All the News All the Time
LARGEST HOME-DELIVERED CIRCULATION
LARGEST ADVERTISING VOLUME

Los Angeles Times

LIBERTY UNDER THE LAW — TRUE INDUSTRIAL FREEDOM

In Three Parts—44 Pages
PART I—TELEGRAPH SHEET—22 PAGES

Vol. XLVIII. FRIDAY MORNING, JANUARY 4, 1929. C DAILY, FIVE CENTS SUNDAY, TEN CENTS

NAVAL BILL DISPLACED

Pact Goes Ahead of Cruisers

Measure Overtakes Rival and Senate Debate Begins

Pilots Ratification; Defense Proposal Will Come Back Later

WASHINGTON, Jan. 3. (AP)—The treaty renouncing war easily overtook the naval construction bill when the Senate lifted the barrier on the two propositions today, and the pact backers tonight were confident of keeping it ahead until ratified.

Applause from some in the gallery attracted attention to the motion of Chairman Borah of the Foreign Relations Committee, in charge of the pact, who moved to proceed to discussion of the treaty late in the day. The motion went through with a voice vote, which registered by and a crowded chamber listened attentively as Senator Borah launched the much-awaited debate.

Previously, under questioning, Chairman Hale of the Naval Committee, in charge of the cruiser bill, had reached an agreement with Senator Borah that the treaty would be permitted to displace the naval bill "temporarily."

Senator Reed, Democrat, Missouri, seized his chance to rip into the treaty, asked Hale about the treaty agreement and was informed by Hale that he would give a "reasonable time" for action on the treaty before seeking to bring up the naval bill again. Hale believed this will facilitate action on the cruiser bill.

Talking confidently, Borah listened to this discussion. He believes he has sufficient votes to keep the pact constantly before the Senate regardless of the agreement.

CROWDS TO GALLERY

There were long waiting lines at the gallery doors and the Senate floor was well filled with members when Borah delivered his opening address devoting attention to the history of the pact and to the "many questions" raised in its ...

Early in the day, Senator Hale, in a prepared address, had pleaded the case for the bill to authorize fifteen new cruisers, which he contended are required for "national defense," and as a means of enabling this nation to approach a naval parity with Great Britain. He slapped at "pacifists" who opposed the bill and who, he said, are relying on the pending treaty as a measure of defense. He added that President Coolidge favored both the treaty and cruiser bill.

LETTERS DISCUSSED

Senator Borah, referring to the acceptance of the other nations in connection with the treaty, said that the letters "in nowise change the treaty."

"The correspondence contends for nothing more than that which is ...

(Continued on Page 6, Column 3)

Will Rogers Remarks:

NEW YORK, Jan. 3.—[To the Editor of The Times:] Everybody is picking on that poor boy out there in California that run the wrong way with that football. If I was an editorial writer like Mr. Hearst, Mr. Brisbane, Bruce Barton, Glenn Frank and all of those, I would ask how many out of the 110,000,000 of the rest of us are headed the wrong way; how many of us have even had presence of mind enough to pick up a fumble; how many grabbed out of the scramble what they think is success and don't know till they reach the goal line whether it's the right one or not. So come on preachers, hop on this as your text. All I want is 10 per cent of the Sunday's collection to get this boy a medal for at least doing something different from 1,000,000 other college boys, even if it was wrong. His mind wasn't standardized.

Yours,

WILL ROGERS.

RAINS AND SNOW FALL OVER NORTH

Fair Skies Forecast for Today But Local Frosts May Visit Valleys

SAN FRANCISCO, Jan. 3. (Exclusive)—A low-pressure area which went touring today from Washington to Northern Arizona, left rain and snow in its wake over all of Northern and Central California. The rain varied from slightly more than a trace to .78 of an inch and snow varied from a light blanket to nine inches at Summit in the Sierras. The gauge at the latter station registered twenty-six inches at 3 p.m. today.

Maj. Bowie forecast fair weather for tomorrow but with local frosts in Northern California and in the San Joaquin, Sacramento and Santa Clara valleys.

Rainfall in inches reported by northern stations to 5 p.m.

	Last 24 hrs.	Seasonal to date	Seasonal last year
Eureka	.78	16.45	11.40
Red Bluff	.02	9.25	12.06
Sacramento	.16	5.93	4.87
Santa Rosa	.10	10.28	13.62
San Francisco	.26	8.64	9.42
San Jose	.06	4.95	4.12
Stockton	.12	5.17	4.93
Fresno	.10	3.13	4.25

POSTAGE CUT SOUGHT

WASHINGTON, Jan. 3. (AP)—A bill to fix 1-cent postage rate for local letters was introduced in the House by Representative Hull of Illinois.

THE DAY'S NEWS SUMMED UP

FEATURES: Radio, Page 2, Part I; Women's Pages, Clubs and Society, Pages 6, 7, Part II; Markets and Financial, Pages 14, 15, 16, 17, ... Part I; Pictures, Page ...; Comics, Page 4, Part III.

... OF SOUTHERN COUNTIES. Page 10, Part I.

... IN SPANISH. Page 22.

... NEWS. Page 3, Part ...

THE CITY. Question Mark shatters world's record as it passes sixty ... continued flight. Page 1.

... of Marin county will ... lottery case. Page 1, ...

... Sauthen of Traffic ... confesses embezzling ... Page 2, Part II.

... Maryland reaches port ... trip with Hoover. Page 1.

... fight is unified by ... of project. Page 1, Part ...

... in Alhambra-San Gabriel ... defines rights of cities. ... Part II.

... Hospital will refuse to ... insanity cases without ... of arrest. Page 18, ...

... approves city legislative ... Page 1, Part II.

... arrested, hundreds of ... liquor seized, five autos ... in day's liquor raids. ... Part II.

... committee starts work ... to have adequate new ... Page 2, Part II.

... SLOPE. Northcott will ... "third degree" methods in ... Page 2, Part I.

... conference compiles ... amendments to State Ve... Page 11, Part I.

GENERAL EASTERN. Last-minute fight being waged to save New Orleans woman and doctor from noose. Page 11, Part I.

Kidnaped Atlanta girl collapses after staggering to oil station. Page 7, Part I.

William Adamson, author or railroad act, dies. Page 9, Part I.

Chicago's public phones closed in contract row. Page 9, Part I.

Bar Association drafts measures to regulate oil production. Page 4, Part I.

WASHINGTON. War Department bill carries millions for California. Page 3, Part I.

Kellogg treaty overtakes and passes naval cruiser bill in Senate. Page 1, Part I.

Congress inquiry of dry-law enforcement urged in Congress. Page 1, Part I.

Pan-American conference wins effort for arbitration in South American row. Page 1, Part I.

National debt cut during year nearly $750,000,000. Page 9, Part I.

Reapportionment ultimatum is issued in House to force action. Page 3, Part I.

Democrats list nearly million and a half in debts in fund report. Page 7, Part I.

FOREIGN. Probable method of solving reparations problem outlined. Page 12, Part I.

Four native groups in India meet to discuss empire's future. Page 5, Part I.

Hoover's eye is on Ambassador Fletcher for place in administration. Page 1, Part I.

Gen. Booth is apprised of split in ranks of Salvation Army. Page 3, Part I.

Grit of King George given praise by review of case that predicts recovery. Page 7, Part I.

REMEMBER THIS

... of the past ... be turned into ... of the future.

MRS. COOLIDGE GUEST AT CAPITAL WEDDING

WASHINGTON, Jan. 3. (AP)—Mrs. Coolidge today attended the wedding of Miss Diana Cumming, daughter of Surgeon-General and Mrs. Hugh S. Cumming, and Manville Kendrick, the son of Senator and Mrs. Kendrick of Wyoming. The ceremony was performed at Bethlehem Chapel of the Cathedral of St. Peter and St. Paul.

HOOVER EYE ON ENVOY

Portfolio Likely for Fletcher

Ambassador's Help During Good-Will Tour Results in Talk of Reward

Party on Battleship Packs for Departure Sunday on Washington Train

ABOARD U.S.S. UTAH, EN ROUTE TO HAMPTON ROADS, Jan. 3. (AP)—The assistance rendered by Henry P. Fletcher to Herbert Hoover on his Latin-American good-will tour probably will result in the Ambassador to Italy becoming one of the chief advisers to the new President in foreign affairs, particularly in Central and South American relations.

While there has been some talk of Mr. Fletcher for a Cabinet position, just what place he will have in the new administration is for the President-elect to decide and he is keeping his own counsel. However, it is known that he regards the Ambassador as one of the ablest of the diplomatic career men and is highly pleased with his work as a member of the good-will mission.

ADVICE VALUABLE

Since one of the major foreign policies of Hoover's administration will be the fostering of better relations with other American republics, it is expected that Mr. Fletcher's advice and counsel will be called for frequently as he has a very wide circle of friends among the governments of the Latin-American republics.

Mr. Hoover has known Mr. Fletcher for many years and kept his eye upon his work both in the Diplomatic Service in the Americas and in Europe, where he was Ambassador to Belgium, as well as Italy, having been sent overseas after a term as Undersecretary of State.

Besides representing the State Department in Chile as Minister and Ambassador and in Mexico during a delicate period of the World War, Mr. Fletcher has been a delegate to practically all Pan-American conferences held in recent years.

DIPLOMATIC EXPERT

Adept at diplomacy, breezy of manner and forthright in speech, he also has a wide knowledge of people and conditions in Latin America and this was one of the major factors in the decision of President-elect Hoover personally to request Secretary Kellogg to let him have the services of the Ambassador for the good-will tour.

Mr. Fletcher had been called to Washington from Rome for the Pan-American conference on arbitration and conciliation and consequently was available for the assignment with Mr. Hoover. Everywhere during the tour he was hailed as a friend by officials of the various governments and the fact that the President-elect brought him along apparently was accepted as further evidence of his sincere desire sympathetically to study conditions in Latin America and to understand the people and their problems.

Both in Chile and in the larger cities of other countries visited, the newspapers devoted special articles to Ambassador Fletcher and in Santiago the papers had editorials welcoming him.

PARTY PACKS UP

In home waters once more, the Hoover party today began the task of packing up in preparation for leaving the battleship Utah Sunday to go ashore at Hampton Roads for the brief railroad journey back to Washington.

The ship's carpenters and sailmakers are literally overrun with orders for boxes and canvas bags for packing the various gifts purchased or received by the President-elect and his party in the different Latin-American countries visited during the good-will tour.

An extra baggage car is to be attached to the special train leaving Old Point Comfort Sunday morning, in order to take care of the gifts received by the Hoovers. Among these are many of almost untold value, such as a gold Inca death mask and a piece of Inca tapestry dating back before the birth of Christ.

The Utah today left the trade wind area and was sailing through almost perfectly calm seas. A hot

(Continued on Page 6, Column 5)

WOMAN HATER "GETS HIS!"

He Published Book on How to Be Rid of 'Em and Now He's Married

NEW YORK, Jan. 3. (AP)—Two months ago Edward Anthony, who was eastern press director of the Hoover campaign, published a book on "How to Get Rid of a Woman." Today he is a married man.

The bride was Miss Esther Howard, publicity secretary of the New York State Hoover committee. Announcement of the marriage was made today after they had sailed for a honeymoon abroad.

"Fore!"

DRY-ENFORCING QUIZ URGED

Senator Jones Demands Congress Appoint Inquiry Board from Friends of Prohibition

WASHINGTON, Jan. 3. (AP)—An investigation of prohibition enforcement by a Congressional committee was proposed today by Senator Jones of Washington, who announced he intended the inquiry to be made by friends of the dry cause.

The Washington Senator, a Republican, proposed the investigation in a resolution which stipulated that the work be done by a Senate committee, but he said later that he was willing to have the inquiry conducted by a joint committee of Senators and House members.

Referred to the Senate Judiciary Committee, the resolution is in prospect of early consideration there, as Senator Norris of Nebraska, chairman of the committee, said he had no objection to immediate discussion of the proposal.

YEAR TO WORK

Senator Jones believes the inquiry should be conducted by a committee composed entirely of friends of prohibition so that the investigation would not be carried into channels calculated to lay the liquor laws open to attack. The direct aim of the inquiry will be to "determine the best means and methods for improving enforcement" and to make "a complete investigation and study of the system of enforcement."

The committee would have until January 1, 1930, to do its work. A suggestion that Congress investigate prohibition enforcement was made recently by W. C. Durant, the automobile manufacturer, at the time of the award of a $25,000 prize to Chester P. Mills for his prohibition-enforcement plan.

Coincident with Senator Jones's request for an investigation of prohibition, Senator King, Democrat, Utah, offered a bill for the transfer of enforcement work from the Treasury to the Justice Department. The Utah Senator, who offered a similar proposal several years ago, explained he is suggesting the transfer because he believes the Department of Justice to be the logical branch of the government to enforce the dry laws.

DEBATE ISSUE

Senator Bruce, Democrat, Maryland, complained to the Senate that the Jones resolution is aimed to forestall "the thorough, exhaustive inquiry into prohibition, solemnly promised by Mr. Hoover," to which Senator Jones replied: "Not at all."

"Why," asked Bruce, "conduct an inquiry by a committee of this body which carries on its uplifting work under the scourge of the Anti-Saloon League."

Senator King recalled that a committee appointed three years ago to examine the Internal Revenue Bureau also studied prohibition enforcement and added:

"The revelations then were of such a character and the evidence so great as to violations of the law that it was felt there was no profit in inquiring further into the question. I see no good from a new inquiry."

Bulgarian War Minister Quits

SOFIA (Bulgaria) Jan. 3. (AP)—Acute differences within the Cabinet over the activities of the Macedonian revolutionary organization and other questions were followed today by the resignation of Gen. Ivan Volkoff as Minister of War, effective the 10th inst.

Gen. Volkoff, who will be appointed Bulgarian Minister to Italy, probably will be succeeded as Minister of War by Gen. Bakardjeff, the present chief of the general staff.

HUNT BEGINS FOR APACHE MURDERERS

Sonora Cattleman Leads Posse After Indian Band Who Killed His Wife

DOUGLAS (Ariz.) Jan. 3. (AP)—Twelve men led by Francisco Fimbres, a Sonora cattleman, left Agua Prieta, across the border from here, today to go into the Sierra foothills in search of a band of Apache Indians who murdered Fimbres's wife and kidnaped his young son nearly two years ago. Fimbres has been commissioned by Gov. Fausto Topete of Sonora to kill or capture every member of the Apaches.

Members of Fimbres's family were attacked by the outlaws as they were going from Naco to their home in October of 1926. Mrs. Fimbres was fired upon as she and their son rode horseback some distance ahead of the father and a daughter. The Indians, wounding the woman, rushed in, cut her throat and made off with the boy, who has never been seen since. It is the hope of officials that the youth may have been kept captive.

The searching expedition is equipped to stay two weeks and should they find themselves outnumbered they have arranged for reinforcements in an effort to bring their campaign to the success they have sworn to make it.

The Apache bandits are said to be direct descendants of Geronimo and his outlaws, who conducted a reign of terror for white men in the southern part of Arizona until their capture by United States soldiers some forty years ago.

'WIDOW' SHEDS TEARS IN VAIN

She Buries Wrong Man, Finds Mate Alive, But Can't Get Rebate on Costs

CHICAGO, Jan. 3. (AP)—Just as a warning to others, the county board ruled today that persons who bury the wrong man do so at their own risk. It also gave out the dictum that $500 is too ambitious an outlay for a pauper's funeral.

Mrs. Alice Nalopa, who provided $500 worth of pomp and circumstance to bury her husband's body and then found him alive in the County Psycopathic Hospital, is the aggrieved petitioner. She asked the commissioners to reimburse her for the burial of the unidentified dead, but she was told that $10 is the limit in any case and, in her case, the error was hers.

MILLER HAS VAIN FIGHT FOR PAROLE

Attorney-General Rejects Plea Made by Convicted Alien Property Custodian

WASHINGTON, Jan. 3. (AP)—Thomas W. Miller, former Alien Property Custodian, convicted of conspiring to defraud the government in administration of alien property seized during the World War, was denied a parole today by Atty.-Gen Sargent. The prisoner, who was sentenced to serve eighteen months in Federal prison at Atlanta, was recommended for parole by the parole board about a month ago.

THOMAS W. MILLER

Heretofore the Attorney-General has disapproved the recommendations of the parole board only on rare occasions and then on the grounds that to grant the parole would be against public policy. Mr. Sargent, however, gave no reason for disapproving the Miller parole.

The former Alien Property Custodian, convicted in New York about two years ago, started serving his sentence April 24, last. He became eligible for parole last October and was recommended for it early in December. His sentence will expire, with good behavior, July 7, next.

Miller was charged jointly with former Atty.-Gen. Daugherty with conspiring to defraud the government in administration of property seized from German companies. Daugherty was acquitted.

Naming of Span Officials in Bay City Rescinded

SAN FRANCISCO, Jan. 3. (Exclusive)—City Attorney O'Toole advised the Board of Supervisors today that, in his opinion, the proceedings by which six San Franciscans, four of them politicians, were named to the Golden Gate Bridge and Highway District, are illegal. Having been assured, the Supervisors thereupon went through a series of elaborate motions to indicate recognition of widespread public protest over an action interpreted as an attempt to maintain political control of the body which will have the spanning of the Golden Gate in its hands.

As a body, the Supervisors passed a resolution rescinding its action naming bridge directors. They followed it with a resolution asking that the matter be taken to the Supreme Court for a ruling on the City Attorney's opinion.

Toy Pistol Shot Fatal for Boy

NOGALES (Ariz.) Jan. 3. (AP)—Victor Lopez, 12 years of age, of Nogales, Son., died last night from blood poisoning caused by a wound inflicted Christmas Day by a toy pistol.

QUESTION MARK SHATTERS EVERY FLIGHT RECORD

Army Plane Continues Aloft to Write New Achievements for American Aviation

BY BILL HENRY

Every known world's record for continuous flight by airplanes had been surpassed at 12:50 o'clock this morning by the United States Army's big trimotored Fokker monoplane Question Mark. Not content with shattering all previous marks, Maj. Spatz and his four comrades were continuing to write the story of the American aviation supremacy across the moonlit skies of Imperial Valley early this morning.

The first world's duration record to fall last night was that made last summer when two Belgian flyers, Adjt. Louis Crooy and Sergt. Victor Groenen, by means of refueling, flew continuously for sixty hours seven minutes over Tirlemont, Belgium. This mark was passed by the Question Mark at 7:34 p.m. and had officially passed into the discard one hour later, this sixty-minute margin of supremacy being required by aeronautic officialdom.

At 12:50 a.m. the Question Mark had been in the air for sixty-five hours and twenty-six minutes, which is just a few seconds longer than the previous duration mark held by the German flyers Ristics and Zimmerman. This German record, which was made without refueling, still stands for that type of flight, but it goes into the discard as the longest sustained flight in aviation history by a heavier-than-air plane, which had been its chief distinction until today.

Circling slowly around the edges of Imperial Valley, into the seclusion of which they had been forced by the fog which prevailed all along the southern coast, Maj. Spatz and his four companions reported all three engines were functioning perfectly, the flyers enjoying the best of health, and everything indicated that the end of the flight was a long way off.

Just before dark Maj. Spatz dropped a message to Capt. R. G. Hoyt, in charge of refueling plane No. 1 requesting that 200 gallons of gasoline be delivered at 11 p.m. The message stated that all was well on the Fokker.

DECIDES ON CHANGE

A hideous night spent in dodging fog and riding the bumpy air that prevailed around Los Angeles on Wednesday found the crew of the Question Mark in no mood to go through another such experience. When the fog and the north wind of the San Fernando Valley showed no signs of disappearing yesterday morning, Maj. Spatz decided to insure his chances of success in breaking the refueling record by transferring his scene of operations into the comparative calm of Imperial Valley until the weather cleared up around Los Angeles.

Today, if the weather is better the Question Mark and all the men and planes and other equipment attached to its test, will return to Los Angeles and will continue to fly in the vicinity of the Los Angeles Metropolitan Airport until forced to land.

Assistant Weather Forecaster Ray L. Fisher stated the weather for Los Angeles would be fair and indications were that there would be a lessening of the winds today in the San Fernando Valley. Tomorrow's indication were that there would be no wind in the valley and very little cloudiness.

HECTIC NIGHT

The decision to retire to the comparative seclusion of the Imperial Valley was made by Maj. Spatz after what he described as a "hectic night." Fog, the deadly foe of the flyer, had started to close in on San Diego late Wednesday afternoon. The late afternoon refueling was just completed when the banks of clouds rolled in over Rockwell Field from the ocean.

To the wary eye of the Question Mark commander this spelled danger and on rounding the pylon at Metropolitan Airport at 7:30 p.m. he dropped a note making plans for refueling there in case San Diego should be fogged in. The wisdom of his course was shown when, on the next turn to the south, Lieut. Quesada at the controls had to guess at the position of Rockwell Field, locating it approximately through the blinking beacon on Point Loma.

Complications piled up thick and fast on the return to Los Angeles at midnight. The battery giving life to the running lights on the Question Mark finally gave up the ghost and died, so that refueling had to be accomplished by the sickly glimmer of a pocket flashlight. Bumpy air all over the San Fernando Valley, largely due to the change in weath-

(Continued on Page 2, Column 3)

PEACE DOVE WINS GOAL

South American War Thwarted

Pan-American Conference Gains Arbitration and New Treaties

Paraguay and Bolivia Sign Agreement for Tribunal to Settle Row

WASHINGTON, Jan. 3. (AP)—The Pan-American conference on arbitration and conciliation brought to a successful conclusion today its efforts to obtain a peaceful settlement of the Bolivian-Paraguayan dispute and at the same time agreed on two multilateral treaties to prevent future outbreaks of hostilities in the Western Hemisphere.

A protocol of conciliation of the controversy between Paraguay and Bolivia was signed tonight by representatives of the two countries after the conference had striven ever since its opening on December 10, last, to achieve this accomplishment.

During the day drafts of multilateral treaties for the arbitration and conciliation of future international controversies were approved by committees of the conference and tonight only lacked the formal ratification of the conference as a whole.

JUDGES TO ACT

The protocol of the Bolivian-Paraguayan dispute calls for the appointment of an international tribunal composed of nine judges to investigate the recent clashes between the troops of those nations on the disputed border with a view to determine which of the two broke the peace. After an investigation the commission will endeavor to reconcile the two countries and bring about the resumption of amicable relations.

The commission will be composed of nine judges, two appointed by each of the disputants and five more to be named, one each by the United States, Mexico, Colombia, Uruguay and Cuba.

Six months will be allowed for the commission to investigate and conciliate the parties with an extension of six months more if necessary. At the end of this period, if its conciliation efforts shall have failed, the commission is empowered to fix the responsibilities for the frontier incident.

The protocol also enjoins both Bolivia and Paraguay to desist from any warlike activities pending the labors of the commission and empowers this body to "advise the parties concerning measures designed to prevent a recurrence of hostilities."

The arbitration treaty establishes the principles of compulsory arbitration for all international controversies among the American republics to which established principles of international law can be applied. Two exceptions, however, are included in the pact; namely, controversies involving the domestic jurisdiction of states and disputes involving third parties.

Specific mention is made in the treaty of the following questions as particularly suited to arbitral treatment.

The interpretation of a treaty; any question of international law; the existence of any fact, which, if it is established, would constitute a breach of an international obligation, and the nature and extent of the reparations to be made for

(Continued on Page 6, Column 5)

9
WONDERS OF THE PACIFIC

Ancient civilization left its seven wonders for the world to admire; modern civilization created a new set of wonders—but the Pacific Coast has nine outstanding wonders which, save one, antedate all history. They are alluringly picured and described in The Times Midwinter Number. Handsomely printed in rotogravure and colors, this "Rainbow Edition" will afford snow-bound Eastern friends hours of entertaining reading and sight-seeing, and acquaint them more intimately with Southern California's past, present and future, than a thousand letters could do.

The set of six magazines may be ordered sent anywhere in the United States, Canada, or Mexico, for 25c postpaid, simply by using the order blank printed on another page in today's Times.

NORTHCOTT WILL ASSERT THIRD DEGREE COERCION

'Accused Slayer's Defense Shows Plan to Discredit Confessions; Lawyers Clash on Jury

BY JAMES M. KENDRICK
"Times" Staff Representative

RIVERSIDE, Jan. 3. (Exclusive)—A battle against asserted third-degree methods said to have been used on Gordon Stewart Northcott will be the bulwark of his attorneys, it was indicated today as his defense counsel began the task of picking the jury to try the asserted slayer of small boys.

Court hardly had opened when Norbert Savay, Northcott's chief counsel, began a series of futile motions, indicating that Northcott's confessions which later were retracted, will be made the butt of the defense attack during the forthcoming trial, on the basis that they were obtained by third-degree methods.

As court closed tonight it was apparent that the twelve men in the jury box will be questioned further by the defense and probably ousted on the two-score peremptory challenges allowed the defense.

NEAR CLASH WITH JUDGE

Attorney Savay's plan became apparent after a near clash with Superior Judge Freeman when the court took exception to Savay's arguments and ordered the defense counsel to take his seat.

Savay was arguing to the court as to his rights to impose or add a plea of not guilty by reason of insanity to Northcott's plea of "not guilty" to the murder of Lewis and Nelson Winslow and an unidentified Mexican whose body was found last year near Puente, when Judge Freeman suddenly halted him and ordered that the veniremen take their place in the jury box.

Following the procedure the chief defense counsel began questioning prospective jurors on their opinion as to the confessions Northcott is asserted to have made when he promised to lead officers to the burial place of his asserted victims, and as to what the confessions would have on their verdict in the case.

From the outset of today's hearing the defense lost motion after motion which were put before Judge Freeman. The near clash between the court and Attorney Savay arose when Savay declared in no uncertain terms that he did not like the attitude of the court on motions he attempted to put forth.

"I frankly must say that I don't like the attitude this court is taking," Savay said.

"Just sit down and be calm, this is a court of law," Judge Freeman remonstrated with Savay. "You should use respect for the court."

"I can use respect for the court when I believe that I am getting what I am entitled to," the defense counsel retorted, when Judge Freeman refused to grant one of the many motions made by the defense counsel.

In addition to the "third-degree" argument he intends to put into his client's defense plans, Savay questioned each prospective juror on his belief of the right to inject an insanity clause into Northcott's defense if they believe his client is insane.

As court adjourned for the day, twelve men, whose occupations range from orange growers to merchants, were in the jury box.

The tentative jury, probably half of whom will be challenged, consists of W. S. Boggs, L. A. Maes, J. H. Welsh, Donald Hancock, Don Larue, W. C. Evans, George W. Thomas, Lewis Lin, John Sauers, Jr., James C. Bruce, J. D. Wood and Otto Doll.

STATE SATISFIED

While the prosecution has insisted that it will accept the first twelve men chosen, the defense already has challenged two for cause and intimated that at least five more in the jury box at this time will be challenged on peremptory challenges.

One of the prospective jurors is a friend of the parents of the two Winslow youths whom Northcott is accused of slaying. When questioned by the accused slayer's attorney the man was outspoken in his denunciation of the asserted boy murderer.

From Savay's questions propounded to jurymen it was apparent that a religious question will become an issue in Northcott's trial. The accused youth, according to his own statement, is of a religious nature.

Between Northcott's counsel, prosecuting attorneys and Judge Freeman, clashes marked the day's proceedings and as the accused slayer's attorney fared the worse during the day's hearing it appeared that contempt of court proceedings would follow his efforts on behalf of his client. However, the session ended without court fatalities.

While his attorney battled with the court Northcott alternately read law books and wrote with pen and ink on a pad provided for him. As he read he jerked from page to page in the law books and then would turn and laugh at the chairs assigned to news reporters.

Savay in his arguments to the court indicated that he wants a mixed jury to try Northcott and is expected to exercise his peremptory challenges in an effort to attain that end.

Return of Mrs. Louise Northcott, who pleaded guilty to the murder of Walter Collins and who was taken to San Quentin last Monday night, was asked by Savay yesterday when he told Judge Freeman she is needed as a witness for her son.

SANDSTORM HALTS SEARCH FOR GRAVES

LANCASTER, Jan. 3. (Exclusive) A sandstorm which swept across the desert at sixty miles an hour this afternoon cut short Capt. William Bright's search for the graves of Walter Collins, Lewis and Nelson Winslow and "Richard Northcott," supposed victims of Gordon Stewart Northcott, on trial at Riverside for murder.

The storm, which came up with startling suddenness after the fashion of these rapidly moving desert blows, drove Capt. Bright, his guide, G. A. Frome, geologist of Los Angeles, and Constable Cummings of this place away from the spot where Frome says he saw a man burying something last September, and sent the three scurrying to shelter before the search had gotten fairly under way.

The region in which the search was to have been conducted, and where it will be resumed tomorrow, is in the vicinity of Rosamond Dry Lake, east of here. It was there while journeying toward Los Angeles by automobile last September that Mr. Frome, who had completed a geological research, saw a man digging near a group of willow trees on a ranch.

He passed on and went to Los Angeles, and only recently decided that what he had witnessed might be of value to the police in their hunt for the bodies of the boys with whose deaths Northcott is charged.

BOYS' CLOTHING FOUND IN ELYSIAN PARK

Mrs. A. L. Godwin of 1874 Avon street found two bundles of boys' clothing in Elysian Park yesterday and turned them over to the police at the Central Station. One of the bundles contained clothing for a boy perhaps 4 years of age, and the other clothes were for a lad of 8 years. Each package contained a bathing suit. They were wrapped in newspapers dated February, 1928.

BROADWAY-HILL-and-SEVENTH
Upholstered Furniture by Bullock's
Fine Workmanship is characteristic of upholstered furniture by Bullock's . . . for all work is done by master craftsmen. The difference between this and upholstered furniture of average type is apparent.
Upholstered Furniture by Bullock's is custom made to individual order. Models displayed on the Seventh Floor.
ONE O'CLOCK SATURDAYS

Copeland
DEPENDABLE ELECTRIC REFRIGERATION
TO SERVE YOU BETTER
NEW LOCATION
Suite 216 Architects' Bldg., 5th and Figueroa Streets
MUtual 7844

PILES
Can be Cured Without Surgery
Send for Free Booklet on Rectal Diseases
Hours, Daily, Excepting Saturday and Sundays, 12 to 4 P.M. Also Open Wednesday Evenings, 7 to 8 P.M.
G. W. FULLER, M.D.
Rectal Specialist
Room 907, Western Pacific Bldg. 1031 So. Broadway Los Angeles, Cal.

The Miramar Hotel and Hotel Apartments
SANTA MONICA, CALIFORNIA
Fronting on the Pacific Ocean—One of California's Great Residential and Resort Hotels—Sensible Prices for Hotel Rooms and Hotel Apartments—Wonderful Table d'Hote Meals. Popular Priced a la carte Service. Evening Dinner, $1.50. Dinner dances every Saturday evening, no cover charge.
OPERATED BY THE CHARLES B. HAMILTON HOTELS, INC.
MORGAN S. TYLER, RESIDENT MANAGER

GRANADA CAFE
An Old World Atmosphere Wonderful Music
FAMOUS DOLLAR DINNERS
LUNCHEONS 50c
Private Rooms for Parties — DUnkirk 1681
672 S. Lafayette Park Place

The Log of the Question Mark

Giant Fokker Breaks World's Records

The map of Staff Artist Charles H. Owens describes the change in course made necessary by fog conditions on the Coast and indicates where the great plane would have been had she maintained a direct course towards Europe. The lower photograph shows The Times Midwinter Number being delivered by Harold Ostrom, San Diego agent, to Lieut. Strickland (center) and Capt. Ross Hoyt to be delivered to the Question Mark from their refueling plane No. 1. The Times is being delivered every morning to the nonstop flyers.

FOLLOWING is a continuation of the actual log kept by the flyers in the Question Mark. It is a continuation of the portion published yesterday morning. This particular part covers the period from 7 a.m. the 2nd inst. to 7 a.m. yesterday.

Lieut. Halverson—Eaker and Hooe eating breakfast at 10:15 a.m. approaching Metropolitan Airport. We are going to drop copy of our log to date. Rounded pylon at 10:55, dropped message and log. Blackbird ship came up and gave us wind and weather. On way up from San Diego two Navy planes came alongside and greeted us. Eaker relieved Halverson at 11:10. Rpms. 1500. Altitude 2000. Oil temperature, left engine, 65; center engine 70. Motors functioning very well. Average air speed sixty-five miles. PW-9 passed us heading south at 9:50. Douglas O2C passed astern of us at 11 a.m.

Lieut. Quesada—Message plane just came up. Water and mail on way up. Mail in the food bag, 12:15.

Lieut. Halverson—Eaker circled pylon, Rockwell Field, 12:30 p.m.

Capt. Eaker—Contact at 12:50. Lasted seventeen minutes. Food containers were exchanged first. Water and mail received. At 12:53 gas started to flow. Lasted seven minutes. Halverson relieved Eaker at 1 p.m. We are reading our mail. We pulled a boner on the last refuelling and sent back our lunch, forcing us to fall back on Quesada's emergency ration of caviar, crackers and cheese.

Lieut. Halverson—Relieved Eaker at 1 p.m. Altitude 1300 feet. Returned to Rockwell to drop message. Rpms. boosted from 1500 to 1520, as was unable to maintain altitude with load. Oil temperature and pressure remain unchanged. Eaker relieved Halverson at 2 p.m. Pumped right tank full of gas. Los Angeles pylon circled at 3:30 p.m. Copies of log and message to telephone refuelling plane No. 1 to meet us en route to Rockwell Field dropped. Quesada took controls at 3:35 p.m., Halverson having relieved Eaker at 3 p.m. The Bach Airliner and a Klemm greeted us just before reaching Los Angeles. Blackboard plane passed with message to the effect that night panels will be black and that gas is on way up. Lieut. Moon in refuelling plane No. 2 was off quickly and soon at our altitude. He was waved back. Engines O.K. Altitude 2000 feet.

Capt. Eaker—I was awakened from sound sleep at 5 p.m. and told refuelling ship was alongside. Took controls and made contact immediately. Held it as long as possible. Got gas and was relieved at 5:10 p.m. We are having supper now. Roast chicken, tomatoes, milk.

Lieut. Quesada—Relieved Capt. Eaker. All is well. Maj. Spatz relieved me at 6 p.m. Had supper. Just finished pumping up all tanks. Rockwell was covered with fog as we left.

Maj. Spatz—Turned controls over to Quesada at 7:30 p.m. approaching Los Angeles. Dropped message to No. 2 to tell them to stand by for 1 a.m. refuelling in case Rockwell Field was fogged in. Very bumpy over San Fernando Valley. Panel signal (black) painly visible and signal telling that message was received was seen. It is now 8:30 p.m. and we are heading for San Diego. The battery is getting very weak and we may have to refuel by flashlights.. Eaker, Halverson and Hooe are asleep. Circled Rockwell Field pylon at 9:35 p.m. Rockwell and San Diego covered with fog. Revolving light on Point Loma visible. Coast clears gradually until San Juan Capistrano. From there all clear to Los Angeles.

Lieut. Quesada—Maj. Spatz relieved me at 9:45 p.m. Just pumped all of gas to wing tank. There was plenty of fog over San Diego. Had to estimate when field was reached. Took controls at 11:35 p.m. Air very rough up to 4000 feet, except narrow strip along coast from Santa Monica toward Hermosa Beach.

Lieut. Halverson—Relieved Quesada at controls at midnight. Circled Metropolitan Airport waiting for refuelling plane No. 2 to come up and gas us. Eaker relieved me at 1 a.m. to make contact. Very rough over San Fernando Valley and difficult to make contact. Eaker will tell about that. It is a great relief to have gas again. Spatz and Quesada went right to bed after refuelling, worn out after hard tour of duty. Pumped gas from fuselage to wing tanks. Eaker flew from 1 a.m. to 2:50 a.m. We took on 200 gallons of gas. Had less than two hours' supply left. Very bumpy. Our battery has run out. No lights aboard now, so have to use flashlights. Eaker relieved Halverson at 4:50 a.m. Rpms. 1500, oil pressure unchanged. Altitude 4000 feet.. Pretty cold now. It was very monotonous circling this small valley. Eaker flew from 4:50 to 6:55; during that time took on food and 150 gallons of gasoline. Sun rose at 6:58 at 3500 feet altitude. Orders have been given to clean ship. Looks like last year's bird's nest, so look out below. Contact lasted eight minutes. Fog over Rockwell and along coast kept us confined to San Fernando Valley.

"MOTHER MACHREE" TO REST BESIDE SON

NEW YORK, Jan. 3. (AP)—Mrs. Nannie Ball, the original "Mother Machree" of her son's famous song by that name, died last night at her home in Beechurst, L. I. She was 71 years of age. The son, Ernest R. Ball, died in May, 1927. He was the composer of many popular ballads. The body of Mrs. Ball will be taken to Cleveland for burial beside that of her son.

EIELSON MEDAL PROPOSED

WASHINGTON, Jan. 3. (AP)—Lieut. Carl B. Eielson, who flew over the North Pole with Capt. Wilkins, would be awarded a Congressional Medal of Honor in a bill introduced by Senator Nye of North Dakota.

QUESTION MARK OUT OF TARGETS

Shatters All World Records in Sustained Flight

German Achievement Passed at 12:50 Today

New Marks Striven for as Test Continues

(Continued from First Page)

er conditions, made contact by the dim illumination a dangerous affair. Lieut. Halverson voiced the sentiments of the crew in a notation in the log, "It is a relief to have plenty of gas now. We had only two hours' supply left."

From midnight until nearly 10 o'clock the big Fokker circled around and around the San Fernando Valley and finally, with banks of fog showing little signs of dissipating, Maj. Spatz reluctantly ordered the switch to Imperial Valley rather than spend another such nerve-wracking and dangerous night as before.

Chances of another such unpleasant experience were minimized by the change in plan. The Question Mark first proceeded to Rockwell Field, where the fog had lifted somewhat, and there took on a new storage battery to replace the old one that had run down; also refueled and revictualed with success. Air in Imperial Valley was found to be clear and the change in scenery not altogether distasteful to the flyers.

The announced decision to transfer all operations to Los Angeles as soon as the weather clears means that residents of this community will have an opportunity to see the refueling operations at least three times a day as long as the plane is able to remain in the air. Both of the refueling planes and all other equipment attached to the refueling mission will be brought here.

ADDS TO RECORD

It also means, in all probability, abandonment of any effort to set a new world's record for distance flown in a nonstop flight. The ruling which requires the plane to fly back and forth over a measured course has resulted in a general gumming up of the refueling plans whereas, if the plane simply circles in the vicinity of its base at the Los Angeles Metropolitan Airport, it can signal for and receive supplies of any nature at any time.

As a matter of fact the Question Mark, at an average speed of seventy miles an hour, which has been maintained throughout the flight, had at 1 a.m. far surpassed all previous records for continuous flight with a total in the neighborhood of 4600 miles. The best-known record is slightly over 4400 miles and was made by Italian flyers on a nonstop trip from Italy to South America.

Every hour that the Question Mark continues in flight from this time on, is another hour added to the new world's record for sustained flight by a heavier-than-air plane.

FIRST TELEGRAM TO PLANE IN FLIGHT DELIVERED

WASHINGTON, Jan. 3. (AP)—The first recorded delivery of a commercial telegraph message to an airplane in the air was made today from Washington by the Western Union Telegraph Company. The message went to Capt. Ira G. Eaker of the Army Air Corps on board the plane Question Mark, which is making an endurance flight out of the Metropolitan Airport at Los Angeles.

The communication was sent from Washington by Fairfax Naulty and was taken up from the ground at Los Angeles by Lieut. Moon, who piloted the plane which is refueling the Question Mark and supplying food to her passengers. The telegram was tucked into a parcel of sandwiches and successfully passed down to the cabin of the Question Mark as it continued it flight.

Mr. Naulty's message was a New Year's greeting to Capt. Eaker and the other flyers on the airplane.

Sacco Vanzetti Echo Rings Out as Fuller Quits

BOSTON, Jan. 3. (AP)—Alvan T. Fuller stepped out of office as Governor of Massachusetts today to the accompaniment of an echo of the Sacco-Vanzetti case. Simultaneously Frank G. Allen, who has served as Lieutenant-Governor under Fuller for four years, was inaugurated as Governor.

As Mr. Fuller greeted his wife and four children at the foot of the State House steps after Allen's inauguration, Gardner Jackson, who was a leader in the Sacco-Vanzetti defense committee, stepped from the crowd in front of the State House and handed Mr. Fuller a copy of "The Letters of Sacco and Vanzetti."

Mr. Fuller looked at Jackson, glanced at the book, then dropped it. It lay on the sidewalk as he turned and kissed the members of his family, then walked with them to his Beacon-street home.

Gen. Balbo Hears Mussolini Booed

NEW YORK, Jan. 3. (AP)—A crowd of anti-Fascists and radicals booed and waved placards denouncing Mussolini today when Gen. Italo Balbo, Italian Minister of Aviation, visited City Hall for a reception by Mayor Walker.

Fifty uniformed patrolmen and several detectives charged into the crowd and seized the placards. The crowd booed and shouted "Down with Mussolini." Order was restored quickly. No arrests were made. Gen. Balbo is on a tour of the country.

EVERY MORNING IN THE YEAR Los Angeles Times DAILY FOUNDED DEC. 4, 1881
The Times Building, First and Broadway. Phone MEtropolitan 0700.
90c per month DELIVERED BY CARRIER Single Copies, Daily 5 Cents Sunday, 10 Cents
By mail to Postal Zones 1 to 4, including California, Arizona, Nevada, Utah. Yearly, $12.00; Monthly, $1.05; in Zone 5, including Colorado, Idaho, Montana, New Mexico, Oregon, Washington. Yearly, $16.00; Monthly, $1.50; in Zones 6, 7 and 8, balance of States, Canada and Mexico. Yearly, $18.00; Monthly $1.50. POSTAGE PREPAID.
Entered as second-class matter Dec. 4, 1881, at the Postoffice at Los Angeles, Cal. under the Act of March 3, 1879.
FRIDAY MORNING, JANUARY 4, 1929. VOL. XLVIII. NO. 38

Robber Killed and Pal Caught

MEXICO (Mo.) Jan. 3. (AP)—After robbing the First National Bank here of $16,500 in cash and securities, one of three robbers was shot and killed, another was captured, and the third was reported surrounded in a woods near Auxvasse, south of here, late today.

GRAND THEFT CHARGED TO OAKLAND BROKER

SAN FRANCISCO, Jan. 3. (AP)—A warrant charging grand theft was issued here this afternoon against Robert L. Thomas, Oakland stock and bond broker, sought on another charge of swindling bay residents out of $150,000 in various investment schemes. The new charge was made by Mrs. Anna Anderson of San Francisco, who charged she gave $2270 to Thomas to invest for her. Thomas has been missing more than a week.

ARMY SUICIDES FACING INQUIRY

House Member Also Asks About Drinking

WASHINGTON, Jan. 3. (AP)—A request for an explanation by the War Department of the number of suicides reported in the Army during the past year was made in the House today by Representative LaGuardia, Republican, New York, who said the Army Surgeon-General in testimony before a House subcommittee indicated there were four times as many in the service as in civil life.

"Also, there must be something wrong with the discipline in the Army," he added. "The report shows that there were 1147 admissions to the hospital for alcoholism. If there were that many cases of alcoholism, there must have been 100,000 cases of regular drinking."

EARLY COPY
for Sunday Times Want Ads should be sent, phoned today or tomorrow morning.
TIMES WANT ADS
MEtropolitan 0700

Falck Model 8A Complete with 8 tubes and genuine Magnavox Dynamic Speaker—$160.

Do you believe your own ears?

Or do you follow the crowd, taking somebody else's word for what is best in radio—whether or not it is? Those who have the keenest appreciation for good music are not concerned about fads. They rely on their own judgment. And a great many of them are now Falck owners, having proved by actual demonstration the outstanding value of this pioneer all-electric radio. Have a Falck demonstrated in *your* home. Believe *your own* ears when you buy.

Any of the dealers listed below will be glad to demonstrate a new Falck Radio in your own home without in the least obligating you.

LOS ANGELES
WALTER F. BROWNE
A. W. COOPER
COAST FURNITURE CO.
DANZ MUSIC CO.
EDDIE'S ELECTRIC SHOP
GOLDEN GATE RADIO CO.
HOLMLUND BROS.
L. & Y. ELECTRIC CO.
PARAMOUNT RADIO & ELECTRIC CO.
PEOPLES OUTFITTING CO.
GEO. R. SCHOFIELD
H. H. WALKER ELECTRIC CO.
WHEELER'S SHOP
ALHAMBRA—ALHAMBRA MUSIC HOUSE
GLENDALE—ROCHE RADIO
LA HABRA—P. & M. RADIO
LONG BEACH—VOLLARD'S STUDIO
KELB RADIO CO.
PASADENA—THE SONG SHOP
REDONDO BEACH—ELECTRIC SHOP
WALNUT PARK—LETTERIE'S FURN. STORE
WATTS—CLARK & MOSES

Falck
ALL ELECTRIC RADIO
Built and Guaranteed by the ADVANCE ELECTRIC CO., *1260 W. Second St., Los Angeles*

Do these two things to avoid "flu"

Keep your system in good condition; also protect your nose and throat

There's no need to get panicky, because the papers are full of news of an influenza epidemic. There's no use in isolating yourself because a lot of other people are sick with it. If you take certain simple precautions every day—and then don't worry—the chances are you will throw off any "flu" germs you are exposed to, and keep well.

We're not recommending that you dose yourself with a lot of medicines, either. Just observe two common-sense health rules which can be easily followed.

FIRST of all, make sure your system is in first class order. Don't let it get slowed up or sluggish. See to it that it functions perfectly. The easiest way to get run down and in a condition to pick up disease is to neglect this all-important matter.

Physicians agree that, particularly in times of epidemic, purging by laxatives and cathartics is not advisable. Many doctors are therefore prescribing Nujol, as in no case does it cause exhaustion or weakening of the system in any way.

Nujol can't possibly upset you or disagree with you. For it contains absolutely no medicine or drugs.

Get a bottle today at your nearest drug store and start taking Nujol tonight as *one* simple way to keep fit and to protect yourself against influenza.

That's the first precaution. Now for the second. Keep your nose and throat well protected with Mistol.

Dr. David says:

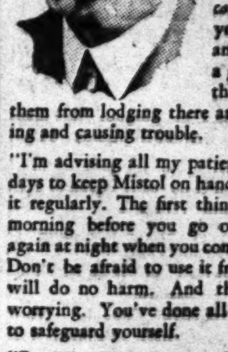

"You can't help breathing air that's laden with 'flu' germs and other bacteria these days. But you *can* protect your nose and throat against them. Keep them from lodging there and breeding and causing trouble.

"I'm advising all my patients these days to keep Mistol on hand and use it regularly. The first thing in the morning before you go out. And again at night when you come home. Don't be afraid to use it freely. It will do no harm. And then stop worrying. You've done all you can to safeguard yourself.

"Put Mistol up your nose. There's a special dropper that comes in every package that makes it very easy to use. Just tilt your head back and drop it in your nose until you feel it in your throat. You'll notice the pleasant, cleansing effect at once. Mistol clears your head and makes breathing easy. It has a healing, soothing effect on the membranes and relieves any irritation or inflammation. It helps dry up a running nose. Use it, too, as a gargle. Mistol is good for a sore throat or hacking cough. And above all, protects the nose and throat against germs.

"Don't wait till you begin to sneeze or your throat aches. Take my advice and get a bottle of Mistol today. Every druggist knows it."

The combination treatment of Nujol and Mistol is a double safeguard against influenza. Start this wise two-fold precaution *now*. Don't delay.

Nujol and Mistol are both made by the same famous laboratories, of the finest quality materials and with the greatest skill possible. Both preparations are harmless. At all druggists. Aren't they worth trying?

GEN. BOOTH TOLD OF SPLIT RANKS

Salvation Army Chief Sees Powers Crumbling

Wife Bears Sorrowful News to Sick Man's Bed

American Sister, Evangeline, Busy Conferring

LONDON, Jan. 3. (AP)—Shocked by his first information that the high council of the Salvation Army had been summoned and was likely to depose him as commander-in-chief, Gen. Bramwell Booth today received the news with this exclamation:

"I have loved the Army and have done my best for my people. Whatever other people may think about the government of its affairs, they must feel that this is rather rough on me."

His sister, Commander Evangeline Booth of the United States, conferred with her niece Catherine today for the first time since her arrival in England. The conference took place at the international headquarters of the Army and lasted several hours. It is intimated, however, that the American leader was given no indication that her brother knew she was here or was she told when she might see him.

DRAMATIC SCENES

Commander Eva remained at the headquarters until late tonight engaged in further conferences with Army leaders to whom she is explaining her program for reform within the organization.

The headquarters staff revealed the dramatic manner in which Mrs. Bramwell Booth and her daughter broke the news of the rift in the organization to the aged and sick commander-in-chief.

Despite the care with which the wife and daughter passed the word to him, the aged man, lying helpless in his lonely cottage on the Suffolk coast, immediately realized the import of the information. He suddenly found himself faced with the possibility of removal by councilors, many of whom he had himself raised to positions of authority. He also could vision the fact that the fortunes of his wife and children might pass from his own power to the control of other hands.

It is said that the 72-year-old leader would naturally consider that the whole work of his life was threatened. He has been an active Salvationist since, at the age of 18, he began his organization work under the tutelage of his father, Gen. Booth, who founded the movement. He became chief of staff at 24, organizing the growing outposts of the Army until he succeeded his father as commander-in-chief.

PUBLIC WANTS TO KNOW

He also administered the work of the vast organization and retained for himself a large part of these duties when he became leader of the Army. This latter fact is the foundation of one of the chief complaints of the reform element, who say that the burden has become too great for any one man to carry.

Medical certificates giving authoritative information on the condition of Gen Booth's health, will be available at the meeting of the high council at Sunbury-on-Thames next Tuesday. International headquarters of the Army made this announcement today in response to newspaper comments on the mystery enshrouding Southwold cottage, where the general lies ill.

There is a growing demand in Salvation Army circles themselves for better information about the commander-in-chief. Only the chancellor of the Army's exchequer and immediate members of his family know just what his condition is. Some of the general's friends among Army officials argue that because of the nature of the organization the public is entitled to know the exact truth of his physical situation.

THIS LOOKS LIKE A DIRTY TRICK

Million Persons in Saxon City Get Orders They May Bathe Only Once Per Week

BERLIN, Jan. 3. (Exclusive)—The population of the Saxon city of Chemnitz, which numbers close to 1,000,000 persons, has been forbidden to bathe except once weekly.

In order to control the bathing proclivities of the people of Chemnitz the water mains are to be shut off, with the exception of two hours on Sunday morning just before church time.

Automobiles must not be washed with water, the Mayor further ordains, contending that this must be the will of heaven, since it sent insufficient rain to fill the municipal reservoirs and then the frost came to freeze up the small quantity left.

Sunstroke Death Held "Natural"

SACRAMENTO, Jan. 3. (AP)—That sunstroke is a "natural" cause of death was the sense of a Supreme Court ruling handed down yesterday.

Double indemnity was refused Mrs. Mary Harloe of Sacramento, whose husband met his death after suffering sunstroke while working at a temperature of 110 deg.

Instead of $4000 payable under the terms of the policy by the California State Life Insurance Company in the event of accidental death, Mrs. Harloe was awarded $2000.

"BILL, old chap, I hope you're looking forward to this year's $10,000 Open Tournament with as much zest as I . . . we're going to see some great golf and I'm glad too that it is to be played at Riviera.

"You may rest assured there'll be plenty of attractive sport clothing in evidence at the match, —which reminds me that I must go down to Oviatt's today and get a new sweater and hose set for the occasion. Don't you want to come along?"

Alexander & Oviatt
OLIVE STREET NEAR SIXTH

IMPORTERS AND MANUFACTURING RETAILERS

FULL-PAID INVESTMENT CERTIFICATES **7%** PRINCIPAL & INTEREST GUARANTEED BY US

These Investment Certificates in $100 units bearing 7 per cent interest will be issued to January 10th, 1929. Certificates sold after that date will bear 6 per cent.

Buy Them Before January 10th, 1929, And Receive Interest From January 1st.

We are in Beverly Hills, nearer than downtown, easier to reach, and no parking worries.

Padway Building & Loan Assn.

Under State Supervision

Padway Mortgage Bldg. ... N. Beverly Drive — OX. 1197 Beverly Hills

ARMY BILL HAS CASH FOR STATE

Los Angeles Harbor Would Get $230,600

Sawtelle Soldiers' Home Down for $1,231,000

Many California Projects May Receive Funds

WASHINGTON, Jan. 3. (Exclusive)—The War Department appropriation bill reported to the House today carries $230,600, for Los Angeles Harbor, most of which is to be spent for dredging operations in the west basin.

The same measure provides $1,231,000 for the Pacific Branch Soldiers' Home at Sawtelle, and $70,000 of this is to go into improvements.

Other California items are:

San Pablo Bay and Mare Island Strait, for deepening the upper end of the channel, $125,000; for extending the breakwater at Crescent City Harbor, $240,500; for obtaining a right of way for levee along the San Joaquin River, $350,000; for flood control of the Sacramento River, $1,000,000.

INCREASE MADE

The Sacramento River appropriation is an increase of $600,000 over the sum provided for the current fiscal year and represents the start of the new apportionment whereby the government is to pay one-third of the cost of the project, rather than one-sixth as heretofore. As an adjustment fund, the measure also carries $4,370,000 in refunds to State and local contributors in the past.

The measure contains a number of appropriations for Hawaii, including an unnamed sum for installation of sixteen-inch guns and for completion of emplacements for 240-millimeter howitzers at Oahu. The Hawaiian defenses also get $40,000 for two additional searchlights.

Other Hawaiian items are $275,000 for the breakwater project at Kahului Harbor, $225,000 for completion of the breakwater at Hilo Harbor, and $300,000 for dredging operations and breakwater construction a Nawiliwili Harbor.

CASH FOR BARRACKS

An appropriation of $150,000 is provided for construction of non-commissioned officers' quarters at March Field, California. Other air corps items include $15,000 for an addition to the utilities building at Alcatraz, California; $40,000 for completing the Presidio at San Francisco; $840,000 for barracks at Scofield Field, Hawaii; and $540,000 for barracks, $300,000 for non-commissioned quarters and $666,000 for officers' quarters at Wheeler Field, Hawaii.

Calling for the expenditure of $435,428,415 by the War Department during the next fiscal year, the measure is the fifth of the nine regular annual supply bills to come before the House this session, four having been passed before the holidays.

The total, providing $328,338,815 for national defense and $107,089,600 for nonmilitary purposes, represent an increase of $35,111,774 over the current fiscal year appropriation and an increase of $256,608 over budget estimates.

ARMY PAY BOOSTED

The largest military item in the bill is $133,550,368 for pay of the Army. This is an increase of $3,215,995 over its year's pay fund and is recommended to take care of 200 additional second lieutenants, for the air corps, advancement of officers to higher pay periods, longevity increases, and retired list expansion. The measure contemplates no change in the enlisted strength of the Army, now 118,750, but will raise the officer strength from 11,738 to approximately 12,000.

In the nonmilitary provisions, $50,000,000 is included for maintenance and improvement of more than 500 rivers and harbor works, while $30,000,000, an increase of $20,000,000, is provided for Mississippi flood control. An additional $800,000, previously authorized as an emergency fund, is appropriated for repair or maintenance of flood-control works on the Mississippi's tributaries, and $1,000,000 is provided for flood control on the Sacramento River in California. A new item of $4,370,000 is included to be returned to California as a result of a recommendation by the California Debris Commission that the Federal government share one-third instead of one-sixth of the expense of the Sacramento project. For operation of dam No. 2 at Muscle Shoals $270,000 is provided.

The air corps appropriation, an increase of $8,730,121 over current funds, will enable the Army to purchase 297 planes next year for the regular branch, organized reserves and National Guard, twenty-two of which would go to the latter and be paid for out of guard funds. This will bring the five-year construction program up to within 106 planes of the total planned.

Senator Offers New Court Plan

WASHINGTON, Jan. 3. (AP)—Establishment of a United States Court of Administrative Justice "to expedite the hearing and determination of suits against the government was proposed in a bill today by Senator Norris, Republican, Nebraska.

Jurisdiction over claims against the government now exercised by the Court of Claims, the Court of Custom Appeals and the Board of Tax Appeals, as well as certain powers now vested in the Supreme Court of the District of Columbia would be transferred to the new court. It would be composed of a chief justice and twelve associates appointed by the President.

Senator Norris, who is chairman of the Judiciary Committee, explained that he offered the bill primarily to provoke discussion of its merits, especially among members of the bar.

KIDNAPERS FREE VICTIMS

ASHER (Okla.) Jan. 3. (AP)—W. M. Hampton, cashier of the Canadian Valley Bank, and Carl Cochrane, book-keeper, who were kidnaped by two men who robbed the bank of between $2000 and $3000 shortly before closing today were released by the robbers tonight near Vamoosa, Okla., in Seminole county.

REDISTRICTING UKASE ISSUED

Census Committee Warned to Act in Two Weeks

Rules Group Otherwise Will Present Measure

Senate Leaders Also Seek to Speed Decision

WASHINGTON, Jan. 3. (Exclusive)—House leaders moved today to force passage of reapportionment legislation. Representative Tilson of Connecticut, Republican floor leader, and Representative Snell of New York, chairman of the Rules Committee, buttonholed Representative Fenn of Connecticut, and gave him notice that if the Census Committee, of which he is chairman, does not report out a reapportionment bill within two weeks the Rules Committee will bring out a measure on the floor.

Fenn immediately called a meeting of his committee for tomorrow and it is expected that the long-deferred action looking to a reallotment of House seats among the States, as required by a Constitutional mandate ignored for eight years, will be taken at this meeting.

Mr. Fenn's excuse for not having a bill reported earlier in the session has been one thing and then another. At present it is based on the reported illness of several members of his committee, but Tilson and Snell told him this condition must not stand in the way of immediate action.

CONFIDENCE FELT

Earlier in the day Representative Snell went to the White House and discussed reapportionment with President Coolidge, saying afterward he is confident a bill will be passed.

Senator Vandenberg, Republican of Michigan, acted today to force reapportionment from the Senate side. He introduced an amendment to the pending bill providing for the taking of the 1930 census whereby reapportionment would take place on the basis of the 1920 census. He said frankly his amendment is a club and will not be pressed if the House acts on a reapportionment measure within two weeks.

Whether by coincidence or not this is the same time limit given Representative Fenn by leaders of the House.

Representative Snell said at the White House that he deems a special session of Congress after March 4 "inevitable." He said he told President Coolidge this and will express the same view to President-elect Hoover shortly after the latter's return Sunday. The extra session, he declared, should be devoted solely to farm relief and tariff revision.

SPEED WANTED

Personally he feels that tariff revision would take care of the farm problem, but he is willing that Congress pass a direct relief bill if it wants to. He believes the special session should start immediately after the March 4 adjournment so that the farmers can get the benefit in the 1929 harvest of any legislation passed.

Tariff revision, Mr. Snell said, will not present the difficult problem it has afforded in the past. No such wrangling and parliamentary difficulties as attended the change from the Underwood to the Fordney-McCumber tariff bill will be present this year, he believes, because it now is generally conceded that a reasonably high protective tariff rather than the old Democratic idea of a "tariff for revenue only" is needed.

"Only a comparatively few schedules need changing," he said. "Changing conditions in the building trades seem to warrant an increase in the tariff on cement and bricks, for instance. The schedules on textiles and agricultural commodities also demand some upward revisions."

BILL LISTING FUNDS GETS SENATE YEA

Four Departments Given Appropriations as House Total Receives Addition

WASHINGTON, Jan. 3. (AP)—The Senate today passed the bill carrying funds for next year's expenditures by the departments of State, Commerce, Justice and Labor, adding $68,640 to the $111,832,887 voted by the House.

The Senate added $10,000 for the Alaska service, $33,640 for aircraft in commerce, $15,000 for increased service to the citrus-fruit industry in exports, and $10,000 for transportation of foreign-service officers.

This is the third of the nine regular appropriation bills to go through the Senate.

A proposal by Senator Hayden, Democrat, Arizona, to add $250,000 to the bill to cover salaries of additional immigration officials was voted down.

Senator Suffers From Breakdown

ALBUQUERQUE (N. M.) Jan. 3. (AP)—United States Senator Larrazolo is confined with illness at his home here today. His physicians said that Mr. Larrazolo is suffering from a general breakdown.

Sure Relief
BELL-ANS FOR INDIGESTION
25¢ and 75¢ Pkg's Sold Everywhere

Review of Day in Congress

[BY THE ASSOCIATED PRESS]

The $435,000,000 War Department appropriations bill was reported to the House.

The Senate gave right of way to the Kellogg treaty over the cruiser bill.

Adding $68,000, the Senate passed the $111,000,000 four-department supply bill.

A Congressional investigation of prohibition enforcement was proposed by Senator Jones, Republican, Washington.

Federal Fund to Fight Predatory Animals Sought

WASHINGTON, Jan. 3. (AP)—Secretary Jardine asked Congress today for $1,378,700 to control predatory animals, which, he said, are causing an annual loss of $30,000,000 in the United States.

The Secretary wants to embark on a ten-year program, which he terms feasible and a tangible form of relief to agriculture. Coyotes, wolves, mountain lions, bobcats, bears and rodents are named among those guilty of preying upon stock. The coyote is called also a carrier of rabies.

Of the appropriation, $596,200 would be for controlling rodents.

ROCKEFELLER'S SURVEYS MERGE

Combination on Research Work Effected

Consolidated Due to Work Along Same Lines

Property Held Now Valued at $223,000,000

NEW YORK, Jan. 3. (AP)—Two philanthropic institutions founded by John D. Rockefeller "to promote the well-being of mankind throughout the world," which have property with a listed value of more than $223,000,000, were consolidated today by permission of the Supreme Court.

The institutions are the Rockefeller Foundation, organized in 1913, and the Laura Spelman Rockefeller Memorial, founded in 1918 in memory of the oil magnate's wife. The combined organization will be known as the Rockefeller Foundation.

Consolidation is desired because the two institutions were organized for kindred purposes and it is believed their work will be carried out more effectively if they are merged.

Since they were organized the foundation and the memorial have given millions of dollars to educational and research institutions in this and several foreign countries.

The application for consolidation sets the value of the foundation's property at $158,090,543.04 and the memorial's at $65,127,535.42.

THE

Beverly-Sycamore

(BEVERLY BOULEVARD AT SYCAMORE AVENUE)

The Ultimate in Apartment Homes

At last the 8 room (unfurnished) apartment home with all the comforts and none of the responsibilities of the large house. For lease at a rental less than maintaining any 8-room house in Hancock Park, Windsor Square, or Beverly Hills.

The Personification of Beauty

The top floor, walls, beams and panels are exact reproductions of the Vecchio Palace in Venice. Individual color treatment of the walls, ceilings and woodwork is in perfect harmony. Lighting fixtures are masterpieces of design and workmanship.

The extensive walled-in gardens present a Vista unexcelled by any other landscaping in Southern California.

HARRIS & FRANK — ON HILL STREET — between 6th and 7th

SEMI-ANNUAL

SALE

Men's Furnishings . . .

at substantial reductions

SHIRTS . . . Woven madras; solid color end-to-end madras; fancy and solid color broadcloths. Collar attached, or neckband style with two laundered collars.

$2.50 values $1.95 — $6.00 values $4.85
$3.00 values $2.25 — $6.50 values $5.15
$3.50 values $2.65 — $7.50 values $5.85
$4.00 values $3.15 — $8.50 values $6.45
$5.00 values $3.85 — 10.00 values $7.65

White English broadcloth shirts; neckband or collar attached.

$2.50 values $1.95 — $3.50 values $2.65

▼▼▼

NECKWEAR . . . Imported and domestic silks; all-over patterns; pin and college stripes; neat figure effects.

$1.50 values 95c — $2.50 values $1.85
$2.00 values $1.35 — $3.50 values $2.65

▼▼▼

PAJAMAS . . . Woven madras and English broadcloth; fancy patterns; solid colors. With or without collar, and slip-on style.

$2.50 values $1.85 — $3.50 values $2.65

HOSIERY . . . . Rayon, silk, imported fancy lisle, domestic and imported wools.

$1.00 values 65c — $2.00 values $1.35
$1.50 values $1.15 — $2.50 values $1.85
$3.50 values $2.65

SWEATERS . . . Fancy and plain colors; slip-on or coat style; crew and V-neck; light, medium and heavy weight.

$6.00 values $4.85 — $12.00 values $9.65
$8.50 values $6.65 — $13.50 values 10.45
10.00 values $7.85 — $15.00 values 11.85
$17.50 values $12.85

GOLF HOSE . . . Fancy and solid colors.

$2.50 values $1.65 — $5.00 values $3.65
$3.50, $4.00 values $2.65 — $6.50, $7.00 values $4.85

ROBES and Smoking Jackets . . . Group of silk, blanket and flannel robes; velvet, silk, and wool house coats.
Reduced **25%**

GLOVES . . . . Group of Cape gloves, lined and unlined.
Reduced **20%**

BOYS' Suits and Overcoats . . . reduced **20%**
MEN'S Trousers . . . values to $12.50 . . . **$5.85**

HARRIS & FRANK

ON HILL STREET—between 6th and 7th

OIL PRODUCTION BILLS DRAFTED

Bar Association Proposes Conservation Measure

Would Curb Competitive Drilling Operations

Compulsory Development of New Pools Provided

WICHITA (Kan.) Jan. 3. (AP)—Two proposed bills dealing with legislation in regard to oil and gas conservation in the oil-producing sections of the country are included in a report made public today by the committee in consultation on mineral resources of the American Bar Association. The announcement of the report was made by Chester I. Long of Wichita, chairman of the committee.

TO BE SUBMITTED

Proposed legislation included in the report, which will be presented to the bar association for its consideration at its next meeting at Memphis, Tenn., in October, includes a bill permitting voluntary agreements among operators for development of single oil pools and the other a State statute compelling co-operative development in relation to new pools. The report contains an analysis of both bills covering both the practical and legal phases of each.

If the bills are approved by the mineral section of the association and the bar association they will be presented to Congress. In the meantime, the report said, copies of the bills will be available to the petroleum industry at the time State Legislatures meet in the various oil-producing States.

CURB COMPETITION

The first bill as outlined in the reports provides a voluntary form permitting oil operators in new pools to enter into voluntary agreements for the unit or co-operative development of such pools. The bills, compulsory in form, would permit a majority of the operators in a new oil and gas pool to compel the co-operative development and operation of such pool, according to methods that will be in the public interest as well as in the interest of the petroleum industry.

The committee reports said that the "American petroleum industry will never find its proper place in our economic structure until it solves the problems that arise from competitive drilling and operating of oil and gas pools."

HENRY C. MILLER DIES

ST. PETER (Minn.) Jan. 3. (AP) Henry C. Miller, 86 years of age, former United States Minister to Ecuador and former president of the Minnesota Editorial Association, is dead here.

RADIO HOOK-UP PROGRAM WILL SHIFT AS TRAIN SPEEDS WEST

NEW YORK, Jan. 3. (AP) — A coast-to-coast radio hook-up governed by the progress of a crack transcontinental train will form a part of the program dedicating the new $14,000,000 railroad tunnel through the Cascade Mountains east of Seattle on the 12th inst.

The broadcasting center of the network of thirty-seven stations in the National Broadcasting Company chain will be shifted back and forth across the country between five points, all synchronized with the running schedule of the Oriental Limited on the Great Northern Railroad.

Mme. Schumann-Heink, singing in San Francisco, an orchestra in New York and speeches by prominent persons in Washington, New York and at the tunnel portals will be broadcast.

When the limited comes to a stop at the eastern portal of the tunnel the broadcasting center will be shifted to that point to pick up a speech by Ralph Budd, president of the Great Northern. Before the train has cleared the eight-mile tunnel the hook-up will have been shifted twice across the continent.

Bids on Bridge at Suisun Bay Asked by Espee

SAN FRANCISCO, Jan. 3. (AP)—Bids for the construction of the Southern Pacific Company's proposed bridge across Suisun Bay between Martinez and Army Point, Cal., will be received on February 16, next, it was announced today.

The actual construction of the bridge, however, will await approval by Congress of the arrangements between the company and the War Department in order that the company may have a right of way across the Benicia Arsenal Military Reservation. The Senate has already granted its approval.

Under the company estimate the structure will cost $12,000,000. Its length will be 5597 feet and construction will require two years.

FURTHER BRIBE HINTS RELATED

Boston Baseball Official Says He Got Phone Call

Bloc in Council Said to Have Put Price on Votes

Delay in Passage of Sunday Bill Threatened

BOSTON, Jan. 3. (AP)—Charles F. Adams, vice-president of the Boston National League baseball club, told the Finance Commission today that before the Sunday professional sports bill came before the City Council for action he received a telephone warning from an anonymous person. The warning was that "certain members of the Council are trying to get $5000 each and if they don't get it will delay until the bill has cobwebs on it."

Adams, who is also president of the Boston Bruins Hockey Club, was the second witness called by the Finance Commission in its investigation of his charges that a member of the City Council sought a bribe for obtaining passage of the order to permit Sunday professional sports, thereby making it possible for the Boston Braves and Red Sox to play games in this city seven days a week.

Adams said that while he could not identify the persons who called him by telephone and advised him that certain members of the Council were planning to block the Sunday sports measure unless they received $5000 each, he thinks the voice sounded like that of Councilman Robert G. Wilson. As soon as the conversation ended, Adams testified, he attempted to reach Wilson by telephone, so that he might compare his voice with that of the mysterious caller, but every time he called he was told that Wilson was out or unable to answer.

The Braves' vice-president also testified that Myles MacSweeney, a Boston sports writer, told him he had evidence that "would hang at least two of the Councilmen," and that MacSweeney had two witnesses to testify that these Councilmen "are going to hold up the bill until the Braves pay tribute."

PLANES BID TO INAUGURATION

Fifty Companies Invited to Take Part in Air Carnival During Parade

WASHINGTON, Jan. 3. (AP) Fifty companies operating commercial airplanes throughout the country were asked today by Paul Henderson, special member of the parade committee of the Hoover Inauguration Committee, to send planes to participate in the March 4 ceremonies.

The plan is to have the machines in the air all at one time, to circle the capitol, double back and forth over the line of parade and to circle the White House after Herbert Hoover enters it as President.

PORTO RICO PLANE PILOT ANNOUNCED

Miss Earhart Will Guide First Air-Mail Craft of Pan-American Line

HAVANA, Jan. 3. (AP)—Amelia Earhart, the first woman to cross the Atlantic by plane, will pilot the first plane of the Pan-American airway, through Havana to San Juan, Porto Rico, on the 9th inst., it was announced here today. Col. Charles A. Lindbergh was to have piloted the plane, but business on the Pacific Coast interfered.

At first the new line will carry only mail and express, but passenger service probably will start after a week or ten days.

GLASS MAKER EXPIRES

ROCHESTER (Pa.) Jan. 3. (AP)—Henry C. Fry, Sr., 88 years of age, president of the H. C. Fry Glass Company, died at his home here today.

AUCTION

435 West 7th St. at Olive

1 P.M.

TODAY AND TOMORROW

Consigned to us for immediate disposal, art goods, furniture and rugs removed from Bekins Storage, also from a Pasadena home and importing companies and individuals. Space does not permit description of all goods consigned for this special sale.

UNUSUAL ORIENTAL RUGS

Over $150,000 worth of rugs, many fine old antique pieces, Sarouks, Kasaks, Camels Hair, Bokharas, Laristans, etc. ... ter rugs to large carpets, 15x26, 14x24, etc. Many Chinese rugs.

200 PAINTINGS Old Masters in Oils, Water ... Etchings, Engravings. ... seen. MANY NOTED ARTISTS

SPECIAL CONSIGNMENT OF 83 LATEST ... GOLD STANDARD, BRIDGE, TABLE & FLOOR LAMPS, MICA AND PARCHMENT SHADES

Many Other Consignments too Numerous to Mention. Dealers and Public ...

JUSTICE PRYCE & CO.—TRinity 1022

"Most Beautiful Auction Galleries in the West"

Freeze with Heat and save money!

No method of preserving food has yet been found, no means of producing ice has yet been discovered, that operates at as low a cost per month as the new Gas Refrigerator. And not only that, but the Electrolux is noiseless, entirely free from moving parts and the wear, vibration and trouble that go with them.

Costs less to Operate

The total cost of operating the Electrolux—including both gas and water — averages only $1.00 to $1.25 a month in Los Angeles and vicinity.

Plenty of ice cubes with the Electrolux refrigerator. A simple flame makes continuous, noiseless cold.

MOST people still consider it a mark of distinction to own an automatic refrigerator. Yet the Electrolux is anything but a luxury. It is the most economical refrigeration system in existence.

No matter what the size or income of your family, the Electrolux will save you money compared with whatever way you now may be attempting to solve the refrigeration problem.

And best of all, the Electrolux is within easy reach of almost any home. A small deposit puts this miracle-working refrigerator in your kitchen. And then you have many months to pay the balance, a little at a time.

If you have planned to buy an automatic refrigerator, if you have ever hoped to own one in the future—this is your chance. Don't miss it.

Six years ago the Electrolux was just a successful laboratory experiment. Today it is in use in thousands of homes and is taking the country by storm.

In the comparatively short time since it was introduced it has been tested by more experts and approved with greater enthusiasm than any similar product in history.

Architects, engineers, scientific laboratories, women's institutes, municipal, state and federal bureaus, public utilities—all these by the hundreds have gone over the new refrigerator with microscopic thoroughness and endorsed it wholeheartedly.

These tests showed that the Electrolux should last indefinitely. No one has yet been able to find any good reason why it should ever wear out, any more than your kitchen cabinet.

The Electrolux has no moving parts to need replacement, to cause trouble. And with no machinery, the refrigerator is noiseless.

The unique principle of the Electrolux was discovered by scientists at the Royal University of Technology, Stockholm, Sweden, in 1922. Strange as it sounds, heat is used to make cold. A tiny gas flame and a trickle of water do all the work. The flame acts on a freezing liquid, perpetually. Without worry, without the slightest bother, you'll have plenty of ice cubes, a uniform low food temperature, indefinitely.

At our nearest display room you will see a wide range of models and sizes on view. You will be especially interested in the good-looking combination refrigerator and gas range, the convenient low-type Electrolux with white enameled table top, and the Kitchenette Model for apartment use. Prices range from $235 to $540.

In addition to the usual white refrigerators, there are lovely color combinations to harmonize with modern kitchens—Biscay Blue, Crystal Green, Silver Grey and Ivory Tan. These colors are obtained by a special new "veiling" process that is exclusive with us.

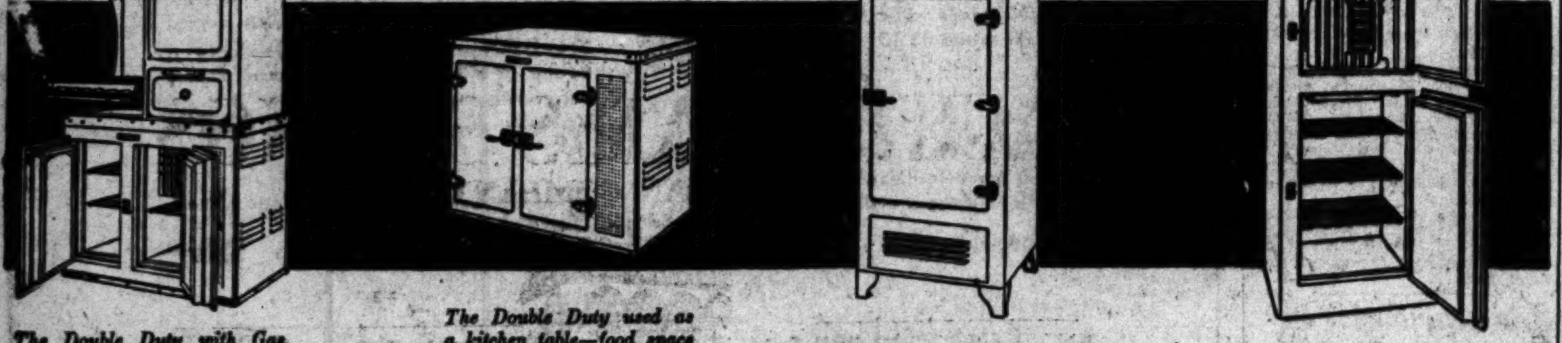

The Double Duty with Gas Range—food space 5 cu. ft.—makes 40 large ice cubes

The Double Duty used as a kitchen table—food space 5 cu. ft.—makes 40 large ice cubes

The Kitchenette Model—food space 4 cu. ft.—makes 36 ice cubes

The Chef Model—food space 7 cu. ft.—makes 50 large ice cubes

AND OTHER MODELS—ON DISPLAY

ELECTROLUX THE GAS REFRIGERATOR

About our Deferred Payment Plan—you will be surprised to learn how easy it is to own this marvelous Gas Refrigerator

J. O. CASE, INC.
Distributor
1630 WEST SEVENTH STREET
In Huntington Park—H. B. Kramer, 6709 Pacific Blvd.

In Pasadena
29 So. Los Robles

In Glendale
154 S. Brand

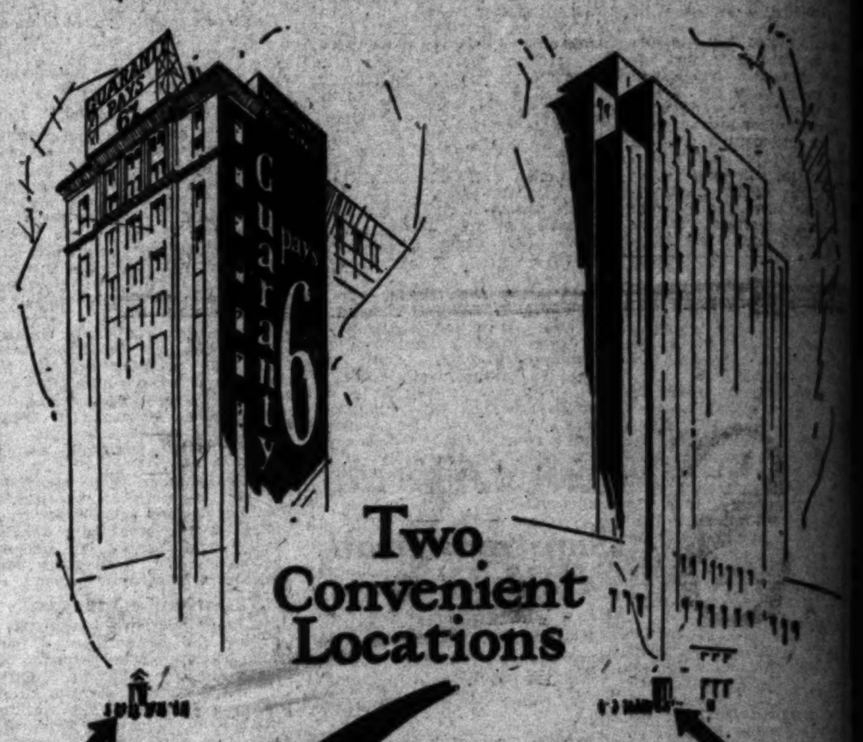

Two Convenient Locations

6% move your money to the Guaranty and get 6% on your savings

Accounts opened on or before January 10th earn 6% from January 1st.

Out-of-town funds transferred without loss of interest or charge for exchange. No charge for collections.

2 GIFTS!—Listen in on KGFJ any nite, 9:30 to 10—or KNX 6 to 6:30—for full particulars.

Guaranty Building & Loan Association

Guaranty Building—6333 Hollywood Boulevard
Downtown—435 So. Spring—Title Insurance Bldg.

Resources Associated Institutions Over 25 Million Dollars

[ME]XICO MOVES [TO] END TURMOIL

[...] Gil Asks Rebels to Lay Down Arms

[...] Offered for Rifles and Saddles

[...] Implements Also to be Advanced

[MEXI]CO CITY, Jan. 3. (AP)—[...] Portes Gil today an[nounced] a plan to accept the sur[render] of the insurgents by which [he] hopes to pacify the country with[out] [...].

The President has instructed mili[tary] commanders in all zones where [rebels] are active to accept their [surrender] in case overtures are [made] and to grant them safe con[duct] to their homes.

The government will pay each [rebel] 20 pesos ($10) for his [rifle] and 20 pesos for his saddle. It [will] also give him a parcel of land [and] implements to till it in case he [...].

It is officially stated that the sur[render] of the insurgent chieftain, [...] Mendoza, had been [...] and that he and forty-[...] of his followers have accepted [the] government's conditions. The [chief] of the Presidential military [staff] denied newspaper reports that [Mendoza] had 1200 followers. He said [that] government agents are nego[tiating] for the surrender of some [of the] leading chieftains in the [states] of Jalisco and Guerrero.

PET OF SOCIETY EXPIRES

Harry Symes Lehr Led Smart Set of East in Bizarre Pranks During Gay Nineties

BALTIMORE, Jan. 3. (AP)—Harry Symes Lehr, well known for many years in Baltimore, New York and Newport society, died today at Johns Hopkins Hospital, where he had been a patient for several weeks, suffering from a brain disorder.

From obscure social origin, Lehr, son of a one-time German Consul at Baltimore, sprang almost overnight into the position of social arbiter of Baltimore, Newport and New York in the late '90s. His eccentricities and bizarre pranks, under the patronage of various wealthy social leaders, made him widely known as "the successor of Ward McAllister," and "the P. T. Barnum of the smart set."

SMART PARTIES

In the late '80s Lehr came to New York from Baltimore, armed with letters of introduction to many famous families. Soon he became a favorite of the late Mrs. William Astor, then leader of America's smart set, and of the late Mrs. Stuyvesant Fish.

Lehr was given leave to arrange "parties" for the smart set, despite the fact that he entered social circles as an agent for a champagne company. At many of these parties he appeared dressed in women's clothes. He performed fancy dances, led cotillions, entertained with brilliant repartee. Once he waded in a fountain at midnight in full evening dress, with a wealthy social leader, also fully dressed.

On another occasion he was reported to have given a dinner to a monkey owned by Joseph Leiter. The Simian guest, in special-made evening clothes, was said to have become boisterous and to have pelted human guests with champagne glasses. Lehr denied he had ever held such a dinner, but a few years later it was reported that he had entertained as host a pet canine. Once in Newport he played "dolls" at a fete with Mrs. Fish.

MARRIED IN 1901

In June, 1901, Lehr married Mrs. John Vinton Dahlgren, a widow and formerly a Drexel of Philadelphia. The marriage in St. Patrick's Cathedral was a brilliant event. All of the ushers were wealthy social leaders. On the same day in Grace Church James A. Stillman married Anne Urquhart Potter.

Several years after the marriage the Lehrs went abroad and took up residence in Paris. They gave brilliant fetes and Lehr occupied much the same position he had abandoned in America.

When the war broke out Lehr devoted all his time to hospital work for wounded soldiers.

Six Women Fly Out of Kabul

NEW DELHI (India) Jan. 3. (AP)—The British Royal Air Force evacuated one German, two Indian and three Turkish women from Kabul, Afghanistan, Tuesday. It was understood that this completed evacuation for the present.

The airplane which was shot down at Kabul was fitted with a new engine and returned to India.

NATIVES SCAN INDIA'S FUTURE

Four Meetings Held Over Christian Holidays

No Effort Made to Assist Reform Commission

Dominion Status Favored by Several Groups

NEW DELHI (India) Jan. 3. (AP)—The future constitution of the great Indian empire was the subject of four native meetings in India over the Christian holidays, but no attempt was made toward co-operation with the home government's Simon Statutory Reform Commission. This commission is collecting data for devising practical reforms.

The native conferences also failed to compose differences in their viewpoints and aims.

The Moslem conference chiefly was concerned with stressing safeguards for the Moslems in any reforms, while the conference and later national congress of the All Parties body favored conferring of dominion status within a year. The National Liberal Federation met at Allahabad and favored "immediate" dominion status and a boycott of the Simon commission.

The All-India Moslem Conference opened here last Monday, bringing together Moslems from all classes and sections of India. They demanded that whatever constitution be evolved should safeguard Moslem culture. They significantly disregard the report of Motildal Nehru, issued some months ago, which set down lines of self-government.

S A L E

12,000

Hart Schaffner & Marx

SUITS

and

OVERCOATS

Substantially Reduced

BUY NOW!

SILVERWOODS

Sixth and Broadway

SAVINGS PLACED WITH US BY JANUARY 10 EARN INTEREST FROM JANUARY 1

1929 will reward careful savers

Liquid Assets
In order to maintain our assets at the maximum of liquidity we have voluntarily written down the Furniture and Fixtures and Real Estate accounts out of surplus to nominal value ($1 each).

Strong Cash Position
Evidenced by a voluntary reserve of over $1,200,000 in interest bearing certificates of deposit in 75 California banks which we maintain in addition to other cash on hand.

Conservative Loan Policy
Our funds are loaned in accordance with the strict provisions of the law and our own even more rigid restrictions. Loans are secured by thoroughly protected first liens on improved real estate in 75 California cities. Aggregate appraisal value of this real estate as determined by the company's conservative policy exceeds 2½ times the amount of the loans. Regular installment payments on all loans are a further safety factor.

Open Bank Credit
Since bank loans would be an obligation coming before our obligation to savers, it is our policy not to avail ourselves of our bank credit. We have no bank indebtedness.

Conserved Earnings
That Pacific States Savings' policy is to conserve its earnings is demonstrated by the fact that its surplus, reserves and undivided profits are over twice its guarantee capital stock.

SAFE SAVING

at your finger tips

What *we* say about Pacific States Savings is not nearly as important as what the *figures* say about it. That's why we publish our Statement of Condition monthly and go further—interpret the vital elements of strength it displays.

As a proper preliminary to the selection of your savings institution for 1929—we suggest that you study our Statement of Condition herewith—in connection with the five outstanding factors of strength which are set forth above.

STATEMENT OF CONDITION

as of December 29, 1928

ASSETS

LOANS		$22,825,881.00
FURNITURE AND FIXTURES in various offices of the Company, office building, lot, etc., valued at over $53,500, carried on books at		1.00
OTHER REAL ESTATE appraised at over $166,000 carried on the books at		1.00
INVESTMENT CERTIFICATES of other California Building and Loan Associations		30,150.00
UNITED STATES BONDS and Miscellaneous Bonds approved by the Building and Loan Commissioner		742,060.83
ACCRUED EARNINGS		198,411.40
SUNDRY ACCOUNTS RECEIVABLE, prepaid expenses and deposits		59,920.11
CASH ON HAND AND IN BANKS		2,551,452.34
TOTAL		$26,407,877.68

LIABILITIES

TO HOLDERS OF CERTIFICATES FOR SAVINGS (over 38,500 individuals, and firms, corporations, title insurance and trust companies, banks, etc.)		$22,036,244.59
TO BANKS: Bills Payable and Re-discounts		NONE
TO BORROWERS: On construction as building progresses and on other loans awaiting final closing		2,445,317.78
TO ESCROW DEPOSITORS, SUNDRY CREDITORS AND FOR DEFERRED CREDITS: Collection for clients awaiting disbursement, accounts payable, etc.		684,609.87
TO STOCKHOLDERS: (safeguards holders of certificates for savings).		
(a) Paid-up Guarantee Capital Stock (nonwithdrawable)	$355,000.00	
(b) Prepaid Capital Stock	100,000.00	
(c) Surplus, Reserves and Undivided Profits to Dec. 29	786,705.44	1,241,705.44
TOTAL		$26,407,877.68

On the basis of the liquidity, strength and stability reflected by the above statement we solicit the 1929 savings of individuals and the funds of business hous[es]

We safeguard the funds of more than 38 thousand men and women, firms, corporations, life insurance companies, title insurance companies, estates, trustees and banks.

Your Funds may Earn 6% Compounded Semi-Annually

PACIFIC STATES SAVINGS

AND LOAN COMPANY

SOUTHWEST CORNER GRAND AVE. & SIXTH ST.

YOUR NAME BELOW *will bring you details of our simple, convenient savings facilities.* No Salesman Will Call.

*Name*________ *Address*________

OF OUR 38 THOUSAND SAVERS, OVER 8 THOUSAND SAVE BY MAIL

STATE SUPERVISED : RESOURCES OVER 25 MILLION : ESTABLISHED 1889

Radio Buyers will find it to their advantage to read the radio advertising appearing in the LOS ANGELES TIMES.

YOUR OTHER CAR *Just the kind of car you need can be found in—* TIMES WANT ADS

The Times Free Information and Resort Bureaus

MAIN OFFICE—CORNER FIRST AND BROADWAY

are for the accommodation and benefit of persons seeking interesting routes of travel, desirable hotels or rest, recreation and recuperation at seashore, mountain or desert hotels and resorts. Particulars are furnished by competent attendants and by correspondence to the general public regarding rates and attractions of railroad and steamship lines, motor stage lines, travel by air, hotels and pleasure and health hotels and resorts. Descriptive circulars and transportation literature are kept on hand for inspection and distribution. This service is absolutely free.

Make Your Resort and Hotel RESERVATIONS

FREE OF CHARGE AT THE Times Information and Resort Bureau, Times Bldg., Bdwy. at First St., or at The Times Branch Office, Information and Resort Bureau, 621 South Spring Street. Telephone MEtropolitan 0700.

"Direct-U"

Have you had difficulty in finding some particular advertised product? Have you had to hunt from store to store to find something you had seen advertised? The Times has established a new department called "Direct-U," which has collected data about thousands upon thousands of trade-named (advertised) products and stands ready to tell you just where you can find the thing you want. The Times is glad to help its readers and advertisers through this new service—so make free use of it—there is no charge, of course. All you need do is phone the Los Angeles Times—MEtropolitan 0700—and ask for "Direct-U" Department.

KELLOGG PACT BEFORE SENATE

Naval Cruisers Bill Will Go on Sidetrack

Borah Makes Fight for Treaty Ratification

Naval Measure's Sponsors Make Agreement

(Continued from First Page)

conceded to be within the terms of the treaty," he continued, "none of the correspondence results in any modification of the treaty.

"Whatever may be the value of the treaty, it must be measured by the full, conceded right of self-defense of all the signatories. As to the question of sanctions, what agreement do the signatories make with reference to the enforcement of the treaty?

"This treaty condemns war as an institution or as a method for settling controversies and how can you imply that we are bound to do that which the language prohibits? This treaty is not founded upon the principle of force. Certainly it is not contended that the language calls for force, it refutes any such position.

"We must remember that the philosophy of this treaty is not of preventing war but of organizing peace. How can you imply from language which rejects war and pledges the settlement of controversies by peaceful methods the obligation at any time to use of force?"

NOT BOUND TO FORCE

Reminding the Senate that he was interested in the treaty renouncing war even before its present life history began, Senator Borah said he read all correspondence and debate on the treaty of the other nations and nowhere had he discovered any suggestion that the treaty will bind this nation to use forceful means to bring about the enforcement of the pact.

After speaking for more than an hour without interruptions, Senator Borah was queried by several Senators respecting the effect of the treaty on American rights under the Monroe Doctrine and on the need by the United States of maintaining its defensive machinery.

In response to a question by Senator Bingham, Republican, Connecticut, the Idaho Senator declared he believed the treaty will not immediately diminish this country's need for cruisers.

"It is my hope," he said, "that in time disarmament would eventually follow to a marked degree. However, I am not one of those who believes that because we ratify this treaty we should immediately disband our Army and Navy. So long as other nations keep their defensive armament, we must keep ours."

HUDSON APPOINTED

BAKERSFIELD, Jan. 3.—Nathaniel D. Hudson has been appointed assistant farm adviser for Kern county to serve under L. W. Taylor, head of the department, it was announced today through the University of California. Hudson will succeed Gus Israel, who resigned his position.

EVEN ANTIQUES MUST BE DRY

W.C.T.U. Would Bar Decanters From Restored Home of Revolutionist

PROVIDENCE (R. I.) Jan. 3. (AP)—Asserting that decanters, mugs, wine glasses and bottles should have no place now in the restored and refurnished home of a signer of the Declaration of Independence, Mrs. E. H. Roberts of this city, president of the Women's Christian Temperance Union of Rhode Island, said today she would endeavor to persuade officers of the Society of Colonial Dames to that effect.

The society has directed that the old frame dwelling here, which was occupied in revolutionary times by Stephen Hopkins, be restored.

Gun Made to Shoot Curves Wounds Boy

GLOBE (Ariz.) Jan. 3. (AP)—Fred Marcus, 15 years of age, today was the victim of one of his own "inventions," a gun intended to shoot a bullet around a corner.

Young Marcus constructed the gun with a length of garden hose and a small piece of steel with a hole bored in it. He believed that when he fired a bullet which he had placed in the contrivance it would follow the hose around the corner of a building.

But the lead took a nearly straight course and lodged in the boy's throat. After physicians had removed it young Marcus said he was through "inventing trick firearms."

FEDERAL PAY ASKED FOR INDIAN POW-WOW

WASHINGTON, Jan. 3. (AP)—Chairman Leavitt of the House Indian Affairs Committee introduced a bill today to provide $5000 for the Crow Indians to pay for their annual tribal meeting and for sending representatives to Washington on tribal business. Leavitt also introduced a bill to authorize the Secretary of the Interior to exchange Federal lands for lands owned by the State of Montana.

GOV. HUNT NAMES REGENTS

PHOENIX, Jan. 3. (AP)—Gov. Hunt today named William C. Joyner, Tucson, and Robert E. Talley, Jerome, as members of the University of Arizona Board of Regents, both to serve for terms of eight years. Joyner was appointed to succeed Louis Kempf, while Talley was reappointed.

An ice skating rink recently opened in Richmond, Eng., has accommodations for 1000 skaters.

HOOVER'S EYE ON FLETCHER

Ambassador Expected to be One of Advisers

Splendid Impression Made on Good-Will Tour

Party on Ship Prepares to Land Sunday

(Continued from First Page)

tropical sun still was shining, but there was a noticeable lowering in the temperature late in the day.

By midafternoon today the good-will ship was approximately 975 miles due east of Miami, Fla., and 950 miles from Hampton Roads.

Mr. Hoover still is adhering to his decision against considering the affairs of his administration until he reaches Washington.

SHIPS TO LINE UP FOR ARRIVAL OF HOOVER

WASHINGTON, Jan. 3. (AP)—Although not a shot will be fired in salute to President-elect Hoover next Sunday on his return to American soil, the entire scouting fleet and control force will be assembled in the vicinity of Hampton Roads as the Utah steams between the Virginia Capes.

Plans made public at the Navy Department today show that nearly the whole of the Atlantic forces will be concentrated at Norfolk over the week-end preparatory to their departure the 8th inst. for the annual winter maneuvers near the Canal Zone.

Commanded by Vice-Admiral M. N. Taylor, on his flagship the Wyoming, and Rear-Admirals H. Laning and G. C. Day, the Second Battleship Division, including the Arkansas, Florida and Utah, and the Third Light Cruiser Division, the Richmond, Detroit, Cincinnati and Marblehead, will be assembled at the Roads, together with the sixteen submarines of the control force, under Rear-Admiral Frank B. Upham. The eight destroyer divisions of the scouting fleet, under Rear-Admiral Frank H. Clark, will be based at Yorktown, out of sight of the future Commander-in-Chief.

In accordance with the President-elect's request, the salute of an ex-President, given him in Latin-American ports, will be dispensed with and Navy Department officials today declared it unlikely that there will be even the dipping of flags or the manning of rails as the Utah passes to her anchorage.

SOUTH AMERICA WAR THWARTED

(Continued from First Page)

the breach of an international obligation.

As to the conciliation pact, the draft agreed upon would establish the principle of compulsory submission of all disputes "of any kind" which may arise between American states "for any reason" to this method of specific settlement.

SCOPE WIDENED

The conciliating organs under this treaty are the same investigating commissions established under the 1923 Gondra treaties. Heretofore these parties had only the authority to act as fact-finding organizations and to issue reports of their findings.

Under the text approved today their powers would be amplified to undertake conciliating activities which could be exercised either during the period of investigation or subsequently at the discretion of the commission itself.

Disputing countries under the arbitration treaty would be left full freedom to agree among themselves as to what arbitrator or tribunal should arbitrate their controversy.

DEADLOCK RULES

Should they fail to agree, the disputants could each name two arbitrators of whom only one would be a national or selected from the countries' members on the Permanent Court of Arbitration at The Hague. The other arbitrator would be selected by each nation from another American republic. These four arbitrators in turn would name a fifth arbitrator who would become president of the tribunal.

But if the four arbitrators would be unable to agree on the fifth arbitrator they then would designate a non-American member of the Permanent Court of Arbitration at The Hague.

The fact that the treaty does not contain the usual clause excepting from arbitration all disputes which might fall und the vague and undefined heading of disputes affecting "national honor and the constitutional provisions" of the signatory governments, is considered by the conference delegates as rendering the draft treaty approved today the greatest advance for the cause of arbitration ever made in the Western Hemisphere.

ALTERATIONS ASKED

The signing of the Bolivian-Paraguayan protocol followed a brief meeting earlier in the day of the conference's special committee charged with mediating the controversy at which the Bolivian delegate presented a few alternations which that government desired introduced into the text of the protocol before adopting it.

The ceremonies of signing the document had been scheduled earlier but in the meantime complications arose following announcement by Brazil, which had been originally designated as one of the countries to nominate a judge on the concilition tribunal, of its intention of declining the invitation.

Brazil's decision was surprising because last night the American Ambassador to Rio De Janeiro informed the State Department that government would appoint a representative.

COLOMBIA WON

In a closed meeting of the conference's special committee held before the signing of the protocol, Colombia and Ecuador were both suggested to replace Brazil on the commission. A choice by the drawing of lots was resorted to and Colombia won.

Brazil, it was explained at the second meeting of the special committee, felt that she could not act on the commission because of her own boundary disputes with Bolivia, which might make her appear as an interested party in the controversy.

Mt. Vesuvius was not thought of as dangerous until the disastrous eruption of 79 A. D.

Curtis Tries His Hand With Senate Gavel

WASHINGTON, Jan. 3. (AP)—The Senate was given an illustration of the methods of its future presiding officer today when Senator Curtis of Kansas, the Vice-President-elect, took the chair in the absence of Vice-President Dawes.

This was the first time since he was elected with Herbert Hoover that the Kansas Senator has been called to the chair, the post he will occupy after March 4.

For the most part, Senator Curtis sat by quietly enough and listened to the debate in the most approved way with traditional Vice-Presidential silence. But, when several Senators started to speak at the same time, the Vice-President-elect enforced the rules with a voice carrying a definite tone of authority.

Resorts

Guenther's MURRIETA MINERAL HOT SPRINGS on Inland Route to San Diego MURRIETA, CALIF. NOW OPEN ULTRA MODERN BATH-HOUSE—SUN PARLORS GYMNASIUMS BEAUTY PARLOR

A delightful bath in this magnificent new bath-house giving you the privacy of dressing room, bathroom and sweat room, combined with accommodations in our new Class "A" Annex Hotel, and excellent food served in dining room offers an unexcelled tonic for those who seek health, rest and recreation. American Plan. Reasonable rates. For further information and reservations see Times Resort Bureaus.

DEATH VALLEY FURNACE CREEK INN Rates $10.00 Day Up—1 in Room—American Plan; $17.00 Day Up—2 in Room—American Plan. DEATH VALLEY VIEW HOTEL Rates $5.00 Day Up—1 in Room—American Plan; $9.00 Day Up—2 in Room—American Plan. For information write or phone DEATH VALLEY HOTEL CO., 1814 Central Building, Los Angeles, Cal. TUcker 3564.

CATALINA ISLAND Round trip from L. A., $2.95. From Wilmington, $2.25. Leave 6th and Main Sts., L. A., 9 a.m. Steamer sails 10 a.m. daily. $16 Two-Days; $43 Three-Days, all expenses included. Play new Golf Course at Catalina! TICKETS, 6th and Main, L. A. Ph. TR. 2961 "In All the World No Trip Like This."

Soboba MINERAL HOT SPRINGS San Jacinto, California. Away from the Roaring Town at Nature's Cure. Baths like melted velvet in the finest Bathhouse in the West. American Plan Hotel and Cottages. JOHN G. ALTHOUSE, Owner. Information at Times Bureaus or Telephone San Jacinto 672.

DEATH VALLEY STOVE PIPE WELLS HOTEL Personally Conducted 4 Day All Inclusive Motor Tours Daily. Tickets—Reservations 749 So. Hill St.

FOREST HOME PAVEMENT ALL THE WAY. Altitude 5240 feet. American Plan and Housekeeping Cabins. A CLEAN RESORT—OPEN ALL THE YEAR. See Times or address G. E. SCHMIDT, Mgr., P. O. Forest Home. Phone Redlands Suburban 9042. TROUT Limits guaranteed all the year at FOREST HOME TROUT PRESERVE

Gilman's Hot Springs Famous for its Natural Hot Tulle Mud and Sulphur Water Sweat Baths, Excellent Mineral Drinking Water and Delightful Climate. A Modern Family and Tourist Resort of 200 Rooms. European Plan, $1.50 day and up to $3.00 with private bath. Dining-room with popular price Cafeteria and a la Carte service. Sweat baths for guests 50c, Transients $1.00. Four De Luxe Motor Transit Stages daily from Los Angeles direct to Gilman's, or Santa Fe R. R. to San Jacinto, then free auto stage, or Southern Pacific R. R. to Beaumont, where conveyance may be had to Gilman's, a distance of twelve miles. See Times Resort Bureaus or address GILMAN HOT SPRINGS, San Jacinto, Calif. Telephone San Jacinto 8811.

HOTEL DATE PALM Coachella, Calif. A home-like hotel on the desert with green lawns and plenty of shade. Good clean beds. Splendid food in our own dining room. Rates $2.00 day, up. Hotel Date Palm. Main 102. Coachella, Calif.

DESERT TAVERN CAIRO—COACHELLA VALLEY Six miles south of Indio. CAFE—DANCING Heated cottages with running water. Fresh Dates mailed anywhere. P. O. Thermal, Calif., Phone Thermal 285.

LAKE ELSINORE—The All Year Resort $300.00 Villa Site. $200.00 Aloha Beach Club Membership. For the special price of $290.00. COUNTRY CLUB HEIGHTS. New Address: 1701-11 So. Grand Ave., L. A.

AMSBURY HOTEL Hot Mineral Springs AT LAKE ELSINORE Elev. 1300 ft. Amer. Plan $4 day, up. European Plan $1 day, up. Steam heat—Modern Bath-house—Golf—Hunting. See Times, Peck-Judah or M. H. WESNER, Owner and Manager, Postoffice Elsinore, Calif.

SNOW IN MOUNTAINS RESERVATIONS FREE NOW PECK-JUDAH, 749 So. Hill

WRIGHTWOOD ELEVATION 6000 FEET WINTER SPORTS now in full operation—tobogganing—skiing — snow-shoeing — sledding. 3 hours from Los Angeles over excellent boulevards—no sharp curves or switchbacks. Modern hotel and housekeeping cottages, restaurant and store; Dancing in Clubhouse. Reservations at 117 or 718 West 9th St. 6273 Hollywood Blvd. VAndike 8038 or HEmpstead 6202.

HOTEL BARBARA WORTH—El Centro Finest Winter Climate on Earth—Twelve miles from Mexicali, Old Mexico, paved highway all the way—European Plan—Excellent Cuisine—Golf links in connection.

GLEN IVY MINERAL HOT SPRINGS Corona, Cal. New Baths Surpassed By None; Massage Treatments—A haven for the Tired Business Man. Chicken Dinners. 60 miles from L. A. Paved Blvd. For Information — See Times, Auto Club or Phone Glen Ivy.

SAN GORGONIO INN—Banning Fine all year climate. El. 2300 ft. American and European plan. Reasonable rates. Dining room open—Breakfast a la Carte; Luncheon $1.00; Dinner $1.25. Sundays and Holidays, $1.50. "In the Mountains Near the Desert."

RAINBOW ANGLING CLUB "TROUT" OPEN FOR FISHING EVERY DAY IN THE YEAR. Non-members must have guest card. Seven miles from Redlands, all pavement. Famous Rainbow Cafe now open to the public.

29 PALMS INN AT "INDIAN GARDENS" 150 miles from L. A. on Colorado Desert. 68 miles from Banning. American Plan hotel and cottages. $3.50 day, up. See Times or write Twenty Nine Palms, California.

Angeles National Forest Resorts

ENTER NOW—ORCHARD CAMP TRAIL CLIMB 3½ miles course over old Mt. Wilson Trail to Orchard Camp. Open to all amateur hikers—Saturday, March 16—Prizes—For free entry blank see Times Bureaus or call Orchad Camp, via Sierra Madre, Phone Suburban 48-3 bells.

MOUNT WILSON THE MOUNT WILSON HOTEL AND BUNGALOWS, but 21½ miles from Los Angeles, is open all year 'round. Lodging $2.00 and up. See 70 towns by their lights. World's largest Observatory open daily. Free illustrated Astronomical Lecture, Friday nights, and chance to look through telescope. Wide auto road open to all automobiles. Daily stage leaves L. A and Pasadena. See Times and all other Information Bureaus or phone Sterling 9934F2. A. C. CHILDS, Mgr.

SWITZER-LAND "The Austin Home—and Yours" Upper Arroyo Seco Canyon, 4 miles from auto road. Alpine scenery, choice patronage, home cooking, housekeeping cabins, store, library, nature guide. See "Times" or ph. Sterling 9933-F2 or write Box 179, Pasadena.

Resorts

SAN CLEMENTE HOTEL Thoroughly modern, exquisitely furnished and electrically heated; also spacious suites of one or more rooms with either shower, tub or combination baths, connecting. Experience a real restful week and entirely satisfied or an incomparable weekly stay or a month of quiet contentment midst happy surroundings. Rates one person $2.00 per day, and up; two persons $3.50 per day, and up. Phone 2331 or write James E. Lynch, Prop., SAN CLEMENTE, CALIF.

Big Bear Lake Resorts

INDIAN LODGE Centrally located at Big Bear. Comfortably furnished winter housekeeping cabins and sleeping rooms. All winter sports in season. See "Times" or Ph. Bear Valley 38, or write P.O. Pine Knot, Cal.

STILLWELL'S CAMP On Lake Front Comfortable warm winter housekeeping or sleeping cabins, a few with fireplaces. Dancing Saturday nights. Skates, Skiis, Snow-shoes and Toboggans. Toboggan slide at camp. See Times Resort Bureaus or write STILLWELL'S CAMP, P. O., Pine Knot, Calif. Phone Big Bear 16.

ANDREW'S CAMP BIG BEAR LAKE For All Winter Sports Warm, comfortable housekeeping cabins; fire-places; conveniences; store; plenty toboggans, skiis, snow-shoes, sleds and skates. See "Times" or write P. O. Box 168, Pine Knot, Calif. Phone 24.

HOTELS AND APARTMENTS

Los Angeles Hotels and Apartments

New Hotel Rosslyn and Annex Fifth and Main Streets Under Personal Management of HART BROS., Owners. Well appointed dining room serves the best the market affords at popular prices. RATES Rooms without bath ....$1.50 up; Rooms with private toilet ....$2.00 up; Rooms with private bath.....$2.50 up; $1.00 for each extra person in room. Private Auto Entrance to Hotel Lobby

San Diego Hotels and Apartments

SERVICE so complete as to provide a new, higher standard of comfort and luxury. Own restaurant and garage. Close to golf, horse-races, everything. Minimum rates, two persons, $5 a day, $135 a month. Special yearly rates. 'Phone H. 7100. 5th to 6th, on Spruce, San Diego, Calif. Ultra San Diego Dwells at the Exclusive PARK MANOR APARTMENT HOTEL Write for Folder. FACES BEAUTIFUL BALBOA PARK OVERLOOKS CITY BAY AND PICTURESQUE MOUNTAINS OF NEARBY OLD MEXICO

HOTEL PICKWICK BROADWAY AT FIRST San Diego Modern—Fireproof 252 Rooms, all with Private Bath. Single Room with Bath, $2.50 up. Double with Bath, $3.50 up. Special Weekly and Monthly Rates Upon Request. Garage in Basement—Drive In.

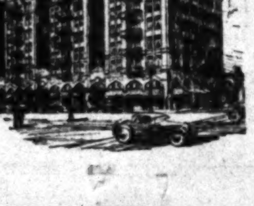

Arizona Hotels

HOTEL JEFFERSON Phoenix, Arizona Modern — Fireproof — Large Rooms — European Plan, $2 day and up — Cafe in Connection— F. J. PRICE, Manager

Steamships

GOING NORTH? Travel in Comfort and Economy on the S. S. RUTH ALEXANDER Sails Sunday, 11 a.m., for San Francisco and Seattle. Low Rates in Effect. SAN FRANCISCO $13.00 ONE WAY $20 ROUND TRIP. SEATTLE $43.00 ONE WAY $70 ROUND TRIP. PACIFIC STEAMSHIP CO. 501 W. 5th. 515 So. Spring. Phone MUtual 4321.

HAWAII-JAPAN-CHINA-MANILA and ROUND THE WORLD PRESIDENT LINER SAILS EVERY WEEK FROM LOS ANGELES DOLLAR STEAMSHIP LINE 514 W. SIXTH ST., LOS ANGELES, CALIF. Telephone TRinity 4891

NINTH ESCORTED CRUISE-TOUR SAILS SOUTH JANUARY 23. NEW ZEALAND AUSTRALIA SOUTH SEA ISLES HAWAII Summer Seas Sunny Skies. Write for Information. PACIFIC TOURS LTD

Steamships

17 Days to Australia

THE great Malolo has made possible a saving of a full two days' time on the voyage to the Commonwealth.

Once every six weeks the Malolo's arrival in Honolulu precedes by a half-day the departure for Australia of the S. S. Sierra, Sonoma or Ventura. Happy arrangement! At no extra charge you can sail to Hawaii on this palatial liner and have time to enjoy a swim at Waikiki, a motor trip through field and garden to Mt. Tantalus and the Pali, and dinner at the Royal Hawaiian Hotel, before resuming your voyage.

You will reach Australia after other fascinating interludes at Samoa and Fiji—in 17 days from San Francisco, a record trip.

Early sailings from San Francisco for Australia via the S. S. Malolo are on January 12 and February ... or 19-day voyages via S. S. Sierra, January ...; S. S. Sonoma, January 31; and S. S. Ventura, February ...

One or more Matson liners sail to Hawaii every week from San Francisco, including the Malolo on alternate Saturdays.

Suite 312 Associated Realty Building, 510 West Sixth Street, Los Angeles. Phone TRinity 6723

Matson Line HAWAII SOUTH SEAS AUSTRALIA

STEAMSHIP TICKETS and RESERVATIONS ANY SHIP—ALL LINES—ALL TOURS AND CRUISES AT THE C. J. JONES STEAMSHIP AGENCY 372 E. COLORADO ST. PASADENA CALIF. Official Agents All Lines. It costs no more to buy tickets here.

$13 Including Meals and Berth on YALE and HARVARD To SAN FRANCISCO $20 ROUND TRIP 7-day return limit. Sailings to San Francisco—Tues., Thurs., Fri. and Sun. from L.A. Harbor at 4 p.m. $3.50 Meal Included to SAN DIEGO $6 round trip—21-day return limit. Sailings to San Diego—Wed., Thurs., Sat. and Sun. from L. A. Harbor at 3 p.m. Boat train leaves P. E. Depot one hour before each sailing. CRUISE TO SAN DIEGO for a delightful week-end ROUND TRIP FARE $5 Down Saturday—Back Sunday Including Meals. Leave Los Angeles Harbor at 3 p.m. and reach San Diego at 8 p.m. where excellent hotel accommodations are available at reasonable cost. Then back again Sunday, leaving San Diego at 9 a.m. and reaching Los Angeles at 2 p.m. LASSCO LOS ANGELES STEAMSHIP CO. 730 So. Broadway—Tel. VAndike 2421; 505 So. Spring St.—Tel. VAndike 2421; 6733 Hollywood Blvd.—Tel. GLadstone 5505. N2-3

O-S-K TO THE ORIENT Yokohama, $230, Kobe, $240—1st Class AROUND THE WORLD Monthly Sailings from Los Angeles direct 150 pounds Sterling ($750). S.S. "HAWAII MARU," sails Jan. 23rd. OSAKA SHOSEN KAISHA Williams Dimond & Co., Agts. 111 West 7th St. TR. 5071. Or any Steamship ticket agent

HAVANA ... thru Lands of the ... TEN DAYS ashore ... quaint old-world ... under tropic skies ... Guatemala, Salvador, ... gua, Panama, Colombia ... America ... Splendid ... on alternate Thursdays ... San Francisco; alternate ... days from Los Angeles ... class fare, outside ... and meals included ... $225 ... Write for folder. PANAMA MAIL STEAMSHIP COMPANY

New York via the Panama Canal and Havana. First Class from $250. Tourist Class $125. Reduced round trip ... one way by water one way by rail. EUROPE—direct sailings from Los Angeles; fine freight ships carrying a number of passengers, ... Third Classes only; for England, Holland, France, Spain, Italy, Germany, Sweden; rates very ... and several different lines to choose from. Official Agents—All Principal Lines. Raymond & Whitcomb Co. 423 West Fifth Street TRinity 5747

SEE THE PANAMA CANAL HAVANA ... THE STUPENDOUS INCOMPARABLE TRIUMPH OF AMERICAN ENGINEERING SKILL EN ROUTE TO NEW YORK

The S.S. Mongolia Sails from Los Angeles January 14

Delightful, happy days at sea while steaming through smooth waters and under sunny skies. Largest and fastest steamers in Coast-to-Coast service. Carrying First Cabin and Tourist passengers.

Round Trip—One Way Water—One Way Rail. From your home town back to your home town. Steamer either direction. Choice of rail routes across the Continent. The sensible way of making your Eastern visit.

The New Great American Fleet

The luxurious new electric liners California and Virginia, largest steamers ever built in America, alternate in a fortnightly service with the popular Mongolia from Los Angeles to New York. Ask for booklet describing these wonderful steamers.

PANAMA PACIFIC LINE INTERNATIONAL MERCANTILE MARINE COMPANY 715 West Seventh Street, Los Angeles —or your local Steamship or Railroad Agent

...TS LISTED ...BY DEMOCRATS

...y in Red to Extent of About $1,497,391

...le Sadly Contrasted With G.O.P. Surplus

...d Persists for Raskob to Clear Books

...ROBERT B. ARMSTRONG
..."Times" Staff Correspondent
...TON, Jan. 3. (Exclu-... —The Democratic National ... told the story of its ... to Congress today ... final statement of campaign ... and disbursements filed by ... W. Gerard, Democratic na-... treasurer.

... statement showed a debt of ..., so far as newspaper ... could deduct from a compli-... set of figures, and this is as-... that the $102,608 balance on ... as of December 1 has been ... to the party's indebtedness, ... probably is not the case, as ... committee must have some ... to keep going on.

... in Washington are ... contrasting their party finan-... condition with that of the Re-... National Committee, which ... report yesterday proudly dis-... a surplus of more than ..., with all bills paid.

... Gerard listed receipts total-..., including the three ... loans arranged through the ... Trust Company of New ... and a hitherto unreported ... from John J. Ras-... national chairman, who do-... a similar sum outright.

... during the cam-... reported from July 31 to De-... amounted to $5,342,349.89, ... reported. Comparison of ... with disbursements ... a balance of $102,604.54 in ... of money in the bank. But ... this is deducted from the ... owed the New York banks ... Raskob an actual deficit ... is finally arrived at. ... is not the whole story, for ... Gerard said in his statement ... probably are some un-... bills in the hands of members ... campaign executive commit-... which have not yet been turned ... Then there is the matter of ... hanging over from the ... State campaign which ... committee has as-... and other odds and ends ... bob up after the end ... campaign.

... report shows, however, that ... which hold the bag for ... the entire Democratic ... inclined to be lenient. So ... Gerard stated, they have not ... for interest payments on ... they loaned the com-... Possibly this is explained ... that the County Trust ... is the bank of William F. ..., bosom pal of Alfred ... and of E. H. Lehman. ... of the Democratic finance ..., Chairman Raskob and ... and powerful finan-... who had leading roles ... the Smith campaign.

... a persistent demand in ... Democratic party that Chair-... Raskob and his friends, who ... the Smith campaign, pay ... party indebtedness and re-... their positions, making way ... new deal in leadership all ...

...rick to Rise ...From Sick Bed

...LAND, Jan. 3. (AP)—Am-... Herrick will be allowed to ... from his sick bed at his ... Gates Mills some time to-... tomorrow, his attending phy-... Dr. John Phillips, said.

... veteran representative of ... to France has been steadi-... improving from an attack of ... influenza which at first ... considered alarming, Dr. Phil-... said.

KIDNAPED GIRL COLLAPSES

Atlanta Child With Gag in Mouth and Hands Tied Behind Back Staggers to Oil Station

ATLANTA (Ga.) Jan. 3. (AP)—Her hands tied behind her back and a gag in her mouth, Doris Turner, 16-year-old high-school student for whom a city-wide search has been in progress since yesterday, staggered into an outlying filling station early tonight. After informing the operator of her identity she collapsed.

The girl, who disappeared yesterday and wrote her parents a letter saying she had been "kidnaped by a kind old man, with a cane," was taken to her home where she was placed under the care of a physician.

TELLS HER STORY

Doris later recovered sufficiently to tell her story.

She said she started for school yesterday and was in fear of being late, when "the old man with a cane," whom she had seen frequently in the neighborhood offered to give her a ride. Instead of taking her to school she said he turned in the opposite direction, and at Grant Park on the opposite side of the city, he slapped a towel over her face and she lapsed into unconsciousness.

Several hours later, she said, she awakened and found herself in a little shack, when the old man suggested that she write the letter which was delivered to her parents last night and which he dictated. The night was spent in the room where she regained consciousness, she said, and her abductor and another man whom she did not see were in an adjoining room.

NOT MOLESTED

Late today, she said, the old man bound her hands behind her back, gagged and blindfolded her, led her to an automobile, and after driving for some time permitted her to leave near the filling station where she reappeared.

Doris said she was not molested while held in the shack, but that she suffered from cold last night and from hunger, as she feared to eat food offered here.

SHORT RAIL LINE CASE PRESENTED

Nine-Mile Road Attacks Commerce Board Methods Before Supreme Court

WASHINGTON, Jan. 3. (AP)—With its historic chamber crowded to capacity the Supreme Court today heard the beginning of oral arguments in a case brought by a nine-mile railroad, the St. Louis and O'Fallon, involving a sum of approximately $240,000—but attracting the attention of the railroad and shipping world in general.

The railroad appeared before the high tribunal to argue that the methods used by the Interstate Commerce Commission in the valuation of railroad property for rate making and other regulatory purposes are invalid. Its case is being presented by Daniel N. Kirby of St. Louis and Frederick H. Wood of New York City.

The two attorneys late in the day reserved a few minutes to close tomorrow after counsel for the government, George W. Wickersham, a former Attorney-General, and Walter L. Fisher, a former Secretary of Interior, have been heard.

The session today was closed by Donald R. Richberg, general counsel for the National Conference on Valuation of American Railroads, who will conclude tomorrow when the court resumes its session.

Justice Butler voluntarily withdrew when the argument began, and will not participate, it was stated, in the decision. It was explained that before going on the bench he had acted as counsel for a conference of railroad presidents in valuation matters.

RAIL BOARD GIVEN OIL RATE DATA

Tentative Changes Urged for Petroleum Products to Federal Commission

WASHINGTON, Jan. 3. (AP)—A preliminary report to the Interstate Commerce Commission today on railroad rates applying to traffic in petroleum and petroleum products throughout the United States east of the Rocky Mountains recommended a complete new series of railroad schedules.

Commission agents who have spent two years investigating the petroleum rate structure, declared that shippers had been practically a unit in asking for lowering of schedules generally, while railroads had sought increases. To the commission they submitted a complicated series of mileage scales, explaining that the application of the scales in new rate making would not completely grant either increases or reductions, but would in their opinion make proper territorial and commodity relationships in transportation charges on the commodities included.

The immense growth in petroleum traffic, it is further explained, to a considerable degree has antiquated the rate system and likewise the rapid appearance of new producing and refining centers, and in recent years the widespread use of fuel oil in industrial and domestic heating, has required a reconsideration of railroad rates. All of the recommendations made were tentative and will be considered further by the commission, the railroads and all parties interested in petroleum before any action is taken.

Among the more important rate principles suggested was that fuel oil should be given schedules based on 80 per cent of gasoline rates for the same movement. It is indicated by the suggested scales that slight increases of fuel oil charges in New England territory are considered justified. In the southeast quarter of the United States a number of specific modifications of present general petroleum rates are advised.

EX-JUDGE ACCUSED OF BOY'S PATERNITY

GALESBURG (Ill.) Jan. 3. (AP)—Charges that C. C. Craig, former Illinois Supreme Court justice and wealthy Knox county banker, is the father of her 12-year-old son Richard, and that he failed to carry out a verbal agreement for the boy's support were made by Miss Vern Yates, 30, of Chicago and Los Angeles, in an amended declaration to her $150,000 damage suit filed today against Mr. Craig. "She is making charges that are blackmail and absolutely false," said Mr. Craig.

MEXICO MAY MAKE OWN ARMY PLANES

EL PASO, Jan. 3. (AP)—The newspaper El Continental says today that all planes to be used in the future in the Mexican army will be constructed in Mexico if a plan just submitted to the War Department is approved. The plan emphasizes that planes now being built at the government-owned plant in Lower California have surpassed all expectations. One of the ships carried Col. Roberto Fierro on his non-stop flights to Havana and several Central American countries.

RECLASSING OF FELONIES ASKED

Michigan Wants Habitual Crime Act Adjusted

LANSING (Mich.) Jan. 3. (Exclusive)—Request that the Michigan Legislature reclassify felonies under the Habitual Criminal Act was one of the features of Gov. Green's message read at a joint session of the two houses this afternoon.

The message, a comprehensive document covering a wide variety of subjects, was cordially received by the legislators, who broke into applause at several points.

In relation to reclassifying felonies a matter that has been much in the public eye since three persons have been sent to prison for life as habitual criminals either wholly or in part because of minor prohibition law infractions, the Governor said:

"The criminal code passed by our last Legislature was an outstanding achievement and it must not be weakened. Experience now shows that there should be a reclassification of felonies to be considered in applying the fourth-offender clause."

CHARLES L. KNAPP DIES

LOWVILLE (N. Y.) Jan. 3. (AP)—Charles Luman Knapp, 81 years of age, former Congressman and Consul-General at Montreal during President Harrison's administration, is dead here.

KING'S GRIT AIDS DOCTORS

British Ruler Has Fair Day and Review of Case Predicts Ultimate Recovery by Monarch

LONDON, Jan. 3. (AP)—King George had a fair day after experiencing a restless night and there was no change to report in his condition when the evening medical bulletin was issued at 8 p.m. While this was not in itself as encouraging as had been expected by the public, it is considered favorable in official circles which take into account a rather optimistic review of the case furnished to the two leading medical journals of the country for publication tomorrow.

"The King's will to live is there," said the palace physicians in this review and they added that, though his improvement is slow, it is definite enough to justify hope for his ultimate restoration to health.

The official review of the sickness showed that His Majesty is taking adequate nourishment, that his blood condition has been greatly improved and that his exhaustion is as much a weariness of the mind as of the body.

It also was noted tonight that the visits of the physicians at the palace and their consultations are becoming briefer daily.

SACASA SLATED FOR POST AT WASHINGTON

MANAGUA (Nicaragua) Jan. 3. (AP)—Juan B. Sacasa, former Vice-President, is slated to become the new Nicaraguan government's Minister to Washington, it is said here.

Nations Sign Antigas Pact

GENEVA, Jan. 3. (AP)—Belgium and Egypt today deposited with the League of Nations ratifications of the protocol prohibiting the use in warfare of poisonous or asphyxiating gases and bacteria. The agreement had previously been ratified or acceded to by Austria, France, Italy, Liberia, soviet Russia and Venezuela.

Under terms of the protocol ratifications are deposited in the archives of the French government, which in turn notifies the League. The agreement then becomes binding as between all nations who have ratified, but not toward those who have not completed their signatory acts.

SINCLAIR'S CASE TO GET REVIEW

Supreme Court Will Hear Arguments in February

WASHINGTON, Jan. 3. (AP)—The Supreme Court decided today to review the entire proceedings which resulted in the conviction here of Harry F. Sinclair, for refusing to answer certain questions before a Senate committee. The court set the date for argument on February 18.

Sentenced to three months in jail and fined $500, Sinclair appealed to the Court of Appeals, which recently asked the Supreme Court to give it instructions on five questions of law. Special government oil counsel asked, however, that the Supreme Court review the entire case as a possible time-saving step and the decision today accepted the government's suggestion.

COOLIDGE NOMINATES NAVY MEDICAL CHIEF

WASHINGTON, Jan. 3. (AP)—Capt. Charles E. Riggs was nominated by President Coolidge today to be Surgeon-General and chief of the Bureau of Medicine and Surgery of the Navy Department. He succeeds Rear-Admiral Edward R. Stitt, who has served two terms.

PILES
(Hemorrholds)
Can be cured without surgery, hospital confinement or loss of time from business or pleasure. All rectal and colon ailments (except Cancer) successfully treated in the office.

M. Kastin, M. D.
RECTAL AND COLON SPECIALIST
542 Western Pacific Bldg.
1031 So. Broadway
WE. 5486
Hours 11 to 4 except Sat. and Sun.
Consultation Free.

TO END SKIN TORTURE USE INVISIBLE ZEMO

Surprising, and gratifying, is the way soothing, cooling Zemo, the remarkable antiseptic liquid, relieves itching rash, blemishes and other skin affections. It clears the skin. Generally it removes every trace of Eczema. And because it is such an effective antiseptic it prevents dandruff. Keep invisible, odorless Zemo always on hand. Get a bottle today. All druggists, 35c, 60c, $1.00.—[Advertisement.

Interest From January 1st

NOW . . . *before January 11* . . . move your surplus funds to this old Association . . . for *safety* and INTEREST from *January 1*

OFFICERS AND DIRECTORS
C. H. WADE........President
H. O. WHEELER..Vice Pres.
WM. RHODES HERVEY ....Vice Pres.
THOS. W. BANKS.............V. P. & Sect'y.
W. P. JEFFRIES.
ROBERT P. ELLIOTT.
STUART O'MELVENY.

W. R. GIBBON.....Secretary
F. W. HUNT....Asst. Sect'y.
FRANCES DORSEY..................Asst. Sect'y.
J. B. SPEED.......Asst. Sect'y.

SINCE 1889, in good times and bad . . . fat years and lean . . . STATE MUTUAL *Investment Certificates* have always been worth full face value . . . good as gold . . . readily convertible into 100% cash at any time.

Interest at 5% . . . payable quarterly . . . or compounded semi-annually if you desire. Free of state, county and municipal taxes.

STATE MUTUAL Certificates are an ideal investment . . . for safety, attractive interest return and availability of funds. In denominations of $100 or multiples thereof. Buy them in small regular payments if you wish.

Or open a STATE MUTUAL term account for your service. Any amount from $1. Deposit or withdraw as desired. The best way to save.

STATE MUTUAL BUILDING and LOAN ASSOCIATION
722 South Spring St.—Los Angeles
RESOURCES MORE THAN $15,000,000

SEMI-ANNUAL SALE

Society Brand Suits and Topcoats

$39 formerly $50 and $55
$49 formerly $60 and $65
$59 formerly $75 and $85

Reductions...on current season suits and topcoats...that present a real opportunity for saving. The Society Brand label assures you of fine fabrics, fine tailoring, correctness of cut. The mark-downs assure you of values such as are rarely obtainable.

OTHER SUITS AND TOPCOATS $29 formerly $35 & $40 $33 formerly $45

MEN'S TROUSERS Values to $12.50 $5.85

HARRIS & FRANK
ON HILL STREET ~ between 6th and 7th

CIVIL AVIATION CALLED REALITY

Secretary Whiting Points to Great Strides Made

Soon to be Integral Part of American Industry

Removed Definitely from Realm of Experiment

WASHINGTON, Jan. 3. (AP)—Commercial aeronautics promises to be established as an integral part of American industry and transportation during 1929 in the opinion of Secretary of Commerce Whiting.

Discussing the government's program of co-operation for the coming year in the field of civil aviation the Secretary today predicted a number of improvements including the extensions of airways, the increased installation of lights and other air-navigation aids and the experimental works of the Bureau of Standards in aiding manufacturers to improve power plants and increase stability.

"Commercial aeronautics in the United States has been definitely removed from the realm of experimentation and established as a fact," Mr. Whiting said.

"Perhaps we can best visualize the present status of the industry," he continued, "from available statistics which show licenses granted to 5200 pilots with 10,000 student pilots in training; airports of all classes numbering 1600; 5760 planes operating; 45,000 miles flown daily; 35,000 passengers carried in airway operation on regular schedule during 1928; air mail averaging about 470,000 pounds a month; 6900 miles of improved airways in operation with an additional 4600 miles proposed for the near future; production of aeronautical equipment expected to double the 1927 output valued at $21,000,000."

The aviation field is continuing to attract a large amount of private capital for new enterprises, the Secretary added, and has drawn the attention of some of the country's ablest men. In view of the situation he declared that the Commerce Department has planned an enlarged program for the early months of 1929 to guide the promotion and regulation of commercial flying.

Aviatrix Solos First in Valley

VISALIA, Jan. 3.—Miss Helen Sellers has the distinction of being the first aviatrix to be graduated from any flying school in the San Joaquin Valley. She made her first "solo" flight at the local airport a few days ago in the plane Miss Visalia.

Miss Sellers is 23 years of age, a graduate of the Exeter High School and also of the College of the Pacific, where she was president of the Theta Rho Sorority.

SCOUT EXECUTIVE NAMED

BAKERSFIELD, Jan. 3.—Taking over the direction of Boy Scout activities in Kern county, E. E. Wagnor, former Fresno county Scout executive, succeeded A. G. Seller as executive in the district, it was learned here today.

ANGLER VISIONS GOOD FISHING

Conservation Head Expects Hoover to Reduce Time Between Bites

WASHINGTON, Jan. 3. (AP)—Seth E. Gordon, conservation director of the Isaac Walton League of America, believes that sport fishing will improve under the administration of Herbert Hoover.

"As long as they keep an ardent angler conservationist in the White House we should all have reason to rejoice," he today told the second biennial conference of the Bureau of Fisheries' scientific division.

Discussing steps being taken to "reduce the time between bites, as Mr. Hoover has expressed it," Mr. Gordon said that the greatest present need of game fish conservation is an ample staff of scientifically trained men.

MAPS FILL COURTROOM AS EXHIBITS

Los Angeles Engineers in Owens Valley Controversy Submit Bulky Evidence

BAKERSFIELD, Jan. 3.—The city of Los Angeles opened its defense today in the Superior Court against Owens Valley farmers suing over water rights by showering the court with maps. Before the hearing, which is vital not only to Los Angeles but the farmers as well, has been concluded, it is predicted that there will be an "acre of maps" piled up in the courtroom.

Stewart Magee, Deputy County Clerk, is keeping in trim by running from one map to another with pen and ink pot, marking the exhibits as they are offered for identification by engineers, topographers and geologists. In addition to the paper maps, Los Angeles will probably introduce relief maps modeled in composition matter, giving an exact visual impression of the famous scene of the water rights' battlefield, the Owens Valley.

Edgar A. Bayley, Los Angeles engineer and topographer who led most of the survey parties for the Los Angeles aqueduct work, was called as the first witness for the defendant city today. Much of his time was spent in identifying maps which will be used to illustrate detailed testimony.

Judge Frank Lamberson of Visalia is hearing the case.

BOY'S WRIST BROKEN

STRATFORD, Jan. 3.—Henry Martin, 8 years of age, son of Mr. and Mrs. Manuel Martin, has a broken left wrist, received when a horse on which he was riding stumbled and fell on him.

SCHOOLS RECEIVE FUNDS

HANFORD, Jan. 3.—In the allotment of the first installment of taxes collected, the Kings county elementary schools receive $83,476 and high schools $43,336.

WHALEN SQUADS IN MORE RAIDS

Ten Speakeasies Visited in New York

Brings Total Number to Two Hundred

Round-up Objective Said to be Racketeers

NEW YORK, Jan. 3. (AP)—Police Commissioner Whalen's drive to rid the city of resorts that harbor crime tonight brought the number of alleged speakeasies thus far invaded to approximately 200 within ten days.

A single sortie conducted by detectives tonight in Harlem resulted in raids in ten places, with the arrest of one man in each on a charge of possession of liquor.

Whalen's six "gunmen squads," organized for "a vigorous and intelligent attack on vicious street and surface conditions," began their duties tonight. The commissioner said that their duty is not necessarily to bring in prisoners, but to "clean up" the known hangouts of gunmen, gangsters and racketeers.

Fire Destroys Edison School

EDISON, Jan. 3.—Fire completely destroyed the main building of the Fairfax public school in the Edison district, where approximately 100 pupils and three instructors had assembled for the first time following the holiday vacation period.

The burned building was a frame structure containing two large rooms and after the flames raged fiercely for an hour, was reduced to a heap of ashes. Volunteer fire fighters concentrated their attention on saving the new school addition which was erected last year.

Police Receive New Handcuffs

PORTERVILLE, Jan. 3.—The local police department has received a shipment of late-model handcuffs which they are anxious to demonstrate. The new cuffs do not clasp around the wrists, as do the old-style models, but circle the thumb. They fly open at the press of a spring and are said to be most efficacious in restricting activities of a prisoner. They are so small that they fit easily into the vest pocket just the same as the pocket knife.

Two Men Hurt by Crash in Fog

DELANO, Jan. 3.—Two men were seriously injured late last night when their sedan smashed into the rear end of a truck trailer heavily loaded with cotton. A thick mantle of fog which obscured the truck is believed to have been responsible for the crash. The injured are: John Jackson, local restaurant proprietor, and Floyd Bird of Los Angeles.

HIT-AND-RUN SUSPECT HELD IN $1000 BAIL

VISALIA, Jan. 3.—Henry Armstrong, 20 years of age, of the Tagus ranch, is held in the Tulare County Jail here in lieu of $1000 bail on a charge of hit-and-run driving. Armstrong was arrested yesterday morning by Constable Harry Purcell of Lindsay and brought here after a preliminary in Lindsay in which he was bound over to the Tulare County Superior Court. Armstrong is said to have come out of a side road, striking the machine of A. G. Stevens, which was overturned, then to have left without rendering assistance. Stevens is reported to have suffered only minor injuries and his car to have turned over in such fashion as not to be badly damaged.

Party Lines May Drop From Race for Legislature

SACRAMENTO, Jan. 3. (Exclusive)—Members of the California Legislature will be elected on a nonpartisan basis, the same as judges and county officials, if a constitutional amendment to be introduced at the session opening Monday finally is approved.

The amendment, it was announced today, will be sponsored by Assemblymen Williams of Chinese Camp and Adams of Livingston and Senators Boggs of Stockton and Handy of Ukiah.

Williams, who requested the Legislative Counsel Bureau to prepare the amendment, said that with candidates now running for the Legislature on more than one party ticket, the office should be placed on a nonpartisan basis.

ASSERTED GANGSTER SLAIN IN PHILADELPHIA

PHILADELPHIA, Jan. 3. (AP)—An asserted gangster was slain tonight and a bystander wounded in a sudden flare-up in the South Philadelphia battle zone. The man slain was Frank Cella, 35 years of age, alias "Dynamite." Police said he was a member of a band of Philadelphia's racketeers, two of whom were killed in their speeding automobile in New Jersey Sunday by a trio who rode past them in a yellow roadster.

PERSHING LAUDS DEFENSE GAINS

Army Reserve Officers Win Praise of General

WASHINGTON, Jan. 3. (AP)—Gen. Pershing believes that the organized army reserve officers constitute an integral part of the "first adequate plan of national defense our country has ever had."

The views of the former general of the American armies were made public by Brig.-Gen. Roy Hoffman of Oklahoma City, president of the Reserve Officers' Association of the United States, before the House Army Appropriations Subcommittee.

Gen. Pershing in his letters said in part:

"In looking back over the comparatively short period of time that has elapsed since the adoption in 1920 of the first adequate plan of national defense our country has ever had, it is especially gratifying to note the increasing interest and co-operation of reserve officers.

"With the reserve feature the scheme provides an adequate force, and as the reserves form no part of the permanent regular establishment, it is also economical. It should be emphasized that the success of the plan depends upon the active support of the reserve officers."

The emergency flying strength of the United States Army and reserve units aggregates more than 5000 officers, according to Maj.-Gen. James E. Fechet, chief of the Army Air Corps.

Los Angeles Times
Free Cooking Class
Under direction of
MRS. MABELLE (CHEF) WYMAN
whose menus and recipes appear as a daily feature in the Los Angeles Times

This Afternoon at 1:30

Mrs. Wyman will demonstrate on Friday, Jan. 4, 1929:
KIDNEY STEW
SUNSHINE CAKE
OYSTER OMELET
ITALIAN ONION TARTA
SCHAUM TORTE

AN interesting lecture and practical demonstration on the preparation and cooking of foods suitable for use in every household. Nothing to buy and no fees of any kind. Comfortable chairs for all. All Times readers and their friends are welcome. Ask for free copies of all recipes used.

Times Free Cooking Classes are conducted at 1:30 every Tuesday and Friday afternoon in the Food Demonstration Auditorium of the
SOUTHWEST BUILDING
130 So. Broadway
Take Elevator to Third Floor

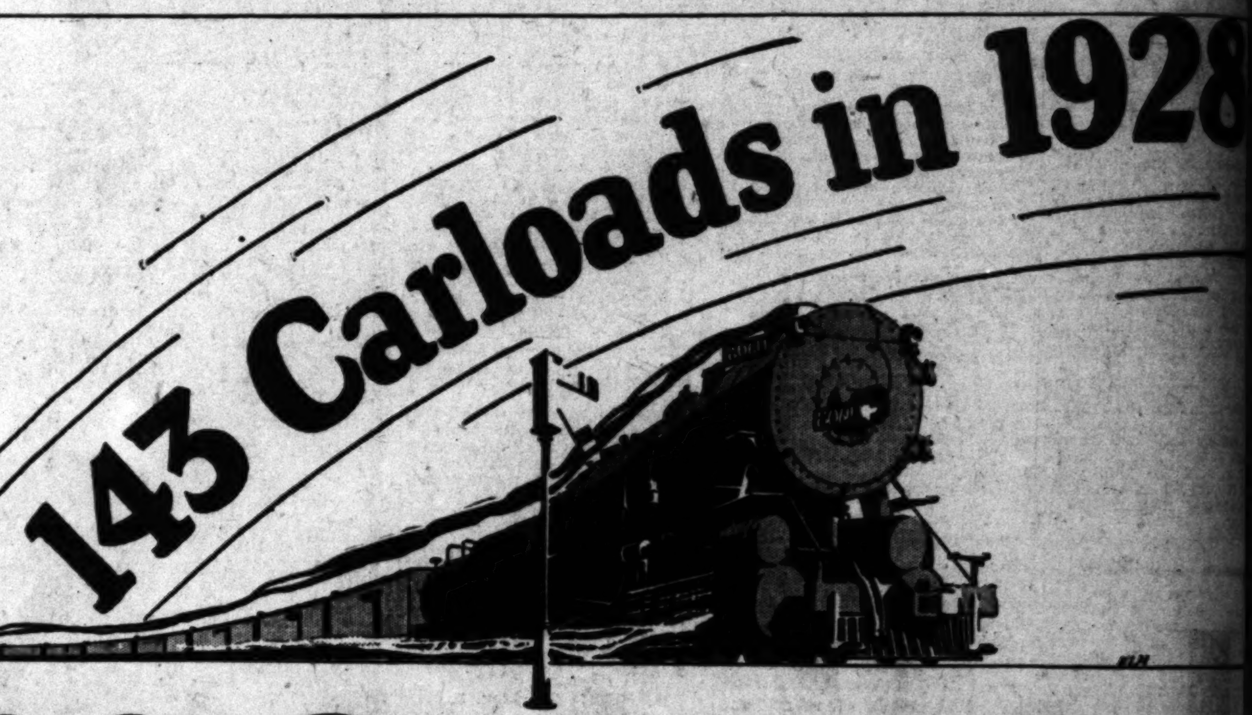

300 Carloads in 1929

SOON fast trains will be delivering in Los Angeles huge shipments from the enlarged Majestic factories on a schedule that calls for the delivery to Southern California dealers of more than 300 carloads of Majestic Electric Radio receivers in the next twelve months...more than a trainload every 30 days.

The more than 275 authorized Majestic Radio dealers throughout Southern California and Arizona established, since June 14th, 1928, a world's record for the sale of one make of radio equipment. Their sales of 143 carloads of Majestic Radio in six months of 1928 have never been equalled in a territory of like size. Sales in 1929, however, will establish a new record of accomplishment.

Outstanding performance of Majestic receivers...the actual beauty of Majestic cabinets, and the amazingly low cost of this sensational radio value have made it possible for Majestic to unquestionably lead the field during the past six months and these same factors will make it easy for Majestic dealers to sell nearly a full carload of Majestic receivers each day of this new year.

If you have not already seen and heard Majestic Electric Radio you cannot realize just what a sensational value it is. Call on a Majestic dealer today...let your own eyes and ears tell you of Majestic superiority. Then you'll *know* why Majestic is rightly called the "Monarch of the Air."

[In view of the present temporary shortage of Majestic Radio we would be glad, if you experience difficulty in securing immediate delivery of a Majestic, to have you phone Headquarters, WEstmore 7281. We will give you the name of a dealer who can supply you.]

"There is a MAJESTIC DEALER in your neighborhood"

Manufactured by
GRIGSBY-GRUNOW CO.
Chicago, Illinois

UNGAR & WATSON-INC
Southern California Distributors
1363½ So. Figueroa Street

Majestic
All Electric
RADIO

How Doctors Treat Colds and the Flu

To break up a cold overnight or to cut short an attack of grippe, influenza, sore throat or tonsillitis, physicians and druggists are now recommending Calotabs, the purified and refined calomel compound tablet that gives you the effects of calomel and salts combined, without the unpleasant effects of either.

One or two Calotabs at bed-time with a swallow of water—that's all. No salts, no nausea nor the slightest interference with your eating, work or pleasure. Next morning your cold has vanished, your system is thoroughly purified and you are feeling fine with a hearty appetite for breakfast. Eat what you please—no danger.

Get a family package, containing full directions, only 35 cents. At any drug store.—[Advertisement.

"THE BEST
—is That which serves BEST"

You can make no greater comfort Investment than
GAS STEAM HEAT
Hammel

Scientists say proper heating is one of the most essential problems in
Our Homes

Choose the Hammel Gas Steam Radiator, which will do what they are meant to do—deliver steam heat and *plenty of it.*

It is radically different from all others in design—so *completely automatic* that it requires but very little attention.

A Representative will call at your request.
Manufactured by

Hammel Radiator Corporation
711-713-715 So. Figueroa St. Los Angeles
Phone VAndike 7707

EACH HAMMEL RADIATOR A COMPLETE STEAM HEATING PLANT

ADAMSON ACT'S AUTHOR EXPIRES

Pneumonia Proves Fatal for Georgia Representative

Railroad Legislation Backed by Him Halted Strike

Constructive Work Done During Long Term

NEW YORK, Jan. 3. (AP)—William C. Adamson, former Georgia Representative in Congress, who sponsored the railroad act named for him, died of pneumonia tonight at Presbyterian Hospital. He was 74 years of age.

WILLIAM C. ADAMSON

He was taken to the hospital a little more than a week ago.

The most significant achievement in the career of Mr. Adamson, for two decades a member of the House of Representatives from Georgia, was the railroad act bearing his name.

Fixing trainmen's basic working day at eight hours, the measure at the time of its enactment averted a threatened strike on the railroads of the country. A transportation tie-up then would have been especially disastrous since it was shortly before the United States entered the World War.

As chairman of the Interstate and Foreign Commerce Committee of the House, Judge Adamson had been active in railroad legislation and it was in that capacity that he sponsored the Adamson Act. The bill was approved only after expression of bitter feelings by members of both parties, but it was accepted by leaders of the railroad brotherhood as a "satisfactory settlement."

Constitutionality of the act was upheld, five to four, by the Supreme Court, the opinion being by the late Chief Justice White. The decision, regarded as an epoch in law relating to railroad transportation, declared both carriers and their employees engaged in a business charged with public interest are subject to the right of Congress to arbitrate disputes affecting operation of that business.

CHICAGO PHONES SILENT

Drug Stores and Hotels Lock Booths in Answer to New Profit Division Contract

CHICAGO, Jan. 3. (AP)—"Buy a slug" didn't mean much in Chicago today. Most of the telephone booths in hotels, drug stores and other places were closed to the public because of contract differences between the owners and the Illinois Bell Telephone Company.

Old contracts between the phone company and the hotels and business places, which had been in effect thirty years, provided for a guarantee of four phone calls a day on each telephone, dividing the fees for all over that guarantee equally between the company and the subscriber.

New contracts, against which the subscribers now are in revolt, eliminate the guarantee and provide that the company shall take 77½ cents out of every dollar, with 22½ cents for the subscriber.

Hotel and drug-store owners, having many booths, declare this represents a great loss of revenue.

Downtown hotels, drug and department stores have approximately 6000 booths.

Francis X. Busch, counsel for the Chicago Retail Druggists' Association, said profits would be increased about $200,000 for the telephone company, if the new contract were to prevail. The association is understood to be united in its stand against the new arrangement.

J. K. Blatchford, secretary of the Chicago Hotel Association, said no public telephone service will be provided in the thirty hotels represented in the organization until a settlement is reached.

Attorney Busch indicated the druggists' association would fight the contract in every possible channel.

There was considerable confusion last night when phone users found booths in the hotels "out of order." Many paid the 10 cents charged for placing calls over the regular hotel lines which go through the switchboards.

Alderman Jacob Arvey, chairman of the gas, oil and electricity committee of the City Council, said the Council would take no action, as it lacked authority.

JAIL LODGER KILLED IN GONZALES BLAZE

SALINAS, Jan. 3. (AP)—John Bogel, 66 years of age, of King City, was burned to death when the jail at Gonzales burned last night. Bogel was merely sleeping in the jail and was not a prisoner. He had been arrested some days ago at Salinas on a vagrancy charge but later was released.

NEW RATION GIVES ARMY MORE LIFE

Gen. Summerall Reports to Congress of Effect on Morale of Men

WASHINGTON, Jan. 3. (AP)—Napoleon's famous saying that an army "marches on its stomach" is borne out to some extent by observations of army officials on the morale of the American enlisted man after more than a year's trial of the new ration purchased at a cost of 50 cents a day for each man.

Testifying before a House subcommittee on the army appropriation bill, Maj.-Gen. Charles P. Summerall, chief of staff, declared the increased allowance for food is having an excellent effect on the morale of the Army.

Asked by Representative Clague, Republican, Minnesota, what effect the elimination of canteen liquors has had on morale, Gen. Summerall said he felt the Army "is immeasurably better off under the present law than it was under the old law."

Trotzky Illness Rumors Denied

MOSCOW, Jan. 3. (AP)—Rumors that Leon Trotzky is sick and that he is to be transferred from Alma Ata to a health resort, were denied by the authorities today as well as by persons who recently returned from Alma Ata, where they recently saw the former head of the Red armies. These travelers said that Trotzky is in good health and is devoting much of his time to writing. He also hunts in his spare hours.

NATIONAL DEBT CUTS CONTINUE

Slash of $726,603,316 Made During Last Year

Total on December 31 Was $17,309,749,135

Income Tax Payments Fall Under 1927 Figure

WASHINGTON, Jan. 3. (AP)—A reduction of nearly $750,000,000 in the gross indebtedness of the United States during the last year was reported today by the Treasury, which issued figures to show that the debt had dropped $183,657,742 during December.

The gross debt on December 31, 1927, amounted to $18,036,352,451, while on December 31, 1928, it totaled $17,309,749,135, a decrease of $726,603,316. On November 30 the debt was $17,493,408,877.

The balance in the general fund on the last day of the year was $269,543,968, while the month previous it had amounted to only $91,026,728.

TAXES COLLECTED

During the month of December tax collections and other receipts amounted to $649,105,202, of which income tax payments aggregated $431,701,592, leaving an excess of $265,085,931 in receipts over expenditures.

Total receipts for the first six months of the fiscal year ending December 31 amounted to $1,868,639,075, of which income tax payments amounted to $1,012,795,591, a decrease of about $11,000,000 from the corresponding period last year.

INCREASE REPORTED

The total expenditures out of ordinary receipts for the first half of the fiscal year were $2,036,114,722, an increase of about $200,000,000 over the same period last year, while for the last month they amounted to $384,019,271.

The report showed that a total of $3,205,963,482 in gold coin and bullion is held by the government.

KANSAS PROFESSOR DIES

LAWRENCE (Kan.) Jan. 3. (AP)—Alexander Martin Wilcox, 79 years of age, curator of the classical museum at the University of Kansas since 1916, and previously a professor of Greek at the school, died here today.

LA PALMA CAFETERIA

Opens Today *in its new* Patio Home 615 S. Grand Ave

PRACTICAL experience and artistic genius have combined to create in La Palma's new home, an atmosphere that is entirely unique—

—a true replica of an idealized Spanish patio—a very bower of semi-tropical foliage, with all the decorations and embellishments that go to create the true patio—graceful arches, colorful furniture, a playful fountain, the songs of birds, sweet, fascinating music by La Palma Troubadours—and always the subtle expression of congenial hospitality.

Such is the new setting for La Palma—an entirely new concept of what a cafeteria can be.

The very finest of foods prepared exclusively by women cooks, maintaining the reputation which has made La Palma one of the most popular eating places in Los Angeles for more than 20 years.

—and the same moderate La Palma prices, and the same personal, attentive service for which La Palma has always been known.

You will enjoy La Palma foods just as much as you will the harmonious, restful and refreshing environment of La Palma's new home.

Eat at LA PALMA *Today*

615 SO. GRAND AVE.

Under personal management of C. O. Manspeaker, Proprietor.

DODGE BROTHERS

Announce

The complete line of Trucks, Buses and Motor Coaches which Dodge Brothers have been manufacturing and selling under the name of Graham Brothers now take the name of their makers—Dodge Brothers.

These Trucks, Buses and Motor Coaches have always been powered by Dodge Brothers engines. For years they have been built of Dodge Brothers parts in Dodge Brothers plants according to Dodge Brothers standards.

These Trucks, Buses and Motor Coaches are sold, as they always have been sold, by Dodge Brothers Dealers everywhere.

For Power, Speed, Safety, Economy, Fine Appearance and Dependability, Dodge Brothers Trucks, Buses and Motor Coaches will continue to merit that high public regard which impels keen businessmen to purchase them at a rate of more than a million dollars' worth a week.

DODGE BROTHERS TRUCKS

BUSES AND MOTOR COACHES

NEWS OF SOUTHERN COUNTIES

DEATH OF CHILD SNARES DOCTOR

Handling of Ether Drags Surgeon Into Court

Father of Victim Demands $30,000 Damages

Accused Holds Associate to Blame in Tragedy

VENTURA, Jan. 3.—The suit of Roy Stonaker against Dr. S. J. Tillim to collect $30,000 for the death of his daughter on Saturday, August 18, at the Big Sisters' Hospital, went to trial this afternoon in Superior Court. Stonaker, through his attorney, Thomas Gould, charges that the child died following an overdose of ether administered by Tillim from a faulty ether machine which had been wrongly put together by one of the nurses in the hospital. At the time of the child's death a Coroner's jury brought in a verdict to the effect that her death had been caused by negligence on the part of the doctor and nurse.

The child was operated upon for removal of the tonsils. She had been prepared for it by Dr. A. B. Carmichael, who planned to use the drop method of anesthesia. He called Tillim to serve as anesthesia administrator. The latter inserted the ether machine tube into the child's mouth and the machine was turned on, throwing a large quantity of liquid ether into the child's lungs instead of a stream of vapor ether. Her lungs were burned by the ether and she was brought back to consciousness by the quick work of Dr. Carmichael.

After this, and while she was still suffering from the overdose of ether, Dr. Tillim removed her adenoids. The operation occurred in the morning and the girl died at 4 o'clock in the afternoon. She was the only child of Mr. and Mrs. Stonaker and was 4 years of age.

In his answer to the charges filed against him, Tillim attempted to throw the entire blame on Dr. Carmichael, who immediately after administered a terrific beating to Tillim.

FOUR GENERATIONS LISTED

Clark James Stiles and wife have been married for sixty-seven years and their own family of three boys and three girls are all living. There are twenty-five grandchildren and great grandchildren. Mr. and Mrs. Stiles now reside in Glendale and are shown with their daughter, Mrs. Byron Keays (standing at left,) her daughter Mrs. Walter Berge (standing at right) and Byron Berge, her son, stands between the elderly couple.

Redondo Beach Legion Plans Memorial Grove

REDONDO BEACH, Jan. 3.—Redondo Beach Post of the American Legion has announced plans for a memorial park in which a tree is to be dedicated to each veteran of the World War from this locality who died in service and to each member of the local Legion post who has died since the close of the war. The grove is to be planted on the grounds of the American Legion home on Camino Real for which an additional tract of ground adjoining the property on the south has just been purchased. A bronze tablet, furnished by the emblem department of the national organization, bearing the dates of the veteran's birth and death and his service record, will be embedded in a concrete pillar at the foot of each tree.

Committeemen appointed by Commander Ray Hoskins to carry out the project and select the type of trees to be planted are Glenn Moor, Merton Albee, Sidney Williams, Edgar L. Etter, Tony Hock, Howard Kornder and John Scott.

The Redondo post, with jurisdiction over Hermosa, Manhattan, El Segundo and near by territory, already has one of the finest homes in Southern California, built almost entirely by volunteer labor among the members and recently cleared of all indebtedness and dedicated in a public ceremony.

FALLS TO STREET IN HEART ATTACK

REDLANDS, Jan. 3.—Lemul Davidson, 1227 Washington street, was stricken with a heart attack on the busiest block in Redlands today and fell to the pavement. Women screamed and for a time it was felt that Davidson had fallen from an upstairs window, then relatives arrived and said that he suffered from heart disease and sudden attacks for some time. Davidson had been a resident of Redlands for several years.

KIWANIS SEATS KENNEDY

NORTH HOLLYWOOD, Jan. 3.—Clarence L. Kennedy at the regular weekly luncheon today was installed president of the local Kiwanis Club by Walter Collins, lieutenant-governor of this Kiwanis district. A full membership was present to take part in the ceremonies.

ACTOR HELD FOR TRIAL

Charge of Forgery Faces Man Who Bargained for $325,000 Residence

PASADENA, Jan. 3.—Dressed in a threadbare suit and tattered flannel shirt, "Col. Carylton J. Lewis," self-styled Shakespearean actor for twenty years with Robert Mantell, played the principal role today, when "the colonel," under his correct name of Ross Putnam was bound over to the Superior Court on charges of forgery in connection with his attempt to purchase two palatial mansions. Justice Morton held Ross on three forgery and three worthless-check passing complaints and ordered him to be confined in the County Jail in default of $10,000 bail.

Ross, identified as a former inmate of a Michigan institution for mental diseases, maintained his stage presence during his preliminary hearing and told reporters that his main regret was that he would be unable to entertain them in fitting style at a housewarming he said he planned to give as soon as he gained title to the residence of William J. Bettingen, head of the Bettingen Lumber Company.

The suspect was identified in court by Mrs. William Bettingen as the man who is said to have given a spurious $1000 check as the first payment on a $325,000 contract to purchase the millionaire's residence at 1141 Hillcrest avenue.

Shortly after he was arrested, Ross made first payments on a pipe organ and $850 radio set which he said he would install in the residence.

He stated that he had been "royally entertained" by several socially prominent local families, and that William A. Brackenridge, former president of the Southern California Edison Company, took him for a horseback ride. Brackenridge is reported to have said that Ross told him that he was a West Point graduate, but that when Ross fell off his horse on three occasions, the financier became suspicious and refused to sell his South Orange Grove avenue home to the "colonel" for $175,000.

Ross offered no defense today and the next act in the farce will be staged in Los Angeles Superior Court.

PLEADED NOT GUILTY

ANAHEIM, Jan. 3.—William Davis of Los Angeles today pleaded not guilty when arraigned before Police Judge Weldon W. Stark on charges of liquor possession and intoxication. Trial date was set for the 25th inst. at 10 a.m. Davis was liberated under $750 bail bond. Charles W. Hean, arrested with Davis, was still too ill to stand arraignment. Hean was injured when the car in which he was riding with Davis crashed into a parked car. He stands charged with possession and intoxication.

NEW LEGAL HOME NEARS COMPLETION

Santa Barbara County Courthouse Expected to be Ready in February

SANTA BARBARA, Jan. 3—Between February 15 and March 1 will be moving days at the Courthouse and a formal celebration is being planned for early in March for the new $1,500,000 edifice. The Native Sons of the Golden West will be in charge of the public dedication of the new building.

With contracts for the metal filing cases and miscellaneous office equipment requiring that installation be comleted by February 1, and assurance that work on the special cabinets is being rushed, all officials are expecting to be in their offices before March 1.

Supervisor Sam J. Stanwood today set that date as the latest possible for moving, and said that the new Courthouse possibly might be ready for occupancy by February 15.

With the exception of installation of the elevator in the tower of the new Courthouse, the placing of the last of the wrought-iron chandeliers and the putting together of the few remaining counters and cabinets, the major part of the work in the new building is completed.

Specially designed chairs and benches for the offices have arrived. Furnishing of the two courtrooms is practically completed, and the finishing touches for the murals in the assembly room now are being put on by Dan Sayre Groesbeck.

MAKE PREPERATIONS TO ENTERTAIN SHRINERS

REDONDO BEACH, Jan. 3.—All churches and fraternal organizations of the district with facilities for serving meals have been asked by the Chamber of Commerce to cooperate in the plan of entertainment to be placed before the Shrine committee of Los Angeles in an effort to secure the beach day part of the program of the national convention for this city. The organizations were called upon following the request made by the committee that adequate guaranty be given that meals can be served to 50,000 persons if need be on that day. A canvas of restaurants and cafes shows facilities for taking care of but 5000 of this number the report shows.

CEMENT PLANT PLANNED

TORRANCE, Jan. 3.—A plan to establish a $4,000,000 cement plant in the southern section of this city on the Long Beach-Redondo Road was put before the City Council last night by the H. H. Helbush company, which has recently purchased 102 acres from the Palos Verdes Estates Company for immediate development. The output under present plans would be 5000 barrels per day, employing 400 men.

DANCE LAW CONSIDERED

Orange County District Attorney Gives Attention to Plan for Ending Late Parties in Roadhouses

SANTA ANA, Jan. 3.—Dist.-Atty. Z. B. West, Jr., is drawing up a "suggested" ordinance designed to "further curtail" dancing in Orange county cafes after the midnight hour, which ordinance he will present to the County Supervisors for their consideration within the next few days, he announced today.

The board conferred with West regarding the dance hall situation yesterday, after discussing reports that Los Angeles "dance hounds" swarm over the county line into Orange county after the closing hours in Los Angeles county, and make merry at local roadhouses until the morning hours.

Los Angeles county cafes, it is said, are required to discontinue dancing after midnight, in some zones, and 2 a.m. in others.

West expressed the belief that the dance-hall situation has been exaggerated, but will prepare an ordinance, he said, to further curtail dancing, possibly through the plan of licensing all cafes with the provision that dancing must stop at midnight as a condition of keeping a license.

There would be difficulty, West said, in making such a restriction apply to cafes that do not maintain a "cover charge" or charge for dancing, but where diners dance "on their own hook" by radio music. Such cases, said West, are in the same category as private dances.

WYKOFF PASSES DANGER POINT

Noted Sprinter Declared to be Recovering

Boy Expected at School in a Few Weeks

Future Racing Activities Not Yet Known

GLENDALE, Jan. 3.—Frank Wykoff, national sprint champion, who has been waging a battle against an illness that assumed such serious proportions that his life was admitted to be hanging in the balance, is reported today to have turned the corner and to be on the way to recovery.

Wykoff was forced to undergo an operation on December 15 for a throat infection, which his family physician, Dr. T. C. Young, asserts he contracted while in Europe at the Olympic Games last summer. Less than two weeks after the first operation the trouble again manifested itself lower down in the throat and another operation was required. A third was performed on New Year's Night, when the discharge from the seat of the infection again broke out.

The sprinter's condition was so serious that it was necessary to administer blood infusions to keep up his strength, and his coach, Normal C. Hayhurst, who developed Wykoff as runner and who accompanied him to Amsterdam last year, and Dick Ryan, a life-long friend and former Glendale Union High School and University of Southern California football star, have given their blood to help rebuild Wykoff's strength. Wykoff is at present receiving two teaspoonfuls of blood daily, Dr. Young reports, adding that his condition is now so much improved that all danger may be regarded as practically passed.

Visitors are not allowed to see Wykoff, as any excitement, and especially any effort on his part to talk, might result seriously. Dr. Young stated today that Wykoff may be discharged from the hospital and allowed to return to his home within a week and that he may be in shape to return to his classes in the junior college here within another two weeks.

Coach Hayhurst expressed his doubt that Wykoff would be able to regain his running form in time to compete in any of the spring meets, but if his physical condition justifies it Hayhurst may decide to start him in the national A.A.U. meet at Denver in the summer, when Percy Williams of Canada, the world's sprint champion, will come to the United States to compete against the fastest runners in this country.

It had been planned to match Wykoff and Williams in a series of events this spring and summer, but these plans were canceled when Wykoff was taken to the hospital. If Wykoff cannot regain his form without strain Hayhurst will not permit him to start in any contests this year, preferring to nurse him along so that he may be at the top of his form next year.

"Wykoff is only 19 years old," said Hayhurst today, "and he has his best running years ahead of him yet. It would be foolish to force him to compete when his stamina is at a low ebb. He has several years yet in which to set new track records."

While Dr. Young was in attendance at the bedside of the stricken runner he received word that his mother, Mrs. Edna E. Young, was at the point of death at her home in Winterset, Iowa, and a later message, received yesterday, advised him of her death from pneumonia.

Another Victim of War Passes

SANTA BARBARA, Jan. 3.—Mrs. Jeannette Grace Watson, wife of Dr. Samuel N. Watson of Hill Road, Montecito, died at the family residence this morning. In her passing, the World War may be said to have taken another toll, for a breakdown which followed her humanitarian activities during the war and eventually led both Dr. Watson and his wife to come to Santa Barbara, was attributed to Mrs. Watson's long and unceasing efforts in behalf of the wounded and the children of war-stricken countries.

Mrs. Watson was born in Racine, Wis., sixty-five years ago. She was married to Dr. Watson in Kansas City in 1885. Dr. Watson was pastor of the American church in Paris during the war, and Mrs. Watson's activities brought her decorations from the French, Belgian and Servian governments.

Funeral services are to be held at All Saints Episcopal Church, Montecito, Saturday morning, Dr. George F. Well, officiating.

BONELLI TO SPEAK

NORTH HOLLYWOOD, Jan. 3.—William G. Bonelli, president of the Los Angeles City Council, will be the principal speaker tomorrow when the local Women's Club begins its program for the new year. Bonelli will talk on "What the Council Is and Does."

POLITE BANDIT PULLS DEAL

Robber Uses Revolver to Advantage as He Apologizes to His Victim for Disturbing His Slumber and Making Off With His Property

REDLANDS, Jan. 3.—Fred Granville, proprietor of the Redlands Hotel, has a speaking acquaintance with the most polite bandit in the world. Granville was robbed by a man who apologized to him for getting him out of bed early this morning, begged to be excused for asking him to turn over his money and was quite considerate despite the fact that he kept a long revolver in Granville's ribs.

Granville was so impressed that he said, "You look like a good sport. I'll tell you what would be right. 'I'll go fifty-fifty with you on all we find.'"

"O. K. with me," said the bandit.

They found $52 and the bandit took $26. "Now please do not call the police until I get out of town and good-night and thank you," said the bandit.

The thief is described as being well dressed, good looking, 30 years old, dark complexion and with black hair. After the robbery he ran to an automobile at the curb which moved off at once showing that he had a partner.

The police could find no trace of the two.

KILGORE HELD FOR TRIAL

Confessed Killer of Imperial Dairyman Ordered to Face Charge of Murder

EL CENTRO, Jan. 3.—Ray Kilgore of Mar Vista, who surrendered himself at the Imperial county Sheriff's office on the morning of December 23 and confessed to the killing of Francis A. Bartley, Imperial dairyman, whom he accused of undue intimacy with his mother, was held to answer to the Superior Court on a charge of murder at the preliminary hearing before Justice of the Peace Isaac Mayfield, here this morning.

Attorneys Ernest Utley and Edgar Hervy, representing Kilgore, offered no testimony at the hearing. Dist.-Atty. Elmer Heald presented witnesses who told of finding Bartley in his pasture near the ranch home with two shotgun wounds in the head and chest. Sheriff Charles Gillett testified that the defendant, accompanied by his uncle, E. D. Kilgore, had appeared at the County Jail an hour after the crime was committed and the youth confessed to the crime. The boy brought with him a shotgun and .45 automatic pistol, Gillett said.

Kilgore was present at the hearing but appeared to take little interest in the proceedings until Coroner Bert E. Lemons introduced pictures showing the gunshot wounds in Bartley's body. Then the defendant leaned forward and studied the pictures intently for several minutes.

The defense attorneys asked the court to fix bond for the release of his client, but Mayfield stated that he would leave this to the Superior Court. Utley returned yesterday from Mar Vista, where he interviewed Mrs. M. R. Kilgore, who is considered the key witness in the case.

According to the attorney's statement, Mrs. Kilgore agreed to go on the witness stand when her son faces trial and tell the complete story of her relation with Bartley. Her testimony, Utley said, will bear the story of the boy that he shot because Bartley was seeking to break up the home of his father and mother. Statements made by the defense attorneys this morning indicate that they would plead the unwritten law in an effort to save Kilgore from penalty.

SOUTHEAST REALTY MEN NAME HEADS

Lint Sanders Elected as President of Huntington Park Association

HUNTINGTON PARK, Jan. 3.—The Southeast Realty Board installed its new officers for 1929 yesterday, when Lint Sanders of South Gate began his term as president. Leslie B. Crossan, a realtor of this city, was installed as vice-president, and A. L. Murphy of Bell, secretary-treasurer. Miss Ruth Shanahan is assistant to the secretary. A. W. Galpin of this city, retired after heading the organization for two years.

LINT SANDERS

The local board is known as the first three-way board in the State of California, and it includes the territory of Huntington Park, Walnut Park, South Gate, and other surrounding sections.

A. L. MURPHY HEADS BELL REALTY BOARD

BELL, Jan. 3.—New officers of the Bell Realty Board took their official positions last night at a meeting of the board, A. L. Murphy being the new president, and Frank Fallon the new vice-president. W. C. Eyman retains his official position with the board as secretary-treasurer for another year. The board will hold its annual meeting on the night of February 8, when it is expected the officers of the State Association will be present.

A.L. MURPHY

The new president has quite a record in real estate circles, having been installed at the meeting of the Southeast Realty Board yesterday as secretary-treasurer. Before coming to California, he was vice-president of the Northwest Real Estate Association of Idaho, and was the first president of the Real Estate Board when it was organized at Caldwell, Idaho, this board being the first board in the State to become a member of the National Real Estate Association.

OLD BALDY RAINBOWS WIN MEMBERS' DRIVE

UPLAND, Jan. 3.—One of the largest membership gains in the Izaak Walton League campaign was registered by Old Baldy chapter, comprising Upland, Ontario and adjoining communities, David Vasbinder, president, announced at last night's meeting of the group.

As a consequence the rainbows and brookies will eat plenty of trout February 6. The rainbows team won the local membership drive and the brookies will pay for all the fish eaten. A season of great activity for the chapter was outlined to the members.

AIR MAIL POPULAR OUT OF SAN DIEGO

SAN DIEGO, Jan. 3.—All postal receipts and air-mail records for San Diego were smashed during 1928, postal receipts for the year amounting to $795,086.74 and air-mail pieces going out from here totaling 446,313, Postmaster E. W. Dort announced today. Postal receipts for last year exceeded by $29,038.99 the 1927 total of $766,047.75. Air-mail pieces showed a tremendous increase, being 273,080 more than the 1927 total of 173,233 pieces.

All December records for both postal receipts and the number of pieces of air mail leaving San Diego also were broken, Dort said. December postal receipts totaled $126,957.44, an increase of $4565.97 over 1925; $718,348.14 for 1926; $766,047.75 for 1927 and $795,086.74 for 1928.

CHICAGO COUPLE HURT AS CAR OVERTURNS

SANTA BARBARA, Jan. 3.—Dr. and Mrs. Leo Dwan of Chicago are in a local hospital seriously injured as a result of an accident early today on the highway near Orcutt. Mrs. Dwan has three fractured vertebrae in her back and a broken arm. Dr. Dwan is not so seriously injured. Dr. Dwan told his physicians that he was driving south when he came upon a sharp turn in the pavement which he had not seen and drove the car straight over the pavement, where it was overturned. A passing motorist brought the injured couple to Santa Barbara.

PIONEER OF ANAHEIM ANSWERS LAST CALL

ANAHEIM, Jan. 3.—Death today summoned Mrs. Emma S. Seale, 72 years of age, for nearly a half-century a resident of Anaheim. Mrs. Seale was the first American woman to settle among the early German colonists of this city. When but 6 months old Mrs. Seale had come to California via wagon train, settling in Santa Clara county. Later the family moved to Santa Ana and thence to Anaheim. She had lived in one house here for thirty-six years. Funeral services will be held Saturday afternoon at 2:30 o'clock from the Backs, Terry & Campbell funeral parlors.

WINNERS DIVIDE AWARD

PASADENA, Jan. 3.—Inability of the judges to decide between three of the most beautiful living Christmas trees entered in the annual contest sponsored by Mrs. Albert Sherman Hoyt will result in dividing the $50 adult prize three ways, it was announced today. The award will be divided between F. W. Kellogg of 1453 Mariposa street, Altadena; Edward G. Otis of 809 Linda Vista avenue, and Mrs. E. F. Sherman of 1591 East California street.

SUPERVISORS RATIFY BILL

Ventura County Bodg Acts on Recommendations Made by Grand Jury for Assessor's and Supervisors' Offices

VENTURA, Jan. 3.—The Board of Supervisors has ratified the Ventura county government bill as recommended by the county grand jury which was recalled to consider several changes after having been dismissed by Superior Judge Edward Henderson. The bill as adopted includes the changes offered by the Supervisors and cuts down the program for the Assessor's aud Auditor's offices.

Dist.-Atty. James Hollingsworth, who drew up the resolutions on the adoption of the bill for the board, called attention to the changes before the members signed the papers informing them that a deputy had been omitted from the Assessor's budget as well as one for the Auditor's budget.

The board had argued whether it would drop a field deputy or a deputy at $1200 from the Auditor's roll. As the bill stands he is allowed $3500 a year, effective in 1931; $3000 for a chief deputy, a deputy at $1800 and two deputies at $1500.

PASADENA HAS EMPTY RECORD

Scores of Liquor Bottles Found After Football Game and Parade

PASADENA, Jan. 3.—Scores of empty liquor bottles bearing gin, whisky, cognac and even absinthe labels were removed from the Rose Bowl stadium and from city parks and streets following the Tournament of Roses parade and Georgia Tech-University of California football game, it was reported today by Gilbert Skutt, park superintendent.

"Although we had anticipated that some bottles would be discovered after the festivities, we had no idea that the number would run into the hundreds," said Skutt today.

The park superintendent stated after conferring with Chief Charles H. Kelley that any person discovered in the act of abandoning a liquor bottle in the parks will be prosecuted.

DISCOVERY INDICATES FOUL PLAY

Body of Navy Sailor Taken from San Diego Bay Causes Triple Investigation

SAN DIEGO, Jan. 3.—Foul play is indicated by the recovery of the badly decomposed body of an unidentified sailor from the bay bottom this morning, according to word from the Coroner's office.

Guy Buttener, 2533 Eighteenth street, National City, who fished the body from the bay during salvaging operations, said that apparently it had been held to the bottom by a heavy weight which dropped off about ten feet from the surface as the body was drawn up.

Word from the Eleventh Naval District headquarters indicates that the body may be that of a sailor missing since December 26 from the U.S.S. Altair. This man disappeared on that date shortly before the ship left port for San Francisco, it was stated, and it is asserted that he was last seen aboard a water taxi which left the foot of Fifth street for the Altair. His identity cannot be ascertained until the Altair reaches port tomorrow, officers declared.

The body was clothed in full navy uniform but no papers nor tokens of identification were found, Buttener told Edward F. Matthews, deputy County Coroner, after removing it to the Santa Fe wharf. A $10 bill and a bunch of keys were in the pockets, while a white ring with a red stone was on one finger, according to Matthews.

Authorities at the naval hospital, local police and the County Coroner's office are investigating the case.

Pioneer of State Dies at Hemet

HEMET, Jan. 3.—Jose Antonio Aguirre, 60 years of age, of Monterey, member of one of California's pioneer families, died from a stroke today at the Rancho Casaloma, home of his sister, Mrs. Delores De Pico, whose late husband was the son of Pio Pico, last Spanish Governor of California.

The deceased was a brother of Martin Aguirre, deputy sheriff of Los Angeles county, and former warden of San Quentin penitentiary. Martin Aguirre is himself seriously ill at the Pico ranch here.

Funeral services for Jose will be conducted at Monterey upon arrival of the body there. The remains will be shipped from Hemet tomorrow. The deceased leaves his widow, Mrs. Leonore C. Aguirre of Monterey, and several children.

FINED $500 ON LIQUOR CHARGE

BEAR VALLEY, Jan. 3.—Earl Dorman, proprietor of a cafe here, was fined $500 by Judge Charles G. Potter in Redlands today after pleading guilty to the possession of liquor.

The complaint against Mrs. Dorman, charged jointly with him, was dismissed, another complaint charging Dorman with transportation of liquor was filed by J. A. Larson, county officer, but to this he pleaded not guilty and will have a hearing on it later.

CITIZENS WA[...] ARCADIA F[...]

Organized Attemp[...] to Obtain Its [...]

Area Given to G[...] for War Purp[...]

Effort Directed [...] District Into [...]

ARCADIA, Jan. 3.—[...] Field be abandoned [...] camp and be returned [...] ernment to the county [...] geles is the request [...] this city cited in a [...] sented to the Board [...] today. The petition [...] signatures of more than [...] dents of this city was [...] Supervisor Beaty by [...] Muller. Accompanying [...] were resolutions favoring [...] by city councils of eight [...] the San Gabriel Valley, [...] geles Chamber of Co[...] several valley organization[...]

CITIES FAVOR PL[...]

Cities passing resolution[...] vor of the petition [...] Monrovia, Arcadia, [...] Monte, San Gabriel, [...] dena and San Marino. [...] was also favored by the [...] Commerce of Baldwin [...] Associated Chambers of [...] of the San Gabriel Valley [...] San Gabriel Valley [...] Association.

"That Ross Field is [...] condition is a serious [...] the growth and development [...] cadia, and inasmuch as the [...] of Los Angeles paid for [...] and presented it to the [...] partment, we, as residents [...] cadia, feel that the property [...] served its purpose during [...] should revert to the county [...] converted into either a [...] or playground," is part of [...] munication addressed to the [...] of Supervisors by Muller.

Further request was made [...] matter be given immediate [...] tion by the board and that [...] dorse the petition and forward [...] Congressman W. E. Evans [...] ington, D. C., for such action [...] board recommends.

RUMORS NOT CO[...]

Current rumors that [...] will revert to Mrs. Anita [...] if not used for military [...] are wrong, according to [...] stated that the original [...] tween Mrs. Baldwin and [...] Angeles Chamber of Co[...] which first purchased the [...] tains a clause whereby the [...] will revert to the county [...] is abandoned by the government.

Ross Field was purchased [...] Los Angeles Chamber of Commerce [...] from Mrs. Anita Baldwin [...] proximately $100,000. [...] the part of the chamber [...] the field to the county failed [...] special bond elections. [...] County Board of Supervisors [...] propriated the money from [...] county budget to purchase [...] and soon after that presented [...] the government to be used [...] tary purposes during the war.

Dam Delegati[...] Dinner Gue[...]

BRAWLEY, Jan. 3.—[...] Pound, president of the [...] rigation District, and other [...] of the Imperial Valley [...] which went to Washington [...] of Boulder dam legislation [...] the present session of Congress [...] be the guests of honor at a [...] given by the Brawley Chamber of [...] Commerce tonight.

In a statement issued [...] from the national capital [...] expressed himself as entirely [...] fied with the terms of the [...] Johnson Bill as approved by [...] President. Pound's attitude [...] er, is not shared by Director [...] Rose, who appeared at a [...] of valley leaders recently and [...] that California's ratification of [...] Santa Fe compoct be withheld [...] a more favorable allocation of [...] ter could be secured for [...] Valley.

CITY SPENDS LARGE SUM FOR ST[...]

SANTA BARBARA, Jan. [...] one of its greatest years of [...] ress, the city during 19[...] $488,835 in the improvement [...] streets, including the installation [...] lights, paving and opening of [...] streets.

The outstanding projects of [...] year were the opening of a [...] route for and paving of [...] brillo Boulevard, the installation [...] ornamental lighting standards [...] State street the entire [...] of the boulevard and the [...] numerous streets on the east [...] west sides of the city.

PUSH WORK AT AZUSA DA[...]

Contractors Negotiate for Site for Pl[...] Open Offices and Employment Bureau

AZUSA, Jan. 3.—Contractors of the San Gabriel dam are [...] with Vosburgh Brothers here to acquire a site near the [...] for a fabricating plant, it was made known today. All of the [...] construction of the great dam will be made at the plant.

That contractors of the dam, Fisher, Ross, Kahn & MacDonald, have entered into a $300,000 contract with the Southern California Edison Company, was also revealed. The contractors have leased a suite of rooms in the new First National Bank Building as headquarters and have opened an employment bureau on Azusa avenue, where an army of over 500 men thronged today in search of work.

Excavation work for the main camp for the workmen has been completed and construction of eighty cabins, mess hall and [...] ment house began [...] camp will be constructed at a [...] of approximately [...] Greenfield of Los Angeles [...] contractor. Harvey [...] Angeles will be general [...] tendent of work at the dam [...] offices here will be in charge [...] Shaw.

According to Frank Wright [...] ager of the Home Telephone [...] pany of Covina, the new [...] telephone system being [...] the canyon, will be completed [...] the 10th inst.

GUESS WHICH ONE GOT THE TIP?

Lone Scot Has Twenty-five Stewards to Wait on Him on Sea Voyage

NEW YORK, Jan. 3. (AP)—A Scotchman who crossed the ocean with twenty-five stewards to wait upon him and him alone, headed by a chief steward, an assist cheif steward and a dining-room captain, arrived today.

He is Peter Robertson of Glasgow, the only first-class passenger aboard the Athenia, which left Scotland's principal seaport on Christmas Eve.

Robertson paid for one first-class passage—winter rate.

calling it out in the street near the jail and when it was confirmed by the Sheriff, they burst into pleas and moans.

GOVERNOR ATTACKED

The Governor's action caused a rupture between him and his Lieutenant-Governor, Paul N. Cyr, a member of the State Pardon Board. In a public statement the Lieutenant-Governor accused the Governor of "double-crossing" him and declared the hanging of the pair would be nothing short of "judicial murder."

He charged Gov. Long with showing favoritism in commuting the sentence of John Pleasant Harris, gambler, who killed a woman in New Orleans, and refusing to commute the doctor and the woman.

Early Copy

for Sunday Times Want Ads should be sent or phoned today or tomorrow morning.

Call MEtropolitan 0700

TIMES WANT ADS

CHANGE IN AUTO LAWS PROPOSED

Motor Vehicle Conference Held in Sacramento

Many Amendments to be Offered in One Bill

Centralizing State Highway Control Sought

SACRAMENTO, Jan. 3. (Exclusive)—A program of amendments to the State Motor Vehicle Act that are designed in the main to reduce the growing number of automobile accidents in California was approved at a meeting here today of the California Motor Vehicle Conference.

It was agreed to include the amendments in one measure that will be introduced in the Legislature, which convenes next Monday noon, by Senator Arthur H. Breed of Piedmont, for years a leader in traffic safety campaigns. Percy E. Towne of San Francisco presided at the conference.

One of the outstanding recommendations of the conference, which has been at work for many weeks on the legislative program, will provide for the centralization of State highway traffic control. It is proposed to do away with the present system of joint State and county control of traffic officers and to place supervision of the officers in the State Division of Motor Vehicles.

AMENDMENTS APPROVED

Other of the more important amendments approved at the conference follow:

Making it a misdemeanor to drive an automobile while intoxicated if an injury does not result, in case of an injury a drunken driver would be guilty of a felony as at present. This change, it is believed, would bring about a greater number of convictions in cases where injury did not result.

Requiring automobiles to stop for school busses that are taking on or discharging student passengers.

Classifying the definition of business and residential districts for the purpose of sign posting.

PERMIT RULE CHANGE

Changing nonresident permit rule so that any whose permit expired in December be permitted to operate their cars until January 1, without paying the license fee.

Parents made liable for children operating cars if they give their implied or expressed permission.

Firms which rent cars without drivers will be required to inspect the operator's card of persons renting cars and also to compare the renter's signature with that on the card.

Drivers are required to come to a full stop at railroad crossings, where warning of danger is given by either watchman or wig-wag signals.

RIGHT OF WAY CLARIFIED

Clarification of the right of way rule so as to provide that cars stopping at a boulevard-stop sign may proceed after waiting for cars in the intersection and those approaching that provide an immediate hazard. The same rule applies to those wishing to make a left-hand turn. When two cars are approaching an intersection, the one getting there first has the right of way, but if both reach there at the same time, the car at the right has the right of way.

Providing a rule that pedestrians must walk on the left side of the highway.

The following State agencies and organizations were represented at the conference: State Highway Commission, State Division of Motor Vehicles, California Peace Officers' Association, California Highway Patrolmen's Association, Commonwealth Club of San Francisco, Automobile Club of Southern California, California State Automobile Association, San Francisco and Los Angeles Car Dealers' Associations and the State Railroad Commission.

Keefe Brothers Die at Chicago on Same Day

CHICAGO, Jan. 3. (AP)—Daniel J. Keefe, 76 years of age, former member of the United States Shipping Board, and his brother, Thomas J. Keefe, retired capitalist, are dead here. Daniel Keefe, for many years vice-president of the American Federation of Labor and Commissioner-General of Immigration under Presidents Roosevelt and Taft, died at his home in Elmhurst, a suburb, and Thomas Keefe, who started his career with Marshall Field & Co., and later entered the investment business, died two hours later.

Daniel Keefe leaves three sons: Walter E., of Monrovia, Cal.; Frank J., of Pasadena, and Deniel J., Jr., of Chicago. Thomas Keefe leaves his widow.

Johnson Offers Southland Bill

WASHINGTON, Jan. 3. (Exclusive)—Senator Johnson of California today introduced a bill authorizing an appropriation of $11,000 to pay half the cost of a bridge across the San Jacinto River, near the Soboba Indian Reservation in Riverside county, California.

The State or county would pay the other half.

The same measure is sponsored in the House of Representative Swing of El Centro.

BADGE ON SUSPECT CAUSES NEW CHARGE

SAN FRANCISCO, Jan. 3.—Because a Los Angeles detective sergeant badge was discovered by police today on Elias Elston, 27 years of age, when he was arrested as a robber suspect, an additional charge of impersonating an officer was preferred, while an investgiation was launched. Elston was arrested with George Robertson, 27, when they and a third man assertedly attempted to rob Louis Cassala. The third man escaped.

EVERYTHING GRAND NOW THAT ONE "GRAND" FINDS ITS OWNER

CHICAGO, Jan. 3. (Exclusive)—Thomas A. Casey, salesman, had a grand morning today at the Evanston police station. He walked out of there one "grand" better off. A loan of $1000, made five years ago, came back to roost.

Mr. Casey was run to earth by C. A. Meyer, a toy manufacturer of Kansas City, who had been looking for him for five years.

Five years ago, Mr. Meyer told Chief of Police Freeman of Evanston, he was well nigh broke. Casey came to his rescue with a $1000 loan. Meyer's affairs prospered and he set about to repay the loan. He could find the cash but not the Casey. The search led him on a number of false steers through several States.

Reading of the unusual story of a man going out of his way to pay back money, E. B. Casey, an attorney, recalled that he has a brother living with him named Thomas A. Casey. He announced the fact to the Chief, and Mr. Freeman let it be relayed to Mr. Meyer.

Business affairs, however, prevented Mr. Meyer from repaying the loan in person. He had to go to Michigan and intrusted the pleasant duty to Clarence C. Hopkins. The check changed hands in the presence of Chief Freeman.

"It's a bit wrinkled, but it's good," said Mr. Hopkins. "It has been looking for you for a long time."

"I had forgotten about that loan—almost," replied Mr. Casey, like a gentleman. "But I'd like to have seen my old friend Meyer."

Mr. Hopkins assured him that Mr. Meyer would be back in town Monday and they would have ample time to renew old times together.

Subsea Rescue Craft Held Fit

BRIDGEPORT (Ct.) Jan. 3. (AP) The Defender, a submersible built by Simon Lake as a rescue craft, has been declared fit for submarine safety experimentation by a group of naval officers headed by Lieutenant-Commander Palmer H. Dunbar.

After inspection of the Defender yesterday, Commander Dunbar said that the salvage vessel Mallard will be sent here Monday to tow the rescue boat to a point off Block Island, where divers will proceed with experiments.

CHICAGO COURT PICKS NEW JURY

Special Body Called to Aid in Drive on Vice

CHICAGO, Jan. 3. (AP)—A new special grand jury to inquire into charges of padded pay rolls, political and police corruption and the rackets they are accused of protecting was ordered today to be impaneled next Wednesday by Chief Justice Sullivan of the Criminal Court on application of John A. Swanson, Cook county's new State's Attorney.

The request for the special jury marked the opening of Mr. Swanson's campaign to redeem his election pledge to "clean up Chicago." The jury will be in charge of Frank A. Loesch, veteran Chicago lawyer, who also had charge of six other special grand juries last summer and fall, which investigated crimes and irregularities in connection with the primary last April.

The new body is expected to continue with the investigation started by the previous juries, but which they could not continue because of legal limitations.

BEWARE THE COUGH FROM COLDS THAT HANG ON

Coughs from colds may lead to serious trouble. You can stop them now with Creomulsion, an emulsified creosote that is pleasant to take. Creomulsion is a medical discovery with two-fold action; it soothes and heals the inflamed membranes and inhibits germ growth.

Of all known drugs creosote is recognized by high medical authorities as one of the greatest healing agencies for coughs from colds and bronchial irritations. Creomulsion contains, in addition to creosote, other healing elements which soothe and heal the inflamed membranes and stop the irritation, while the creosote goes on to the stomach, is absorbed into the blood, attacks the seat of the trouble and checks the growth of the germs.

Creomulsion is guaranteed satisfactory in the treatment of coughs from colds, bronchitis and minor forms of bronchial irritations, and is excellent for building up the system after colds or flu. Money refunded if not relieved after taking according to directions. Ask your druggist. (adv.)

CREOMULSION

FOR THE COUGH FROM COLDS THAT HANG ON

CHICHESTERS PILLS

THE DIAMOND BRAND. Ladies! Ask your Druggist for Chi-ches-ter's Diamond Brand Pills in Red and Gold metallic boxes, sealed with Blue Ribbon. Take no other. Buy of your Druggist. Ask for CHI-CHES-TERS DIAMOND BRAND PILLS, for 40 years known as Best, Safest, Reliable. Buy Now! SOLD BY DRUGGISTS EVERYWHERE

Cuticura Soap and Talcum

Pure and Fragrant Soothing and Comforting

Sold Everywhere. Soap 25c. Talcum 25c.

These Three Plans Offer the Same *Safety* and *Return*

FOR JANUARY FUNDS

One of Them Is the *Right* Plan for You
The Choice Depends Upon Your Needs

EVERY DOLLAR invested in Pacific Coast Building-Loan Association Certificates receives the same *three-fold* protection and earns a *guaranteed* six per cent. The choice of plan depends entirely upon the amount you wish to invest and the form in which you receive your earnings.

SAFETY *is assured by three factors.* Each investment is secured by First Mortgages or First Trust Deeds on homes in Southern California; by special Reserves of this association, the amount designated by law; by Guarantee Capital Stock, which carries unlimited liability and guarantees Certificate holders against loss. Pacific Coast is under State supervision. All business is transacted in strict accordance with California laws. It is conservative, sound, SAFE.

Pacific Coast Certificates are legal for Trust Funds, Insurance Companies, Banks, etc. Exempt from State, County and City taxes. Interest on $5000 or less exempt from Federal Income Tax. NON-FLUCTUATING IN VALUE. READILY CONVERTIBLE INTO CASH.

1 6% INVESTMENT ACCOUNT:
(ANY AMOUNT—ANY TIME)
This plan is for the person who wishes to save small amounts as he finds it convenient. No matter how small the amount, he has the advantage of earning 6%, credited and compounded January 1 and July 1 each year. The amounts are entered in a pass book.

2 6% COUPON CERTIFICATES:
(ISSUED IN UNITS OF $100)
These Certificates carry twenty interest coupons, one of which is clipped and cashed January 1 and July 1 of each year. This account offers all the features of the highest type of bonds, with even *greater security.* Always redeemable at FULL FACE VALUE.

3 6% *MONTHLY INCOME* CERTIFICATES:
(ISSUED FOR $5000 OR MORE)
For the person who wishes to invest a lump sum and receive 6% guaranteed interest *each month by check.* An increasingly popular account, as it assures an income as needed throughout the year, and does not compel the investor to wait six months or longer to receive interest in a lump sum. Monthly Income Certificates are worry-free, pay an excellent return and have all the advantages of the highest type of investment.

6% *Guaranteed*

$5,000,000 in 3½ Years

The Pacific Coast Building-Loan Association, by means of its conservative and sound business methods, has established a RECORD for GROWTH, not only in California, but in the *entire United States.*

GROWTH OF RESOURCES
Incorporated May 20, 1925

July 1, 1925 . .	$ 63,463.63
July 1, 1926 . .	732,836.82
July 1, 1927 . .	2,222,284.50
July 1, 1928 . .	4,190,965.67
November 17, 1928	5,072,747.90

No loss whatever has been sustained by any Investment Certificate holder of any California Building-Loan Association

WHEN YOU TRANSFER YOUR SAVINGS, let them earn 6% with safety in the Pacific Coast. Interest paid as of January 1 on any amount placed on or before January 10. We will extend the courtesy of transferring your funds for you.

PACIFIC COAST BUILDING-LOAN ASSOCIATION

1005 Pacific Finance Building
621 South Hope Street • Phone TRinity 8356 • Los Angeles

RESOURCES OVER $5,000,000

FORECAST MADE ON REPARATIONS

Report Indicates Method of Solving Debt Problem

German Rail Bonds Basis of Probable Settlement

Owen D. Young Proposed as American Expert

[Copyright, 1929, Press Publishing Company, New York World.]

PARIS, Jan. 3. (Exclusive)—The general outline of the probable manner in which the reparations problem will finally be settled has become apparent since publication of the report of S. Parker Gilbert, Jr., agent-general for reparation, on the operation of the Dawes plan during its fourth year, which ended August 31, last.

The report's summation of the economic health of Germany, although regarded by Berlin as too optimistic, is considered a masterful report in itself. It leaves for the experts soon to decide how Germany shall liquidate her post-war obligations, principally the task of framing a settlement palatable to all nations concerned within limits already known to everyone familiar with the problem. This task is conciliatory and political rather than technical.

YOUNG PROPOSED

Because of Owen D. Young's conspicuous services of this character for the Dawes committee his name is put forward by the French and at the Paris headquarters of the Reparations Commission as that of a man logically qualified to serve as the principal American expert on the committee, which will undertake revision of the Dawes plan. It is generally understood that Mr. Gilbert, now in the United States, will ask him to serve in this capacity and Paris confidently expects him to accept, officials saying that his presence would give the forthcoming study of reparations added prestige.

Final settlement of the reparations problem, it is expected here, will be reached along the following lines:

The transfer clause of the Dawes plan will be abolished as a necessary step toward marketing 16,000,000,000 marks of German railroad bonds and industrial debentures provided for by the plan. In effect, however, it will continue in force as the marketing of these bonds will be under control—probably of a banker's committee—and the market not being ready for them, they will be sold slowly.

BONDS GO TO CREDITORS

They probably will be handed over to Germany's creditors, according to the amount of reparations due each country, France thereby receiving 52 per cent of them. They will represent about the present-day value of the final thirty years of the Allied war debts to America, as the face value of the last thirty years' war debt settlement is between $6,000,000,000 and $7,000,000,000—the present-day value being about half this amount if a discount rate of 4 or 4 1-4 per cent which has been discussed is taken as a basis of calculation.

This figure of about $3,000,000,000 to $3,500,000,000 is about equal to the 16,000,000,000 marks of bonds.

But there is no illusion that the reparations and war debts represented by these bonds could be handed right over to Uncle Sam, even if the market permitted. Each country will be expected to absorb its share; France, for instance, retiring a portion of its huge internal debt by replacing it with German bonds and placing the remainder on the world market—that is to say, the American market.

WILL BE SOLD IN AMERICA

In France's case it will be politically expedient to sell as many as possible of the bonds in America, as it would be much easier to get the Mellon-Berenger debt settlement ratified if the last thirty or twenty-five years of payments were lopped off now. The cry of loading posterity with the debt will then cease.

The same situation exists in other countries. Everything depends, of course, upon what Washington will consider a reasonable discount rate for payments due in more than thirty years, but it is believed that the total will be about cut in half.

All this will be easier to negotiate because of Mr. Gilbert's estimate of Germany's ability to pay. Though this estimate has been branded "unfair" in Germany, the air has nevertheless been cleared for the forthcoming negotiations—directly between the Allies and Germany.

GERMAN DEPRESSION REPORTED UNUSUALLY SEVERE

WASHINGTON, Jan. 3. (AP)—German business conditions at the outset of the new year were declared to exhibit "the cumulative effect of declining activity during the past six months," in a report sent to the Commerce Department by F. W. Allport, American commercial attache at Berlin. Allport further said that "the increase in unemployment has been more rapid than usual at this season."

The number of German workers receiving unemployed relief were reported to have increased to 1,030,000 December 1, as compared with 671,000 on November 1, and the December unemployed so registered exceeded in number the figure for December 1, 1927, by 70 per cent.

Taking all the considerations, the commercial attache said that "the depression which normally occurs in Germany at the close of the year is rather more severe this year than last."

BERLIN PAPERS SITE DIFFERENCES IN REPORTS

BERLIN, Jan. 3. (AP)—Under heavy type captions, the Berlin newspapers today published Washington dispatches to the effect that Commercial Attache Allport, in his report to the Department of Commerce on the economic situation in Germany for the second semester of 1928, arrived at conclusions materially different from those made by S. Parker Gilbert, agent-general for reparations.

GIRL SEVERELY HURT

HANFORD, Jan. 3.—Alvina Avilla, 11 years of age, daughter of Mr. and Mrs. D. Avilla of Stratford district, is at a local hospital with a concussion of the brain, due to being injured on the head. A car in which she was riding was overturned near the Jacob school last night.

Nun Concepcion Seriously Ill

MEXICO CITY, Jan. 3. (AP)—The nun, Concepcion, sentenced to twenty years' imprisonment in connection with the assassination last July of Gen. Alvaro Obregon, is reported to be seriously ill at the penitentiary here.

She is suffering from a lung ailment and El Universal Grafico says gangrene has developed in a foot she injured in a fall some years ago. In view of her illness, she has been moved to a more comfortable cell.

KINWANIANS INSTALL

HANFORD, Jan. 3.—The local Kiwanis Club last night installed H. C. Kinnee as President; Otto Gribi, Vice-President; R. R. Cunningham, Treasurer; L. B. Rapron, Secretary, and M. Laurence Short, Editor of the club publication, the Dynamiter. A ladies' night program followed the installation.

DRIVE TO OPEN ON ALIEN RING

CHICAGO, Jan. 3. (AP)—Federal investigation of the activities of an alien smuggling ring said to operate in several of the large cities of the country was accelerated here today with the arrival of Attorney Harry I. Tetlow of Washington.

He has been assigned by the Bureau of Immigration to take charge of the situation here said to have been brought to light as a result of a kidnaping case and other extortion activities. Government officials have asserted that aliens have been smuggled into the country for huge profits at the rate of 100,000 annually

A newly arrived immigrant arrested here in a liquor raid revealed to Asst. U. S. Dist.-Atty. Tappy how the ring operates in Chicago, Seattle, Detroit, New York and Philadelphia, charging $50 to $150 per head, he said, to smuggle aliens across the borders of Mexico and Canada. Tappy started the investigation two weeks ago.

Mendez Flight Ended by Crash

GIRARDOT (Colombia) Jan. 2. (AP)—(Delayed) — The dream of Lieut. Benjamin Mendez, American-trained chief pilot of the Colombian air service, of flying from New York to Gogota, ended here today in a crash, a scant seventy-five miles from his goal.

Lieut. Mendez, who took off from Mitchel Field November 23 on his 4600-mile flight, left Girardot late this afternoon, but a few minutes later met with disaster when the plane crashed into a tree and was destroyed.

Lieut. Mendez was not injured, and later took off for Bogota in an army plane sent to his aid.

ARCHBISHOP HAS RELAPSE

CANTERBURY (Eng.) Jan. 3. (AP) A recurrence of the inflammation with which he suffered has retarded the recovery of the Archbishop of Canterbury, who has been ill for some days.

MRS. SCHENCK DENIES BREAK

NEW YORK, Jan. 3. (Exclusive) Norma Talmadge, who is Mrs. Joseph M. Schenck in private life, her sister, Constance Talmadge, and their mother, Mrs. M. Talmadge, arrived here today aboard the Berengaria.

Mrs. Schenck denied emphatically that she had gone to Paris to obtain a divorce from the Hollywood motion-picture producer, and characterized such reports as "stupid." She said that Mr. Schenck will join her in New York on the 8th inst.

Townsend Netcher, a business man of Chicago, met Constance Talmadge at the pier. It has been rumored that they are engaged to be married, but Constance denied this with one word, "applesauce." At this point the mother spoke up:

"It's always that way. Whenever a man becomes a stray someone is always linking his name up with Connie's."

Father Accused of Killing Sons

BELLEVILLE (Ont.) Jan. 3. (AP) C. H. Twells is in jail today charged with slaying his two sons, Kenneth, 11 years of age, and Colin, 9, on a farm near Consecon, Ont., during an argument with his brother-in-law, Arthur Corfield, who was wounded.

Police said Twells and Corfield had quarreled over the division of property on the farm which they worked on shares. How the boys were killed is not explained.

DRY-MILK PLANT ANNOUNCED

LEMOORE, Jan. 3.—Plans are announced by Manager R. E. Brooks of the Kings County Creamery Association for the erection of a plant for the manufacture of dry milk for human consumption. This improvement to the local plant is to involve an investment of between $40,000 and $50,000.

DENVER PLANS ON MORE WATER

DENVER, Jan. 3. (AP)—The Denver Water Board today voted to lease the pioneer bore of the famous $18,000,000 Moffat tunnel as the first step in a move to bring 100,000 acre feet of water a year through the Continental Divide from the western slope of the Colorado Rockies to serve the city of Denver.

While the huge project is designed primarily to assure Denver an adequate water supply when the city shall need a greater supply than at present, it is the announced intention of the water board to lease the supply from year to year to ranchers on the eastern slope.

Unofficial estimates have placed the cost of the project as high as $20,000,000, including reservoirs for storage of the water diverted.

Lord Ha... Weds in ...

LONDON, Jan. ... Chancellor, Lord ... married at We... the Mon. Mrs. ... day.

The greatest ... insure privacy ... which took place ... poets' corner of ... chapel. Only ... friends carrying ... permits were allowed ... policeman at the ...

POSTAL CLERK ... IN QUIZ ON ...

NEW YORK, Jan. ... cused of sending ... ters to many persons ... public life, Abraham ... year-old postal clerk ... by postoffice authori... said more than 1... letters were found ...

40%...50%...60%... GASOLINE in your oil

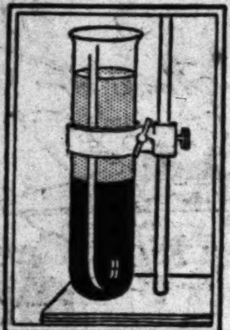

A thousand miles of ordinary driving with "wet" gasoline and your oil is likely diluted more than half—thinned beyond use as a lubricant. Note this example of old crankcase oil—54% gasoline!

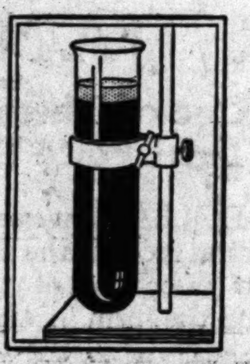

A thousand miles with "dry" gas and there is very little crankcase dilution—here are the results of a typical test: Gasoline 9.2%, lubricant 90.8%—a decided fuel and oil saving over "wet" gas

NOT when you buy the oil—there's no gasoline in it then. But if you use "wet" gasoline it soon dilutes your lubricant.

"Wet" gasoline doesn't vaporize completely—it can't burn cleanly—and much of it runs down the cylinder walls into the crankcase. Naturally your oil is soon runed—its "body" is gone—it is too *thin* to lubricate your motor properly. Besides, you've wasted fuel—cheated yourself of the extra miles your gasoline should have given you.

Would you avoid this condition? It is easily done. Simply be careful to buy "dry" gas. There *is* a "dry" gas now—Shell 400.

Careful refining eliminates heavy "wet" fractions, and all of your Shell 400 goes into power, into mileage—the things you buy gasoline for.

Yellow and red Shell pumps are everywhere convenient. Make them your stop signals whenever your tank needs filling.

No carburetor adjustment can keep "wet" gasoline from thinning your oil

SHELL 400 *The* **"DRY" GAS**

And about oil: There's an oil now that forms no hard flinty carbon. If you would avoid the endless troubles caused by carbon, and "add thousands of miles to the life of your car," insist on SHELL MOTOR OIL whenever you buy

SANTA MONICA must always be the Hub of Culture *and* Recreation

LOS ANGELES had 500,000 population in 1920 and will have 1,500,000 in 1930. It will not take long for a city that trebled its population in 10 years to double it again. Especially when its climate is the answer to the desires of a pleasure-loving nation fabulously rich. Where are these people going to live? Labor will follow Industry to the east and south. Wealth and Leisure will fill up and overflow the magic sweep toward Santa Monica Bay.

The ground work is all laid. Major boulevards form the skeleton of a city-to-rise whose limits in splendor are only the limits of Man's Imagination. Cultural and recreational qualities are already firmly established. Big business, which in 1920 was on Main or Broadway, is beginning to jump toward the ocean in order to be near the Center of wealth.

Santa Monica is strategically located as the hub of this development, and always will be. Wilshire, Beverly, Santa Monica, Pico, Venice and Washington Boulevards, the major arteries of opportunity, all strike the ocean barrier in the Santa Monica area. Their flood of wealth must inevitably be diverted north and west around the crescent of Santa Monica Bay. The farther it goes, the more strategic will become the position of Santa Monica, and the greater its allurements.

Santa Monica

Population 50,000.

17 miles from Los Angeles by wide boulevards through the Southland's proudest residential sections.

Climate 10 degrees cooler in summer and 10 degrees warmer in winter than downtown Los Angeles.

Clean wide streets, beautiful parks.

Municipal airport.

Municipal golf links, tennis courts, archery field.

Twelve country clubs within a few miles. Polo fields.

Wonderful beaches, several beach and swimming clubs. Amusement piers. Few minutes ride to new universities.

Commission form of government.

Splendid schools, churches, stores and hotels.

Excellent woman's club.

Various cultural and civic enterprises sponsored by a high type of citizenship.

For information and assistance, get in touch with

GREATER SANTA MONICA CLUB

A Committee of the Santa Monica-Ocean Park Chamber of Commerce, 105 Santa Monica Blvd., Santa Monica, Calif.

FINANCIAL

BUILDING-LOAN LEASES OFFICE

Fidelity to Shift Quarters About March 1

Will Occupy Former Home of Merchants' Bank

Tenancy Will Run for Term of Fifteen Years

Fidelity Savings and Loan Association, said to be the largest building-loan institution on the Pacific Coast, has taken a fifteen-year lease on the entire ground floor and basement of the Merchants' National Bank Building, Sixth and Spring streets, it was announced yesterday.

It is expected that the association will move into the new quarters on March 1. The present offices on the ground floor of the Consolidated Building have been occupied by the association for the past twenty years. The new offices comprise approximately 42,000 square feet. Remodeling and refinishing have already been started.

A safety deposit business will be conducted by the association on removal to the new quarters. The vaults contain 7100 boxes, many of which are now in use.

Fidelity Savings and Loan Association was established in 1891. Resources December 15, last, aggregated $30,531,055, which represented an increase of nearly $7,000,000 over the previous year. At the close of 1900 assets amounted to $379,000 and ten years later, $1,755,615. Assets at the close of 1920 totaled $10,460,869. More than $20,000,000 has been added to the resources since that time until today the institution ranks among the leaders of the nation.

During the past year the Fidelity made 1827 loans on real estate which totaled $8,022,065. The association has about 20,000 patrons.

Last July control of the association passed to a group of Los Angeles business men and the board of directors was increased. New directors added included George L. Eastman, Ralph F. Huntsberger, W. S. Witmer, A. E. Crow, David P. Howells, W. C. McDuffie and A. Schleicher. Directors who remained on the board included E. J. Nolan, D. K. Edwards, John Finley, A. F. Morlan, D. C. Pixley and L. J. Christopher.

G. H. Wadleigh, chairman of the board, was secretary of the Fidelity from 1899 to 1923, when he was named president. L. J. Christopher succeeded Mr. Wadleigh as president a few months ago.

SALES OF PACKARD AUTOS SHARPLY UP

DETROIT, Jan. 3. (Exclusive)—Shipments of the Packard Motor Car Company for the year ended December 31 aggregated 49,699 cars as compared with 36,909 shipped in 1927, an increase of 12,790, or 34 per cent. Shipments for December totaled 4267 cars against 3859 for the same period last year and 4600 cars in November, 1928.

10% Per Annum
now being received thru stock dividends

A major Gas and Electric Company incorporated in 1906.

A good stable income plus an excellent opportunity for appreciation.

Ask for interesting information about this attractive listed stock.

Howard G. Rath Company
Established 1910
INVESTMENT SECURITIES
Members L.A. Stock Exchange
612 Pacific Mutual Bldg. Los Angeles
Telephone TRinity 1164

Banks, Huntley & Co.
MEMBERS
Los Angeles Stock Exchange
Los Angeles Curb Exchange
12th Floor
Stock Exchange Bldg.
Los Angeles
TRinity 9161
1652 Vine Street
Hollywood
HEmpstead 1161
SAN DIEGO — LONG BEACH
RIVERSIDE — SANTA MONICA

A. M. Clifford
Investment Counselor and Financial Analyst
"No Securities to Sell"
Advises with clients upon Bond and Stock Investments.
Specializes in periodic reviews of clients' investments;—a most advisable measure.
Conducts special investigations and analytical research work.
Booklet upon request.
Stock Exchange Building — Los Angeles

FINANCIAL INDEX

The following index will be found convenient for quickly locating information in this issue of the Times:

	Page
Bank clearings	19
Bond quotations	17
Business News	14
Citrus fruits	20
Cotton	19
Coffee	19
Eggs, poultry (butter and eggs)	16
Flaxseed	21
Foreign exchange (money)	19
Grains	16
Live stock	21
Metals	20
Naval stores	21
Oil Field News	21
Produce, Los Angeles	20
Sugar	21
STOCKS—	
Boston	17
Bay City Curb	20
Chicago	20
Los Angeles	16
New York Stock Exchange	18
New York Curb	15
New York Times averages	17
Salt Lake	20
San Francisco	20
Standard Oils	19

Broker's Loans for Week Show Sharp Increase

WASHINGTON, Jan. 3. (AP)—Loans to brokers and dealers held by New York Federal Reserve member banks for the week ending the 2nd inst. were announced by the Federal Reserve Board today as $5,330,103,000, representing an increase of $238,676,000, as compared with the preceding week.

The loans for the week ending January 4, 1928, were $3,810,023,000.

The detailed distribution of the loan over the three weeks dealt with in the board's report was:

Jan. 2, 1929	Dec. 26, 1928	Jan. 4, 1928
For own account:		
$1,516,049,000	$1,108,301,000	$1,511,177,000
For account of out-of-town banks:		
$1,647,888,000	$1,639,899,000	$1,371,213,000
For account of others:		
$2,166,064,000	$2,[illegible]	$ 927,633,000

EXCHANGE LOANS FOR YEAR SET RECORD

NEW YORK, Jan. 3. (AP)—New York Stock Exchange reported today collateral loans to members at the close of business December 31 reached a new high record of $6,439,740,511, an increase of $48,-006,427 over the previous high recorded on November 30.

Comparative monthly figures follow:

	1927	1928
Jan. 1	$3,293,000,000	$4,433,000,000
Feb. 1	3,139,000,000	4,420,352,541
Mar. 1	3,256,000,000	4,322,579,914
Apr. 1	3,290,000,000	4,740,174,192
May 1	3,341,000,000	4,907,782,300
June 1	3,458,000,000	[illegible]
July 1	3,569,000,000	[illegible]
Aug. 1	3,642,000,000	4,637,347,679
Sept. 1	[illegible]	[illegible]
Oct. 1	[illegible]	[illegible]
Nov. 1	3,946,000,000	[illegible]
Dec. 1	4,092,000,000	6,391,644,264
	1928	1929
Jan. 1	4,433,000,000	6,439,740,511

Five Industrial Alcohol Units Merge Assets

NEW YORK, Jan. 2. (AP)—Merger of five industrial alcohol companies into a new concern—Rossville Commercial Alcohol Corporation—was announced today. The companies involved are: Rossville Company, Orange Grove Refining Company, Federal Products Company, Seaboard Chemical Company and Industrial Chemical Manufacturing Company. The factories are in New Orleans, Lawrenceburg, Ind., Cincinnati, Newark, N. J., and Mechanicsville, N. Y.

Victor O'Shaughnessy, long identified with the industrial alcohol industry, will be president, and Maurice Levin, head of Dunbar Molasses Company of New York, will be the chairman of the board.

The company's alcohol allotment from the government will total 11,100,000 gallons, the second largest amount issued to any one company in the country.

New Oil Issue on Curb Mart

Application of the Hancock Oil Company for the listing of 24,000 Class A common $25 par value shares on the Los Angeles Curb Exchange has been approved by the board of governors, Phillip S. Leo, secretary and manager, announced yesterday. The stock will be called for trading today.

The company has an authorized issue of 56,000 Class A common shares of which the 24,000 shares listed are the outstanding. There is also an additional authorized and outstanding issue of 20,000 shares of preferred stock of which 4480 shares are outstanding. S. B. Holly of Long Beach is the transfer agent for the company while the Security Trust and Savings Bank of Long Beach is the registrar.

SALES OF NEISNER STORE CHAIN GAIN

ROCHESTER (N. Y.) Jan. 3. (AP)—Sales of Neisner Brothers, Inc., national chain-store organization, set a new record in December, according to A. H. Neisner, president, today. December sales were $2,089,754.54 as against $1,264,275.50 in December, 1927, an increase of 65.29 per cent. Sales for the twelve months ended December 31 were $10,289,260.88 compared with $6,452,367.18 in 1927, an increase of 59.46 per cent.

PAYMENTS MADE ON RECLAMATION BONDS

WILLOWS (Cal.) Jan. 3. (AP)—Announcement of a $171,376 payment to bondholders was made here today by the Glenn-Colusa Irrigation District, of this amount $115,350 was on the principal and the balance, $56,026 was the January interest payment. The district was organized eight years ago when a $2,587,000 bond issue was voted.

COPPER SHARES BUOYANT

Trade Prospects Account for Renewed Belief in Future of Red Metal Group

BY EARLE E. CROWE

Sales of copper at 16¾ cents a pound, coupled with predictions of a rise to 17 cents in the early part of this year, account for the circulation of a new series of rumors touting the coppers as the probable leaders of the spring stock market. The trade outlook seems to support these prophecies, provided the producers are successful in regulating the flow of the metal into the market.

Leaders of the red metal group, including Anaconda, Kennecott and American Smelting have already treated stockholders liberally in the matter of dividends. Some of the smaller companies have not yet acted, and undoubtedly much of the speculation will center in the lower bracket of the price classification. The main incentive, however, is the prospect of increasing earnings from the higher price for the metal, with the possibility of additional dividend distributions later in the year.

STOCKS LOW

Demand for copper, according to trade reports, is running at particularly strong levels. Stocks of refined copper are especially low, and consumers, both domestic and foreign, are reported to have just realized that requirements have not been covered for a sufficient period ahead. Belated recognition of this situation explains the strength of the market in the last few days in reflection of new purchases.

Electrical and automotive lines, public utilities, and foreign buyers are facing requirements this year, it is understood, that assure a steady demand for the metal. Building activity is also expected to run at a high level of activity for at least the first six months.

Producers apparently are resting in a strategical position. Most of them have sold their output until the end of February, and are able to dictate price terms to consumers. It is unlikely, however, that producers will lift the price to any appreciable extent, knowing that an unreasonable advance would not hold for long. A sharp rise undoubtedly would bring too much metal on the market, and soon the buyers would wield the controlling power.

FOREIGN GAIN LIKELY

Export shipments declined in the last half of 1928, but the settlement of labor disputes in Germany is expected to give a renewed impetus to buying by the German industries. The domestic sales, however, were increasing while the foreign business was slipping off, and continues to maintain the same trend. Daily shipments in November set up a new high mark.

How profitable operations were in the last year is attested by the dividend boosts made by Kennecott, Anaconda and American Smelting. American Smelting has just inaugurated a dividend rate of $4 on the new stock, which compares with $8 before the three-for-one split-up. Anaconda declared a quarterly dividend late in December of $1.50 a share, or at the rate of $6 annually. The previous basis was $4.

New Mutual Life Society Established

Formation of a new mutual life insurance company, known as the Burbank Mutual Life and Benefit Association, with general offices in the Pacific National Bank Building, was announced yesterday by Cary O'Steen, secretary-treasurer, on the opening of the company for business.

The association has been organized for the purpose of granting life insurance without investment features with a view to making possible adequate insurance for the man of small income, Mr. O'Steen stated.

Under the plan of operation the membership is limited. A mutual insurance agreement is contracted by all members and when one dies, each survivor contributes a specified sum to the family of the deceased. The company is under supervision of the State Insurance Commissioner.

Superior Judge Charles S. Burnell is president, and E. A. Bradley, vice-president.

Oil Issues Gain on London Mart

LONDON, Jan. 3. (Exclusive)—Oil securities were in better demand on the stock exchange today, and the market generally had a firm tone. The industrial group moved irregularly with talking machine issues in better demand, especially Victors and Columbia Graphophone. The mining list had a steady tone, with Mond, Rio Tinto and Rhodesian issues in large demand. Ford Motors was quiet at 3 3-8. Dunlop was a strong feature and tobacco and artificial silk issues were steady, with Courtaulds a strong feature. Rubbers were dull and textile securities easier.

The gilt-edge division had a firm tone. Foreign issues were quiet with Peruvians lower. Home rails were steady while Argentine rails moved irregularly.

Tractor Rumor Gets Attention

SAN FRANCISCO, Jan. 3. (Exclusive)—Reports of various kinds attended a centering of attention on Caterpillar Tractor Company securities today, one of which, emanating from a brokerage office, declared Western Harvester Company, an important Caterpillar subsidiary, is to be absorbed into the parent company as an operated division. If true, it would mean a further increase in dealer organization.

Coincidentally, the State Corporation Commissioner granted the San Jose Tractor and Equipment Company a permit to handle Caterpillar output in Santa Clara and Santa Cruz counties.

THREE IRON INDUSTRIES IN COMBINE

Merger of Baker, Union and Llewellyn Concerns Officially Announced

Formal announcement of the consolidation of the Llewellyn Iron Works, Baker Iron Works and Union Iron Works into a new company under the name of the Consolidated Steel Corporation was announced yesterday by Lee A. Phillips. The corporation will have a capital structure consisting of 200,000 shares of preferred and 480,000 shares of common, both of no par value.

Mr. Phillips will serve as chairman of the board, Waller Taylor as president, Reese Llewellyn as chairman of the executive committee, and Ford J. Twaits as executive vice-president. Mr. Twaits has been a member of Scofield-Twaits Company, a contracting concern. All other officers have been identified with the companies entering into the consolidation.

The list of vice-presidents includes, Melton Baruch, Harry S. Hitchcock and Robert Miller, Lynd C. Rollins is the secretary and O. Rey Rule, treasurer.

Net earnings of the constituent companies over the last ten years have averaged $520,000 annually, according to Mr. Phillips. For the years of 1923-24-25 and 1926 the net was $720,000 annually. Consolidation is expected to introduce economies that will further reduce costs.

The preferred shares are preferential in the amount of $25 a share as to assets and $1.75 as to dividends. Dividends are cumulative and the stock is callable at $26.25 a share. The preferred is convertible into common until July, 1931, in the proportion of four shares of preferred for five shares of common. The stock will be placed privately, amounting to 200,000 shares of preferred and 240,000 shares of common.

Directors are as follows:

Fred S. Albertson, capitalist; Milo A. Baker, Baker Iron Works; I. Eisner, Sun Realty Company; Samuel M. Haskins, Gibson, Dunn and Crutcher; John E. Jardine, William R. Staats Company; W. P. Jeffries, Banknote Company; Reese Llewellyn, Llewellyn Iron Works; James R. Martin, Martin & Co.; Ben R. Meyer, Union Bank & Trust Co., Horace O. Miller, Union Iron Works; John B. Miller, Southern California Edison Company; John Milner, Llewellyn Iron Works; B. F. Nyswander, Jr., Pacific Mutual Building; Stuart O'Melveny, Title Insurance and Trust Company; James R. Page, Los Angeles-First National Trust and Savings Bank; Lee A. Phillips, Pacific Mutual Life Insurance Company; Henry M. Robinson, Los Angeles-First National Trust and Savings Bank; O. Rey Rule, Pacific Finance Corporation; Waller Taylor, Llewellyn Iron Works; Joe Toplitsky, Joe Toplitsky Company. Members of the executive committee: Reese Llewellyn, chairman; W. P. Jeffries, B. F. Nyswander, Jr., O. Rey Rule, James R. Martin and Fred S. Albertson.

Shell Service Stations Taken Over by Group

Effective the 2nd inst. W. C. Van Fleet, former export manager of the General Petroleum Corporation, and W. P. Durkall, also a former executive of the same company, took over control of 180 service stations of the Shell Oil Company in Los Angeles county.

Operations will be on an independent basis with the Shell Company retaining an interest in the new company. Employees will be given an opportunity to share in the management of the stations, it was announced.

Commenting on the plans of the new company, Mr. Van Fleet stated that future plans of the company have not been completely worked out yet, but the success of the stations now being managed would possibly lead to expansions into other territories.

Building-Loan Resources Gain

Statement of condition of the Pacific States Savings and Loan Company, as of December 29, last, showed an increase of approximately $2,000,000, its resources standing at $26,407,877 as compared with $24,651,228 on November 30, last, according to a report issued yesterday by A. E. Wright, executive vice-president.

For the entire year, resources showed a gain of $10,600,000, Mr. Wright stated. Of that amount $5,500,000 was gained through the consolidation of the Security Building and Loan Association of Stockton, and the balance by internal development, he said.

PAN-CALIFORNIA OIL GETS STATE PERMIT

Organized for the purpose of buying and selling oil and gas royalties, purchasing leases and drilling, Pan-California Oil Corporation has received a permit from Corporation Commissioner Friedlander authorizing it to dispose of 652,000 of its 1,000,000 shares of stock, par value $1 per share. The company is permitted to issue 152,000 of its shares in exchange for royalties and property of several companies now operating. Officers of the Pan-California include Warren E. VanEyck, J. E. Dunjill, George E. Merrill, C. S. Foster and Chester F. Dolley.

ICE CREAM CONCERN IN NEW HANDS

Chapman Company Sale to A. A. Comey and A. C. Jones Announced

Formal announcement of the purchase of control in the Chapman Ice Cream Company by A. A. Comey, former dairy executive, and A. C. Jones, grocery chain store operator, was made yesterday by Reed, Alder & Co., underwriters for a recent additional issue of capital stock of the company.

Mr. Comey was yesterday elected president of the company to succeed F. C. Stevens who was elected chairman of the board. Mr. Jones was elected vice-president.

Mr. Comey is credited with the reorganization of the Christopher Ice Cream Company and has just recently resigned the position of vice-president of the California Consumers' Company to take over active management of Chapman's. He also organized and developed the Globe Ice Cream Company, which sold out to California Consumers' last year. He was previously engaged in the ice-cream business in Cleveland.

Mr. Jones was until recently president of Piggly Wiggly Western States Company, the controlling interest of which he sold a short time ago. He has since organized the Piggly Wiggly Company of New York, to operate in that city and Brooklyn. He is president of the Piggly Wiggly Operators' Association.

Under the new management plans are being drawn to obtain a wider distribution of Chapman's ice cream and to develop more extensively the catering business, according to the announcement.

Net Earnings of Pan American Show Decrease

Net profits after all charges of the Pan American Western Petroleum Company totaled $38,832.46 for the nine months ended September 30, last, equal to 7.7 cents a share on the capitalization of 500,010 shares of Class "A" and "B" stock, it was reported yesterday by the company. For the same period in the previous year $437,756.63, or 78 cents a share was earned.

Net profits for the three months ended September 30, amounted to $100,825.34 after all charges, equal to about 20 cents a share, as against $273,942.75, or 55 cents a share for the same quarter of 1927, a decrease of $173,117.41.

Intangible drilling costs for the nine months amounted to $1,399,769.81 and were charged against surplus in conformity with the company's past practice. Gross sales for the nine months aggregated $28,046,082.63, as against $23,623,082.26 in the 1927 period, an increase of $4,423,000.37. Operating expenses were increased about $6,000,000.

Richfield Oil Company of California purchased control of Pan American Western last June.

Chrysler Auto Group to Have Holding Unit

NEW YORK, Jan. 3. (AP)—Organization of Chrysler Motors, a holding company for the group of automotive manufacturing units controlled by Walter P. Chrysler, was announced today.

All lines of Chrysler and Dodge passenger cars and trucks will be governed by a common policy through the new company, organization of which is expected to reduce overhead, conserve facilities and facilitate purchasing, engineering and manufacturing operations.

The new organization takes its place as the third largest in the automotive industry, with assets of more than $231,000,000. It has approximately 40,500,000 shares of common and 215,000 shares of preferred stock outstanding. Earnings range from $20,000,000 to $30,000,000 annually and production of vehicles exceeds 500,000.

Year's Business Failures Drop

NEW YORK, Jan. 2. (AP)—Although 1928 was a favorable year for business, the number of failures reported to R. G. Dun & Co., exceeded those of any year in the past seven decades. The liabilities, however, were under those of 1927, and the record year of 1921.

Mercantile failures last year totaled 23,842 compared with 23,146 in 1927 and 23,676, the previous record established in 1922. Liabilities amounted to $489,559,624 against $520,104,268 in 1927, and $627,401,883 in 1921. In 1922 the liabilities passed $620,000,000. The average of liabilities per failure last year was about $20,554, the smallest, excepting $18,795 in 1926, in nearly a decade.

Oceanic Oil in Monthly Report

Gross royalties received by the Oceanic Oil Company for the month ended December 31, last, amounted to $38,124, according to a report issued yesterday by Cecile B. Springer, secretary of the company. This compares with $32,625 reported for the corresponding period last year and represents an increase of $5499 or 16 per cent.

Gross royalties received for the eleven months ended December 31, aggregated $380,170, the report showed, as compared with $248,886 for the same period a year ago, an increase of $131,284 or 52 per cent.

GILBERT ASKS SETTLEMENT

Administrator Says Germany Able to Pay and Urges Adjustment on Lines of Dawes Plan

BY JOHN F. SINCLAIR

[Copyright, 1929, by North American Newspaper Alliance.]

NEW YORK, Jan. 3.—S. Parker Gilbert, American administrator of the Dawes plan, said a year ago that the European situation would remain unsatisfactory until the reparations debt was finally fixed and commercialized.

In a report just issued Mr. Gilbert says nothing about commercializing the debt, but what he does say in no uncertain terms is that Germany's financial condition is satisfactory and that she can pay the amount of annuities fixed under the Dawes plan.

Mr. Gilbert asks the pressing of the Dawes plan to its "logical" conclusion by fixing definitely the maximum annual payment the Allies are to receive from Germany, and by fixing a definite number of years over which the amounts must be paid.

Doubtless the new reparations conference, to assemble shortly in Europe, will concentrate its efforts in these two directions.

The latest Gilbert report unquestionably will strengthen the position of France in demanding a more favorable settlement than she would have insisted upon had the report been less optimistic.

But in the final analysis the German reparations will be fixed at a figure which will not be considered fantastic by the investing public. German obligations, within reason, can be sold to the investing public of the world, especially in the United States, if those bonds are based on Germany's natural capacity to pay.

To commercialize the reparations it will be necessary for the Allies to agree with Germany upon a definite figure, a definite time of payment, and the elimination of the "transfer protection" clause now in the Dawes plan.

So far as the Allies are concerned the ultimate problem of reparations is bound up very closely with the American debt settlement, although the United States itself does not recognize any such relationship.

Sir Joshua Stamp, one of England's foremost business men and economists, has been selected as one of England's two representatives. In the framing of the original Dawes plan this brilliant Englishman played a most important part.

Mr. Gilbert arrived in the United States yesterday, the same day that Premier Pioncare of France announced the appointment of Owen D. Young as one of the two American experts. The other American representative on the new reparations commission, which will attempt to fix Germany's reparations bill, will be announced shortly.

George F. Johnson, president of the Endicott-Johnson Corporation, one of the largest shoe manufacturing concerns in the United States, believes that the government does not do enough when it rebates the unjust assessments which are levied on corporations and individuals annually in thousands of cases. He says that provision should be made to have the government pay for the attorneys' fees and meet the cost of advice necessary to recover on these assessments.

Recently the government gave back to his corporation $851,801, but of this, $306,682 had been paid to lawyers and tax experts.

"I have always thought," said Mr. Johnson, "that if the government had to pay, in addition to the money due, with interest, the cost of legal service, it would be more careful about assessing and

(Continued on Page 15, Column 1)

TONE ON ST[OCK] MARKET H[...]

General List Irreg[...] Quotations [...]

Selling Wave Hits [...] Bears Gain C[...]

Day's Trade Volume [...] 5,089,000 Sh[ares]

NEW YORK, Jan. 3.—[...]ticipation of the huge [...] Federal Reserve [...] an incentive to heavy [...] on today's stock market [...] sobering effects of the [...]tion of early December [...]ers were inclined to view [...]givings the beginning of [...] year with the establish[ment of] high records in borrowing [...]

Although the [...] year-end credit [...] appeared, with a drop in [...] loan rate to 7 per cent [...] time since before Chr[istmas ...] view was taken in many [...] the market was growing [...] Fear that the Federal Re[serve ...] with brokers' loans [...]ing, might act to stop [...] credit into stock [...] that the holiday [...] funds have been met, [...] selling.

MARKET STR[...]

The market opened [...]liant display of [...] strength, but the ticker [...] fall far behind trading [...] out late information [...] on the floor and uncer[tain ...] position, traders lost confi[dence ...] volume of trading [...] decline, and as the ticker [...] catch up with the market [...] afternoon, pools [...] which reduced some of the [...]

(Continued on Page 1[...])

ANNOUNCEMENT

WE ARE PLEASED TO ANNOUNCE THE INSTALLATION IN OUR LOS ANGELES OFFICE OF A

STOCK QUOTATION BOARD

giving complete quotation of all stocks listed on the Los Angeles Stock and Curb Exchanges, and the more active New York issues. We invite you to make use of these new facilities installed for your convenience.

[This firm with its direct predecessors has been a member of the Los Angeles Stock Exchange for over 22 years.]

James R. Martin & Co.
647 SOUTH SPRING STREET — TELEPHONE TRINITY 4911
LOS ANGELES
PACIFIC-SOUTHWEST BANK BUILDING, PASADENA
MEMBERS LOS ANGELES STOCK AND CURB EXCHANGES

A Convertible Utility Bond Yielding 6.35%

Utilities Public Service Company

5-Year Convertible Secured 6% Gold Bonds, due 1933

CONVERSION FEATURE: Convertible at the option of the holder into 27 class "A" participating shares of the Standard Public Service Company, which owns the entire common stock of Utilities Public Service Company.

BUSINESS: Company's properties supply telephone or water service to 168 thriving communities in 10 states.

SECURITY: Bonds are secured by deposit and pledge of all capital stock of Associated Public Utilities Corporation and Standard Public Service Corporation. Net assets amount to over $2900 per $1000 bond of this issue.

EARNINGS: Consolidated net earnings for the year ended July 31, 1938, were more than four times annual interest requirements.

This issue is listed on the Chicago Stock Exchange

Price 98½ and Interest, to Yield 6.35%

MILLER, VOSBURG & CO.
650 So. Spring St.—VAndike 2201
Los Angeles, Calif.
404 PACIFIC-S.W. BANK BLDG. LONG BEACH — 303 PACIFIC-S.W. BANK BLDG. PASADENA

West Coast Bancorporation
A Growing Bank Holding Company
We Recommend Class A Stock at the Market
Circular on Request
BOND & GOODWIN & TUCKER
INCORPORATED
LOS ANGELES
San Francisco — Seattle — Portland

Owners of
Cities Service Securities
[...] many banks, insurance and [...] companies. This is indicative [of] their approval of Cities Service [...] and its management.
[...] excellent future possibilities, [...] yield, backed by strong earning power and unquestionable stability, we recommend
Cities Service Common
[at] the market to yield about 7½%
Details on request.
DE FREMERY & COMPANY

BACON & BRAYTON
members
Los Angeles Stock Exchange
San Francisco Stock Exchange
Conservative Margin Accounts solicited
PACIFIC-SOUTHWEST BANK BUILDING
LOS ANGELES
Telephone VAndike 9181
Russ Bldg., SAN FRANCISCO
[DIR]ECT WIRE TO SAN FRANCISCO

Claude Neon
Bolsa Chica Oil
Bot - Sold - Quoted
Circulars on Request
[...] Brashears & Co.
[...] Bldg., Los Angeles

NEW YORK CURB STOCKS

NEW YORK, Jan. 3. (AP)—Heavy profit-taking turned the course of prices irregular in today's curb market, but major speculative activities were again on the up-side. Lowering of the call and time money rates, and the generally favorable character of recent earnings and trade reports, helped to bolster bullish enthusiasm. Pools were again active in a wire assortment of specialties, at least a score of which were marked up to new high records.

Ford of Canada ran up 45 points to another new high at 747 but lost a third of its gain. Ford Motor, Ltd., changed hands in large volume but showed only a small fractional gain. Paramount Cab established a new high record on buying influenced by reports that William C. Durant has acquired a large interest in the company.

Fox Theaters was one of the most active issues on the board, duplicating the year's high price of 36¼ on reports of the construction of new large theaters, one in New York and the other in Boston, as part of a huge expansion program. Loew's debenture rights also touched a new high.

New high records in the public utility group were established by the American Super Power, Buffalo, Niagara and Eastern issues, Empire Power and a few others. United Gas Improvement moved up more than 3 points but Electric Bond and Share sold down more than 4 points.

A brisk advance of 6 points in Sikorsky Aviation to a new high at 26⅞ was the only development of consequence in the aviation group.

With the exception of Margay, which advanced nearly 5 points, most of the oils drifted lower, on selling presumably inspired by the large increase in crude oil production. Mond Nickel advanced 4 points to a new high at 52.

The closing price is omitted when same as the low, and both low and close when same as the high.

Stocks—	(Sales in Hundreds)	High	Low	Close
Acoustic Prod.	67	18⅝	18¼	....
Adams Millis	24	91½	....	....
Aero Sup. A	1	48	....	....
Acfa Ansco pfd.	1	75	....	....
Alaba. Gt. So. Ry.	1	150	....	....
Allied Packers	11	1¼	....	....
Do. cts. pfd.	3	1⅝	....	....
Allison Drug B	42	5⅛	4⅞	5
Aluminum Co. Am.	4	131½	130	....
Do. pfd.	1	103½	....	....
Am. Arch.	3	45½	....	....
Am. Br. Bev. B.	9	9⅝	8¼	....
Am. Colortype	4	37	....	....
Am. Com. Alcohol	3	82⅝	82	82⅝
Am. Com. Pow. A.	3	24	....	....
Am. Cont. Oilfields	85	64c	60c	61c
Am. Cyan. B	120	65⅝	64	64⅝
[illegible]	[illegible]	[illegible]	[illegible]	[illegible]
Ger. Prov. & Com. Bk. 6½s '58	18	87¾	87¼	87⅝
Guant.W.R.R. 6s	5	85	....	....
Hamburg El. 7s '35	1	102	....	....
Hanover St.C. 6s'33	3	93⅝	....	....
Isarco Hy.El.7s'52	2	96⅝	....	....
Isotta Frax. 7s '42	10	104½	104¼	104¼
Do. 7s '42 wow	12	87	....	....
Ital. Sup. P. 6s'63	2	80½	....	....
Juso St. M.Bk.7s'57	1	81	....	....
Medellin Col. 7s'51	1	96⅝	....	....
Mendoza Pr.7½s'51	4	97¾	....	....
Netherlds. K.7½s'51	2	103	....	....
Parana Braz. 7s'58	10	93½	91⅝	....
Prussia F.S.6½s'51	8	96	95	95¼
Do. 6s '52	28	90½	90	....
Rio Grande 7s '67	8	95⅞	95	....
Russ. 6½s ctf. N.C. '19	35	14½	12⅞	....
Do. 5½s '21	67	13¼	12½	13¼
Do. 5½s ct. '21	2	13½	....	....
Saar Bas. C.7s'35	2	109⅝	....	....
Silesia Prov. 7s'58	5	85	84½	85
Stinnes 7s A'36 ww.	10	90	89½	90
Do. 7s A '46 ww.	20	89¾	89	....
Tietz Leon 7½s '46 w.w.	1	102¼	....	....
Unit. El. Svc. 7s '56 w.w.	8	91¾	91¼	....
Un.Indust. 6½s'41	1	91⅝	....	....
United Stl. Wks. 6½s '47 A	5	88⅞	88	....

Total sales of stocks, 1,797,200 shares.
Total sales of bonds, $3,724,000.

XD—Ex-dividend. AS—Actual sales.

DRIED FRUITS

NEW YORK, Jan. 3. (AP)—Dried fruit and hops steady.

The Clearinghouse

News of Spring Street

William Jay, who left early last year for an extended tour of Europe, has returned to the securities division of the National Bankitaly Company as stock trader. Mr. Jay's trip was primarily recreational, but while away he took advantage of opportunities to study trading methods on the security exchanges of Europe.

Partnership Formed

Ivan G. McDaniel and Hamer H. Jamieson, attorneys, have announced their association for the general practice of law under the name of McDaniel & Jamieson. Mr. McDaniel was formerly a partner of Shaw & McDaniel. Mr. Jamieson will specialize in patent litigation.

Joins Bond House

John C. Cosgrove, for the past three years associated with the Pasadena office of William R. Staats Company and Donald M. Palmer, formerly identified with Hunter, Dulin & Co., have been added to the staff of Hartley Rogers & Co., investment security house. Both men are graduates of Occidental College, while Mr. Cosgrove is also a graduate of the Harvard School of Business Administration. Mr. Palmer spent two years abroad in diplomatic service.

Back at Desk

Joseph Eichwald, resident manager of De Fremery & Co., investment banking concern, has returned to his office after a six weeks' stay at the hospital, where he was confined for a fractured hip. He is spending a few hours at his desk each day.

Joins Earl & Co.

Malcolm F. Morlan, formerly Los Angeles Stock Exchange floor representative for Brophy, Adkisson & Weirick and Graham Adkisson & Co., successively, has become associated with William Jarvis Earl & Co. and will act as its floor trader. Mr. Morlan has been in banking and brokerage circles since 1916, having been with the Farmers' and Merchants' National Bank for ten years.

DECEMBER LOANS OF LAND BANK REPORTED

BERKELEY, Jan. 3. (AP)—One hundred and thirteen farmers in California, Utah and Arizona filed applications with the Federal Land Bank of Berkeley during December for loans aggregating $645,600. During the same period 113 loans aggregating $288,700 were made.

To the holders of

Chapman Ice Cream Company

Capital Stock

Negotiations have been concluded whereby Messrs. A. A. Comey and A. C. Jones have acquired from Mr. F. C. Stevens a substantial interest in the Chapman Ice Cream Company.

The management personnel of the company as now constituted is:

BOARD OF DIRECTORS

F. C. STEVENS, Chairman

A. A. COMEY — A. C. JONES

HERBERT C. ADLER — KARL A. DIDRICKSEN

OFFICERS

A. A. COMEY, President — A. C. JONES, Vice-President

E. M. EDISON, Secretary and Treasurer

The new management has announced that it will undertake a program of expansion and that it will not only maintain, but will endeavor to improve, the high quality of the company's product.

REED, ADLER & CO.

January 4, 1929.

E·F·HUTTON & COMPANY
MEMBERS NEW YORK STOCK EXCHANGE
Ambassador Hotel — 648 S. SPRING STREET — 6619 Hollywood Blvd. 545 So. Olive St.
Head Office, 61 Broadway, New York
PASADENA SAN DIEGO SAN FRANCISCO OAKLAND DEL MONTE SAN JOSE SANTA BARBARA

Frank Benchley & Co.
MEMBER LOS ANGELES STOCK EXCHANGE
MEMBER LOS ANGELES CURB EXCHANGE
639 So Spring St.
TRINITY 5975
Los Angeles

JAMES E. BENNETT & CO.
Members Chicago Board of Trade, New York Stock, Cotton, Sugar Exchanges
GRAIN—STOCKS—BONDS—SUGAR—COTTON
CHICAGO, 332 South La Salle — 25 Beaver St., NEW YORK
Private wires to all markets connecting with
J. J. Loftus & Co., 311 Stock Exchange Bldg., Los Angeles. Phone TRinity 1544
"Give-Up" business accepted and forwarded as directed.

JONATHAN COOK & COMPANY
CERTIFIED PUBLIC ACCOUNTANTS
AUDITS-SYSTEMS · TAX SERVICE ·
BRANCHES IN PRINCIPAL CITIES
831 Pacific-Southwest Bank Bldg.
MUtual 9060.

D. G. GRANT COMPANY — Formerly J. J. Doran Co.
STOCKS AND BONDS
Members Los Angeles Stock Exchange, Members Los Angeles Curb Exchange.
415 Citizens National Bank Bldg. — Tel. MUtual 5168.

House Hunting Made Easy Through Times Ads

New Issue — *Tax Exempt*

$908,247.36

6% Certificates

Series 23

Evidencing Ownership in

Municipal Improvement Bonds

Dated January 1, 1929 — *Due Serially February 1, 1930 to 1939*

DENOMINATIONS $500, $1000, $5000

Semi-Annual Interest Coupons—February 1st and August 1st

FARMERS & MERCHANTS NATIONAL BANK, Los Angeles, Trustee

In the opinion of counsel the income of these Certificates is free from Federal Tax and the Certificates are free from Local and State Taxes.

Certificates issued by

MUNICIPAL BOND COMPANY

Paid-up Capital and Surplus $1,800,000

Officers and Directors

GURDON W. WATTLES, Chairman of the Board, Director, Farmers & Merchants National Bank.
H. H. COTTON, Chairman Executive Committee, Director Merchants National Trust & Savings Bank.
A. O. QUIRK, President.
JAMES O. MOORE, Vice-President.
B. P. HALL, Vice-President.
CLARENCE J. WALKER, Secretary.
J. BAUM, Business Manager, Los Angeles Times.
LOUIS M. COLE, Royal Packing Co.
L. W. DENISON, Real Estate and Investments.
IRVING H. HELLMAN, Vice-President Merchants National Trust & Savings Bank.
MARCO H. HELLMAN, Vice-President Merchants National Trust & Savings Bank.
R. H. LACY, Lacy Manufacturing Co. Director Security Trust & Savings Bank.
THOS. C. RIDGWAY, Pres. California Bar Assn.
VICTOR H. ROSSETTI, Vice-President Farmers & Merchants National Bank.
RUSSELL McD. TAYLOR, Insurance, Director and Member Executive Committee, Security Trust & Savings Bank.

Certificates (this issue)	$ 908,247.36
Appraised Value of Property Covered by Bonds in Trust	23,205,620.00
Number of Bonds in Trust	4,846

CERTIFICATES: These Certificates represent actual proportionate ownership of an equal amount of carefully selected California Municipal Improvement Bonds, deposited with the Farmers and Merchants National Bank, Los Angeles, as Trustee.

DEPOSITED BONDS: Municipal Improvement Bonds, deposited in the trust have been issued by the City of Los Angeles and neighboring cities for paving of streets, installation of sewers, and other public improvements. The deposited bonds average $185.33 each, and are a direct lien ranking prior to all mortgages, present or future, on real property having a total appraised value in excess of 25 times this issue of Certificates.

DIVERSIFICATION: In this issue there are 4846 separate bonds. Each bond is secured by a separate piece of property. The purchaser of a certificate becomes the proportionate owner in each one of these bonds. The average amount in a single property per $1,000.00 certificate is 20 cents.

APPRAISAL AND LEGALITY: Each bond is accompanied by an appraisal made by an appraiser approved by the State Corporation Commissioner, together with a legal opinion of an attorney satisfactory to the Trustee.

SERIAL MATURITIES: Serial maturities of Certificates are met through the annual installment payments on the deposited bonds, and under the terms of the trust no changes or substitutions of bonds may be made during the life of these Certificates.

PRICE: 1930 to yield 5½% — Other maturities to yield 6% — Accrued interest to be added.

MUNICIPAL BOND COMPANY
(QUIRK BROTHERS)
650 So. Spring St. — Phone: TRinity 3801
LOS ANGELES
825 John D. Spreckels Bldg., SAN DIEGO
United Bank & Trust Bldg., SAN FRANCISCO

The information and figures contained in this advertisement are taken from sources which we consider trustworthy and, while not guaranteed, they have been relied upon by us in the purchase of these securities for our own account.

Guardian Investors Corp'n.

2nd Cum. Preferred Stock, paying $3 annually.

Do you know what attractive feature this Investment Trust preferred stock enjoys, that makes it one of the outstanding values in this market?

We will be glad to explain.

Gorman, Kayser & Co.
Member Los Angeles Stock Exchange
Member San Francisco Stock Exchange
650 So. Spring St.
Telephone TRinity 2841

Wilcox Drake & Co.
Members
New York Stock Exchange
Chicago Stock Exchange
Los Angeles Stock Exchange
San Francisco Stock Exchange
Associate Member
New York Curb Market

Eleventh Floor
Pacific-Southwest Bank Bldg.
VAndike 2351.

San Francisco Office:
Financial Center Bldg.
DAvenport 5910.

Private Wires
New York—San Francisco.

Wheat Futures Point Down on Bearish Mart

CHICAGO, Jan. 3. (Exclusive)—Increasing pressure of the estimated Argentina exportable surplus of 205,000,000 to 238,000,000 bushels of wheat on the world's market is having some effect in America, as the price of the domestic grain is much higher than from the Southern Hemisphere. Winnipeg messages reported that Argentine was offering wheat abroad of quality equal to No. 4 Manitobas at a discount of about 9c per bushel. There was persistent selling of futures here by leading local operators, which carried prices off 1@1⅛c from an early high, with the May dropping to 1.17¾, equaling the inside figure of the season. A moderate rally on short covering followed, but the close was at net losses of ¾@⅞c, with March 1.15¾@1.15½, May 1.18¼ and July 1.19⅝@1.19½.

Corn showed stubborn resistance to pressure, and, while there was persistent selling by several leading professionals, the offerings were absorbed by commission houses and bulls, and the close was ¼@⅜c higher, with March 88 and May 90⅞. Oats were ⅛@¼c higher, March finishing at 47⅝, May at 48⅛@48¼, while rye was ½@1¼c lower, with March 1.02¾ and May 1.05⅝.

Not only was Argentina cash wheat offered abroad at lower prices, but there was a sharp break in futures, Buenos Aires closing at 1¾@2¼c lower, with May 1.12⅛ and Rosario was 1⅞@2⅛c lower, with March at 1.06⅝. The latter was 8¾c under the same delivery at Chicago. Winnipeg was under pressure and lost ¾@1c for the day, although there was a good demand for cash wheat there for shipment to the Pacific Coast the first half of January, and a good business with the United Kingdom. The seaboard, however, reported the foreign demand as slow, with sales of 300,000 to 400,000 bushels in all positions. Liverpool finished unchanged to ½d lower.

Buying of futures here to close spreads with the Northwest was responsible for an advance in prices at one time, and local shorts covered on the way up, but the bulge weakened the technical position, and the reaction was easily attained. There was some selling on the belief that the Northwestern Grain Dealers' estimate on the three Canadian provinces would be bearish. The report showed 541,000,000 bushels, or 17,000,000 bushels under its figures of October 8, but was 51,000,000 bushels in excess of the recent government returns.

There was a fair export business put through in cash corn at the seaboard today, despite the general claims of a poor demand, and it was understood that there were numerous inquiries in the market. Old crop Argentine corn sold abroad at a higher price than wheat, according to Broomhall, but there were increased offerings of new. Buenos Aires closed ½c higher, with May 80⅝, and Rosario was up 1c at 79⅜, despite reports of rains in the north on Wednesday.

Cash houses were on the selling side of May oats, with the offerings absorbed by commission houses and locals. Strength in corn had some effect. Houses with eastern connections were selling out long rye, with the seaboard buying to cover shorts, but prices declined in sympathy with wheat.

There was good selling of deferred futures of lard and they closed 5@7½c lower, while January was fairly well supported and lost only 2½c.

Commission houses were again good buyers of May bellies, with packing interests the sellers. Cash trade was fair for the season. There were deliveries of 250,000 pounds of lard and 200,000 pounds of ribs on January sales.

RANGE OF PRICES

	Open.	High.	Low.	Close.
Wheat—				
March	1.16⅛	1.16¼	1.15¼	1.15⅝
May	1.18⅝	1.18⅝	1.17¾	1.18¼
July	1.20⅛	1.20⅛	1.19⅛	1.19⅝
Corn—				
March	.87½	.88½	.87⅛	.88
May	.90⅝	.91	.90⅜	.90⅞
July	.92⅜	.92⅝	.92	.92¼
Oats—				
March	.47⅜	.47⅝	.47⅜	.47⅝
May	.48⅛	.48¼	.48⅛	.48⅛
July	.46⅝	.46½	.46⅛	.46½

WINNIPEG

Wheat—				
May	1.22	1.22	1.20½	1.21⅛
July	1.23¾	1.23⅞	1.22⅜	1.23
Oats—				
May	.56⅛	.56⅛	.55¾	.55⅞
July	.55⅛	.55⅛	.54⅞	.55⅛

CASH GRAINS

Wheat, steady: No. 2 red, 1.37; No. 2 hard, 1.15.

Corn, steady: No. 3 mixed, 83½; No. 6, 78@78½; No. 3 yellow, 85@85½; No. 6, 78@78½; No. 4 white, 82@83; No. 5 mixed, 79@81; sample, 75@77.

Oats, firm: No. 3 white, 45@46½; No. 4 white, 43½@44.

NEW YORK GRAINS

NEW YORK, Jan. 3. (AP)—Wheat: Spot, easy; No. 1 northern spring, c.i.f. New York, 1.33½; No. 2 hard winter, f.o.b. New York, 1.29¾; No. 2 amber durum, do., 1.22¼; No. 2 mixed durum, do., 1.10¼; No. 3 Manitoba, do., 1.32.

Corn: Spot, steady; No. 2 yellow, c.i.f. New York, 1.04⅝; No. 3 yellow, do., 1.02⅝.

Oats: Spot, steady; No. 2 white, 59.

PROVISIONS

CHICAGO, Jan. 3. (AP)—

	High.	Low.	Close.
Lard—			
January	11.67	11.60	11.62
March	11.85	11.82	11.85
May	12.15	12.07	12.10
Ribs—			
January	....	....	11.85
May	....	....	12.55
Bellies—			
January	....	....	12.62
March	....	....	12.87
May	13.30	13.12	13.20

Denmark is now supplying nearly one-third of the world's exports of butter.

BUTTER AND EGGS

LOS ANGELES
January 3, 1929

Closing prices quoted are corrected daily by Produce Exchange of Los Angeles.

Butter

Wholesale prices, 48.
Price to retailers, 51@52.

Eggs

Extras, 37.
Fresh firsts, 36.
Case count, 36.
Mediums, 34½.
Smalls, 31.
Price to retail trade, 3 to 5 cents higher.

SAN FRANCISCO, Jan. 3. (AP)—Butter, 92 score, 48; 90 score, 47.

Eggs, No. 3 special, 36½; No. 1 extra, 35½; No. 1 extra medium, 34; No. 1 extra small, 30; No. 1 candled, extra, 38½; No. 1 candled, extra medium, 36½.

Cheese, California fancy flats, 23.

CHICAGO, Jan. 3. (AP)—Butter, unchanged; receipts, 5749 tubs.

Eggs, unchanged; receipts, 5357 cases.

NEW YORK, Jan. 3. (AP)—Butter, firm; receipts, 22,085; creamery higher than extras, 49½@50; extras, 92 score, 49; firsts, 88 to 91 score, 45¾@48½; packing stock, current make, No. 1, 35½@36; No. 2, 34.

Cheese, steady; receipts, 176,418.

Eggs, steady; receipts, 23,405; fresh gathered extras, 41@43; extra firsts, 30@40; Pacific Coast white, extras, 46@47; do., firsts to extra firsts, 30@45.

No. 4 of a Series

Pacific Western Oil Corporation
CAPITAL STOCK

Listed on the Los Angeles Stock Exchange

CONTRACTS

Under the terms of a contract extending until 1938, the Corporation will sell its entire crude oil production up to 20,000 barrels daily at prevailing market prices to the Richfield Oil Company of California.

We shall be pleased to execute orders at the market.

M. H. LEWIS & COMPANY
Established 1916
CITIZENS NATIONAL BANK BLDG.
LOS ANGELES. Phone MUtual 7151
SAN FRANCISCO PASADENA

WE ARE PLEASED TO ANNOUNCE
THE ASSOCIATION OF
MALCOLM F. MORLAN
WITH THIS COMPANY
AND TO EXTEND THROUGH HIM
TO HIS FRIENDS AND CLIENTS
THE INVESTMENT FACILITIES
OF OUR ORGANIZATION

WM. JARVIS EARL
&
COMPANY

MEMBERS LOS ANGELES STOCK EXCHANGE
MEMBERS LOS ANGELES CURB EXCHANGE
201 A. G. BARTLETT BUILDING, LOS ANGELES, CALIFORNIA
TR. 0111

Merrill, Lynch & Company
MEMBERS NEW YORK, CHICAGO, DETROIT, CLEVELAND STOCK EXCHANGE
411-414 I. N. VAN NUYS BLDG. PHONE TRinity 0511

Selected Eastern Bonds

Refunding the Entire California Tax

Under the new California Personal Property Tax Law, these issues are particularly attractive for the local investor seeking a sound nation-wide diversification.

	Price	Yield
Virginia Public Service Company First Mortgage and Refunding Twenty-Year 5½% Gold Bonds, Series A, due 1946	97½	5.70%
Textile Building (New York City) First Mortgage 6% Sinking Fund Gold Loan, due 1958	100	6.00
Munson Steamship Line 6% Secured Gold Bonds, due 1937	98	6.32

We shall be glad to furnish descriptive circulars on request.

California Securities Company
AFFILIATED in STOCK OWNERSHIP with CALIFORNIA BANK and CALIFORNIA TRUST CO.
California Bank Bldg., Los Angeles
SAN FRANCISCO SAN DIEGO
LONG BEACH PASADENA
Orders may be placed with any Office of California Bank

LOS ANGELES EXCHANGE

Uncertainty Creeps Into Local Stock Trading After Early Display of Strength

Irregularity developed in yesterday's trading on the Los Angeles Stock Exchange after a strong opening gave every indication that the rising price trend of Wednesday's session would be extended. Major oil stocks, which commanded the interest of the majority of traders, drifted easier toward noon and ended the day fractionally lower. Bolsa Chica featured the lower-priced oils and Pacific National Company, with Pacific Finance, were strong spots in the miscellaneous list.

Bolsa Chica, inspired by a revival of the rumor that control of the company would be sold, opened up 60 cents to a high at 4.30, from which point quotations dropped to 3.90, rallied to 4.10 and closed the day at 3.85, up 15 cents net. Pacific Finance spurted 3 1-4 points to a new all-time high and close at 72 1-4. This action was attributed to sale of the Pacific Finance Building to affiliated units of the Pacific Mutual group. Pacific National Company jumped up 2 points to 40.

Rio Grande led the trading among major oil issues and sold down 3-8 to 33½. Richfield transferred briskly and dropped a point to 47 3-4. Barnsdall eased 3-8 to 44 3-4. Pacific-Western was traded in good volume and lost ½ to 22½. Union of California fell off a point to 50 7-8 and Standard of California, 5-8 to 70½. Signal Oil held firm to 41, on light sales.

Republic Petroleum new $10 par stock was called for trading for the first time on a "when, as, and if issued" basis. It ranged between 7 1-8 and 7 3-8, closing at the latter price. The old stock gained a cent to 71. Gilmore Oil was strong, up 3-4 to 15. Occidental held steady to 4.90. Mt. Diablo slumped 30 cents to 2.70.

Transamerica Corporation lost 3-4 to 131. Los Angeles-First National strengthened 7-8 to 121, while California Bank eased 5-8 to 129 1-8. Emsco Derrick, in the industrial division of the market, sold off 4 points to 311. Janfsen Knitting Mills, a recent addition to the list, lost ½ to 48.

High.	Low.	Div. per Sh.		Sales.	High.	Low.	Last.	Net Change.	Closing Bid.
			BANK STOCKS						
130	129¾	4.00	California Bank	20	129¾	129⅛	129⅛	— ⅝	129⅛
		15.00	Citizens' National	11	310	...	...	......	312½
		18.00	Farm. & Mer. Natl.	...	...	...	...	......	365
121⅛	120¼	4.48	L. A. 1st Natl. Bk.	464	121	120¼	121	+ ⅞	121
250½	250	4.50	Merchants' National	256	250½	250	250	......	245
45	45	....	Natl. Bank Commer.	...	...	...	...	......	45
..	..		Pacific National Bk.	...	...	...	...	......	60
..	..	10.00	Sec. Tr. & Sav. Bk.	...	...	...	...	......	526
..	..	7.00	Union Bk. & Tr., L.A.	...	...	...	...	......	285
..	..	....	Do. rites	...	...	...	...	......	25
			INDUSTRIALS						
318	311	8.00	Emsco Der. & Eq.	194	315	311	311	— 4	310
		1.75	Globe G. & M. pfd.	...	...	...	...	......	25
[illegible]									
			PUBLIC UTILITIES						
[illegible]									
			MISCELLANEOUS						
[illegible]									
			OIL STOCKS						
[illegible]									
48¾	47½	2.00	Do. com.	5,800	48¾	47¾	47¾	— 1	47¾
34⅛	33		Rio G. Oil com., new	6,500	34	33	33½	— ⅜	33½
		1.40	Shell Union com.	...	...	...	...	......	25
42	41	1.75	Signal Oil & G. "A"	150	41	...	...	......	40½
72¼	70½	2.50	Standard Oil of Cal.	600	71	70½	70½	— ⅝	70½
51⅞	50⅞	2.00	Union Oil of Cal.	1,800	51⅛	50⅞	50⅞	— 1	50⅞
170	163	....	*Do. rites	2,700	170	165	165	......	165
..	..	2.00	Union Oil Associates	...	...	...	...	......	50½
165	163	....	*Do. rites	4,100	165	...	...	......	163
17½	17	....	*U. S. Royalties	14,000	17½	17	17	— ½	17½
..	..	....	*White Star Oil	...	...	...	...	......	5
7⅜	7⅛	....	Republic Pet., new	500	7⅜	7⅛	7⅜	......	7

Sales totaled 214,113 shares, valued at $1,992,439; previous day, 107,899 shares, valued at $2,020,030; year ago, 50,350 shares, valued at $1,702,330.

*—Prices in cents.

LOS ANGELES CURB

Bolsa Chica "B," traded to the extent of nearly 25,000 shares, followed closely the action of the "A" stock on the parent board to feature trading yesterday on the Los Angeles Curb Exchange. The issue shot up abruptly to 4.05 for a jump of 55 cents, and after fluctuating erratically closed the day at 3.70, up 20 cents.

Claude Neon Electrical Products and an affiliated company, Diamond Electric, were strong spots in operations of the balance of the list, which showed a mixed tendency in sympathy with the larger board. Claude Neon, following up a steady advance in the past two weeks, struck a new all-time high at 63½ and closed at 63 for a net gain of 3 points. Diamond Electric marked a new top at 44⅛ and ended at 43, up 2 net. Kinner and Lockheed strengthened fractionally to 1.77½ and 13 7-8, respectively. Gladding McBean dropped 2½ points to 65.

Mexican Seaboard sold down 3½ points to 66, while Macmillan Petroleum firmed up 1-8 to 40 3-4. Barnsdall rights advanced 3-4 to 20½. Bandini slumped 35 cents to 4.00. The balance of the lower-priced oil shares closed off fractionally for the most part.

Sales totaled 159,791 shares, valued at $976,102.

High.	Low.	Div. per Sh.		Sales.	High.	Low.	Last.	Net Change.	Closing Bid.
			BANK STOCKS						
5⅝	5½	....	Banca D'Italia	300	5⅝	5½	...	— ⅛	5⅝
..	..	4.00	Bk. of Amer., N. A.	...	...	...	...	......	182
..	..	5.00	United Security Bk.	...	...	...	...	......	165
			OIL STOCKS						
450	400	....	*Bandini Pet.	3,050	450	400	...	—35	395
24	23½	....	*Jade Oil	4,000	24	23½	...	......	23½
20½	19	....	Barnsdall rites	520	20½	20	20½	+ ¾	20
405	350	....	*Bolsa Chica "B" com.	24,433	405	365	370	+20	370
145	140	.12	*Exter Oil Co.	700	145	140	...	......	140
10½	10	....	*Globe Pete.	24,500	10½	10	10½	......	10
142½	137½	....	*Italo Pet. com.	15,400	142½	137½	140	— 2½	137½
82	80	.07	*Do. pfd.	600	78	...	...	......	78
41¼	40½	1.50	McMillan Pete.	1,245	41	40½	40¾	+ ⅛	40¾
..	..	....	Marland Oil	...	...	...	...	......	46
69⅝	65	....	Mexican Seaboard	3,000	66	65	66	— 3½	65⅞
..	..	....	Pan American West.	5	18⅛	...	...	......	18⅛
..	..	....	Texas Corp. rites	...	...	...	...	......	3⅝
21	..	....	Tidewater Asd. com.	100	21	...	...	......	21
[illegible]									
			INDUSTRIALS						
[illegible]									
			MISCELLANEOUS						
[illegible]									
			MINING STOCKS						
[illegible]									
2	1½	....	*Boundary Cone	1,000	2	...	2	+ ½	1½
..	..	....	*Comstock Silver	...	...	...	...	......	5
..	..	....	*Gold Ore	...	...	...	...	......	17
..	..	....	*Katherine Extension	...	...	...	...	......	1½
4	2	....	*North Star	14,000	4	3	3	+ 1	3
4	4	....	*Oro Amigo	2,000	4	...	4	+ 1½	4
..	..	....	*San Francisco Gold	...	...	...	...	......	3
..	..	....	Shattuck Denn.	...	...	...	...	......	22
11½	11	....	*Sunnyside Cons.	21,000	11½	11	11	......	10
..	..	....	*Tom Reed	...	...	...	...	......	28
5	5	....	*United American	1,000	5	...	5	......	4½
..	..	....	*United Eastern	1,500	85	...	85	......	85
..	..	....	*United Rep. Mining	...	...	...	...	......	12
..	..	....	*Virginia Louise	...	...	...	...	......	1
3	3	....	*Western Apex	1,000	3	...	3	......	3
..	..	....	*Wright Creek	...	...	...	...	......	25
..	..	....	*Yellow Pine	...	...	...	...	......	3
			UNLISTED						
170	160	....	*Buckeye Union com.	5,600	170	160	170	......	160
285	255	....	*Universal Cons.	3,735	285	260	260	—15	260

*—Prices in cents.

Offices Moved

Davis Mortgage Company, agents for the United States Mortgage and Trust Company, New York, announced yesterday the removal of its offices to the Story Building.

Name Changed

Blyth & Co., formerly Blyth, Witter & Co., announced yesterday that the change of name of the investment house is now effective. There will be no change in personnel.

NEW ISSUE

$1,500,000

Merchants' National Properties, Inc.

6% Sinking Fund Gold Bonds, 1958
(With Common Stock Purchase Warrants)

Annual Sinking Fund Provided to Retire Entire Issue before Maturity

To be Dated December 1, 1928 To be Due June 1, [illegible]

Interest payable June 1 and December 1. Principal and interest payable at the principal office of the Chemical National Bank of New York, New York City. Interest payable without deduction for normal Federal Income Tax up to 2% per annum. Coupon bonds of $1,000 and $500 denominations. Redeemable in whole or in part at the option of the Corporation at any time on thirty days' published notice at 103 and interest if redeemed on or before December 1, 1933; thereafter at 102 and interest if redeemed on or before December 1, [illegible] after at 101 and interest if redeemed on or before December 1, 1943, and thereafter at 100 and interest. [illegible] sonal property tax of any State up to five mills per annum on every dollar of taxable value, and [illegible] income tax up to 6% per annum, refundable to holders on proper application.

The Chemical National Bank of New York, *Corporate Trustee.*

Mr. A. O. Schnee, President of the Corporation, summarizes his letter dated December 21, 19[illegible] regarding these 6% Sinking Fund Gold Bonds, 1958, with Common Stock Purchase Warrants [illegible] presently issued, as follows:

BUSINESS: The Merchants' National Properties, Inc., has been formed to continue [illegible] operations heretofore conducted by myself and my brother under the name of [illegible] Schnee, of buying and selling properties which have been leased to chain store [illegible] We have been in close touch with the chain store companies for many years and our [illegible] ness has been confined entirely to properties which were leased or might be used [illegible] rious chain store operations.

SECURITY: These Bonds will be a direct obligation of the Corporation and in addition [illegible] be secured by a deposit with and an assignment to the Corporate Trustee of leases [illegible] properties hereinafter referred to. From the rentals received the Corporation will [illegible] the Corporate Trustee the fixed amount for interest and sinking fund charges on [illegible] Bonds after providing for charges on all underlying mortgages. In addition to the [illegible] ment of the leases, these Bonds will be secured by an assignment to the Trustee of [illegible] gages on the properties referred to, all subject to underlying mortgages. These [illegible] lying mortgages shall in no case exceed 60% of the appraised value of the properties. [illegible] to all properties will be insured by a reputable title company.

Additional Bonds may be issued under restrictions to be contained in the Indenture. [illegible] mortgages will be placed on properties when deemed advantageous by the Board [illegible] Directors.

PURPOSE OF ISSUE: The proceeds of the sale of these $1,500,000 6% Sinking Fund [illegible] Bonds, 1958, will be used to acquire directly or through subsidiaries 17 properties, [illegible] which will be under a net lease to one of the following nationally known chains: F. W. Woolworth Co., S. S. Kresge Company, W. T. Grant Company, J. J. Newberry Co. and [illegible] Lellan Stores Company.

LEASES: The leases covering the above properties will provide average annual net [illegible] during the life of these Bonds, after deducting interest on present or contemplated [illegible] lying mortgages, of over one and one-half times the annual interest requirements on [illegible] $1,500,000 Bonds to be presently issued. The leases will further provide that in addition to the monthly net rental the tenant pays maintenance charges, taxes, insurance premiums, assessments and all other charges. All said leases except one will extend beyond [illegible] turity of these Bonds.

The rentals received from the chain store companies constitute an operating charge [illegible] ranks ahead of Federal taxes and preferred and common dividends of the respective [illegible] store companies. According to published information the sales and earnings after [illegible] ciation, but before Federal Income Taxes, of these companies in 1927 were as follows:

	Sales	Net Earnings as above
F. W. Woolworth Co.	$272,754,045	$38,350,473
S. S. Kresge Company	133,765,777	16,159,438
W. T. Grant Company	43,743,929	2,697,354*
J. J. Newberry Co.	15,069,159	1,186,219
McLellan Stores Company	11,940,330	982,241

* Fiscal year ended January 31, 1928.

COMMON STOCK PURCHASE WARRANTS: With each 6% Sinking Fund Gold [illegible] 1958, to be presently issued, there will be delivered a detachable Common Stock Purchase Warrant entitling the holder to purchase at the rate of ten shares of the common stock of the Corporation for each $1,000 Bond at the following prices:

On or before December 1, 1930 at $10.00 Per Share
On or before December 1, 1932 at $15.00 Per Share
On or before December 1, 1933 at $20.00 Per Share

These Warrants will contain provisions for the adjustment of the rights of the Warrant holders in the event of dividends payable in Common Stock, split-ups of Common Stock [illegible] certain other events.

MANAGEMENT: The management will be in the hands of men who have had long experience in the purchasing, leasing and financing of chain store properties and who will control the Corporation through common stock ownership. The Bankers will designate representatives on the Board of Directors and will also be represented on the Executive Committee.

The statements contained above are obtained from sources which we believe reliable, but in no event are such statements to be regarded as representations by us.

Legal proceedings are subject to the approval of Messrs. Beekman, Bogue & Clark, New York, for the Bankers, and of Messrs. Adolph & Henry Bloch, New York, for the Corporation. We offer these Bonds [illegible] "when, as and if issued." Temporary Bonds and Warrants or Interim Receipts, exchangeable for Bonds and Warrants when issued, will be delivered in the first instance, subject to the approval of counsel. This offer is made subject to allotment or prior sale.

Price 99½ and interest, yielding over 6.00%

Merrill, Lynch & Co.
I. N. VAN NUYS BLDG.,
Los Angeles, California
Phone TRinity 0511
NEW YORK DENVER CHICAGO [illegible]

GERMAN-AMERICAN SAVINGS BANK
OF LOS ANGELES
200 West 8th St.

Statement of Condition
at Close of Business, December 31, 1928

Resources

Cash on hand, with Federal Reserve and other Banks	$ 293,648.83
U. S. Government and other Bonds	1,648,383.26
LOANS	1,095,243.56
Furniture, Fixtures and Vaults	28,944.44
Other Resources	6,834.27
TOTAL	$3,073,054.36

Liabilities

DEPOSITS	$2,471,175.27
Other Liabilities	315.93
CAPITAL Paid in	500,000.00
SURPLUS	100,000.00
Undivided Profits	1,563.16
TOTAL	$3,073,054.36

Officers

CARL L. SCHLOESSMANN - - *President*
E. ZITZMANN - *Vice President & Cashier*
H. R. KLEINBACH - - - - *Vice President*
B. A. WALTER - *Vice President & Secty.*
DAVE F. SMITH - - - - - *Vice President*
PHILIP A. KUHN - - *Assistant Cashier*
H. LEHMKUHL - - - - *Assistant Cashier*
W. E. OLIVERA - - - - - *Escrow Officer*

LOGAN & BRYAN
Member New York Stock Exchange
636 South Spring Street
Head Office, 42 Broadway, New York
Biltmore Hotel, Beverly Hills Hotel, Hollywood Guaranty Bldg.
PASADENA LONG BEACH CORONADO SAN DIEGO SANTA BARBARA
SANTA BARBARA BILTMORE—PALM SPRINGS

OPPORTUNIT[illegible]
For MEN and WO[illegible]
—every day [illegible]
ings of all sorts are [illegible]
TIMES WANT A[illegible]

NEW YORK BOND PRICES

[...]—Easing money [...] to stimulate the bond [...] today, buying ac[...] on the foreign list, [...] and convertibles. [...] also in the rail[...] price changes here were [...] irregular. Total sales [...] an increase, but the [...] customary Thursday [...] announcement of [...] in sympathy with [...] Anaconda 7s [...] at 136. Abraham [...] a new peak at 119⅞, [...] pressure, closing off [...] the day. International [...] new high ground, [...] last price, 112, up 2⅛. [...] acquired at better [...] 6s and Pan[...] others were inclined to heaviness. Cuba Cane Sugar 7s, Western Electric 5s, Goodyear 5s, Certainteed 5½s, Kayser & Co. 5½s, Remington Rand 5½s, were among other issues to close lower. International Telephone convertible 4½s were acquired in large volume and closed a point net higher, while Public Service of New Jersey 4½s soared nearly 10 points to a new top at 190¾.

Among the stronger rails were Cuba Northern Railways 5½s, International Great Northern 6s, New York Central 5s, Wabash 5½s, Frisco 4½s and 4s A, Boston and Maine 5s and Denver and Rio Grande Western 5s.

Gains of a point or more were numerous in the foreign list, which apparently attracted investment buying. Latin American issues and Italian and German industrials showed substantial gains. United States government issues were inclined to heaviness.

The quotations represent sales of bonds (in thousands of dollars) and the high, low and closing prices in the order given. To expedite transmission, the close is omitted when the same as the low, and both low and close when same as high.

DOMESTIC

(Sales in $1000)		High	Low	Close
Abr. & Straus 5½s	37	119⅞	118	119
Allis Chal. 5s '37	1	100½	....	....
Am. Agr. Ch. 7½s	7	105½	104½	....
Am. Ch. s.f. db. 5s	2	97½	97⅛	97½
Am. Cyan. 5s '42	5	95⅞	95⅛	95⅞
Am. N. G. 6½s '42	17	97	96	96½
Am. Smelting 5s	7	101¼	101	....
Am. Sug. Ref. 6s	9	104⅝	104	104¼
Am. T.&T. 5½s	49	107	106⅞	....
Do. col. 5s '46	21	104½	104	104⅝
Do. s.f. 5s '60	61	105⅝	104⅞	....
Do. cvt. 4½s	2	101	100½	101
Do. col. 4s	47	99¼	99⅛	....

[illegible]

Safeway Stores
Incorporated

[...] 1919 grocery stores [...] 186 meat markets, the largest chain of its kind west of the Mississippi River.

Preferred Stock
Common Stock

Listed New York Stock Exchange

Inquiries Invited

[...] Lynch & Co.
Members N. Y. Stock Exchange
[...] Van Nuys Bldg.
Los Angeles
[...] Detroit Milwaukee
[...] New York

Just Issued
[...]NOMIC REVIEW of 1928

We have just issued an in[...] review of 1928 and [...] for 1929 which will be [...] investors on request [...] charge or obligation.

Call, phone or write.

WELCH McKELLAR & CO.
Members Los Angeles Stock Exchange
Members Los Angeles Curb Exchange
[...] Sixth St., Los Angeles
FAber 3291

MARKET AVERAGES

NEW YORK, Jan. 3. (Exclusive) Today's stock range, as compiled by the New York Times:

	High.	Low.	Last.
25 railroads	132.70	130.55	131.31
25 industrials	341.67	333.70	337.12
50 stocks	237.18	232.36	234.21

NET CHANGE

25 railroads	+ .06
25 industrials	+1.23
50 stocks	+ .59

(Note: Due to split up of various stocks carried in the New York Times industrial averages, a change was necessary. American Smelting, General Motors and International Harvester old stocks have been dropped and American Smelting and Refining, General Motors and International Harvester new stocks substituted. The new stocks will be multiplied by the ratio of their split up.)

BONDS

	—Net Change— Day.	Month.	Year.
40 issues 90.23	+ .18	— .49	—2.70

Yearly range fifty stocks:

*1929	237.18	Jan.	230.31	Jan.
1928	231.45	Dec.	173.12	Feb.
1927	185.47	Oct.	136.82	Jan.
1926	142.35	Dec.	109.65	Mar.
1925	136.21	Dec.	61.18	Mar.
1924	107.29	Dec.	82.76	Apr.
1923	95.25	Mar.	77.15	Oct.
1922	92.06	Oct.	66.21	Jan.
1921	73.12	May	56.35	June
1920	94.67	Apr.	62.70	Dec.
1919	99.38	Nov.	68.78	Jan.
1918	86.16	Nov.	64.12	Jan.
1917	92.46	Jan.	67.47	Dec.

*—High for year to date.

NEW YORK, Jan. 3. (AP)—Today's market averages, as compiled by the Associated Press:

STOCKS

	50 Indus.	20 Rails.	20 Util.
Today	212.8	134.7	197.7
Wednesday	212.4	134.8	196.6
Week ago	205.0	131.7	193.3
Year ago	146.8	121.4	127.3
High, 1928	212.8	134.8	197.7
Low, 1928	140.0	117.0	126.4

Total stock sales today, 5,060,000 shares.

BONDS

	Thursday	Wed'day
Ten first grade rails	93.91	93.78
Ten secondary rails	96.62	96.61
Ten public utilities	97.05	97.06
Ten industrials	100.18	100.01
Combined average	96.94	96.87
Combined month ago	97.15	....
Combined year ago	98.67	....

Total bond sales, par value, $11,996,000.

[illegible]

Total sales, $11,354,000; previous day, $10,031,000; week ago, $9,151,000; year ago, $13,909,000; January 1 to date, $71,415,000; same year ago, $40,119,000; same two years ago, $36,655,000.

UNITED STATES GOVERNMENT BONDS
Dollars and Thirty-seconds
(Sales in $1000)

Liberty 3½s	195	99-30	99-28	....
Do. 1st 4¼s	38	100-7	100-4	....
Do. 4th 4¼s	100	100-9	100-6	100-8
Treasury 4¼s	35	111-17	111-16	....
Do. 4s	23	106-17	106-10	....
Do. 3¾s	12	103-17	102-15	....
Do. 3⅜s 40-43	60	98-17	98-14	....
Do. 3⅜s 43-47	1	98-13	....	....

BOSTON STOCKS

Quotations yesterday on the Boston Stock Exchange, furnished by E. A. Pierce & Co., 515 West Sixth street.

	Bid.	Asked.
Adventure	70	50
Algomah	7	25
Ariz. Commercial	3⅞	4½
Bingham Mines	52	55
Cal. & Ariz.	123½	124½
Cal. Hecla	47½	48½
Copper Range	27⅛	27½
Davis Daly	....	3
East Butte	3⅝	4
Elevated	87½	88
Franklin	1	1½
Hancock	2	2⅜
Isle Royale	26	27
Island Creek	54	55
Do. pfd.	105	106
Indiana	40	75
Keweenaw	7½	7¾
Lake Copper	1⅞	2
Mass. Cons.	75	100
Mayflower Old Col.	85	100
Mohawk	44½	45
Mason Valley	2⅜	2⅝
New Arcadian	1⅝	1½
New Cornelia	42	43
North Butte	6⅛	6¼
Old Dom.	18½	19½
Ojibway	3	3½
Quincy	46½	47½
Shannon	25	45

[illegible]

CALIFORNIA IMPROVEMENT BONDS

Ahead of first mortgages
Free from all taxes
6½% interest

IF YOU are seeking a sound, high-yield, tax-exempt security, that will insure a steady 6½% income and will not fluctuate noticeably with the market, invest your January funds in California Improvement Bonds.

These bonds are a first lien on California's finest real estate—ahead of first mortgages, mechanics' liens, leases, and all other liens excepting general taxes. The value of the property is often from three to fifty times the amount of the bond; furthermore, the improvement greatly increases the value of the property.

Improvement Bonds are free from all taxes, including Federal income taxes and California personal property tax. We have some very attractive issues priced to yield 6½%.

Send the coupon, or phone MUtual 1181, for our illustrated book describing in detail the several types of California Improvement Bonds.

John S. Mitchell & Co. Phone Mutual 1181
702 Security Building, Los Angeles

Please send me, without obligation, your new, profusely illustrated book on California Improvement Bonds.

Name.
Street.
City.

SECURITY SALESMEN

Underwriting and distributing house with syndicate and stock exchange connections can place high class men who are accustomed to placing sound, marketable preferred and common stocks with their own clientele. Remuneration based on volume of business. Diversified issues with popular appeal now available. Members of our organization have been advised of this advertisement. For appointment, address in confidence.

Address DAE, Box 443, Times Branch

HIGH-GRADE MUNICIPAL, DISTRICT, PUBLIC UTILITY, FOREIGN, INDUSTRIAL AND BUILDING BONDS AND STOCKS COMPRISE THIS DIVERSIFIED GROUP OF

1929 Investment Offerings

—for Your January Funds

MUNICIPAL, DISTRICT and FOREIGN BONDS

Issue	Maturity	Yield
STATE OF CALIFORNIA VETERANS WELFARE 4¼%	1940-46	4.10
LOS ANGELES MUNICIPAL IMPROVEMENTS 4¾%	1942-48	4.30
SAN FRANCISCO SCHOOL DISTRICT 5%	1949-60	4.30
LOS ANGELES COUNTY FLOOD CONTROL DISTRICT 5%	1955-65	4.40
NEWPORT BEACH HARBOR 5½%	1949	4.65
WOODBRIDGE IRRIGATION DISTRICT 5½%	1933-51	5.50
EL DORADO IRRIGATION DISTRICT 6%	1949-64	6.00
MERCED IRRIGATION DISTRICT 6%	1956-62	6.00
SAN DIEGUITO IRRIGATION DISTRICT 6%	1933	6.00
VISTA IRRIGATION DISTRICT 6%	1947-65	6.00

REAL ESTATE and INDUSTRIAL BONDS

BARKER BROS. BLDG. 6%	1947	6.00
BROADWAY DEPARTMENT STORE 6%	1941	6.00
SUN REALTY CO. 6¼% 1st Mtg. (Mayfair Hotel)	1931-44	6.25
BROWNSTEIN-LOUIS REALTY CO. 6½%	1944	6.30
SUN REALTY CO. 6½% (Taft Building)	1947	6.30
PALOS VERDES ESTATES 6½%	1943	6.40
FINE ARTS BUILDING 1st Mtg. Leasehold 6½%	1940	6.50
L. HARRIS REALTY CO. 1st Mtg. Leasehold 6½%	1942	6.50
PROFESSIONAL BUILDING 1st Mtg. 6½%	1943	6.50
SANTA BARBARA BILTMORE CORP. 6½%	1945	6.50
THIRD & BROADWAY BLDG. CO. 6½%	Various	6.50
CALIFORNIA COOPERATIVE CREAMERY CO. 6½%	1943	6.55
PLATT MUSIC COMPANY 7%	1936	6.63
SANTA ANA GARDENS 7%	1929-36	6.80
NEW YORK DOCK CO. 5%	1930-36	Various

PUBLIC UTILITY BONDS

SOUTHERN CALIFORNIA EDISON CO. Ref. 5%	1952	4.85
LOS ANGELES GAS & ELECTRIC CO. 5½%	1949	5.20
TEXAS CITIES GAS CO. 5½%	1930	5.55
WESTERN UTILITIES First 5½%	1948	5.63
SOUTHERN CALIFORNIA GAS CORP. 6%	1952	5.70
ELECTRIC PUBLIC UTILITIES 5%	1931	6.00
UNITED PUBLIC UTILITIES 1st Lien 5½%	1947	6.00
RUHR GAS CORPORATION 6½%	1953	7.00

INVESTMENT STOCKS

PLATT MUSIC CO. Capital Stock	6.36
CONSOLIDATED HOTELS, INC., Pfd. & Common Units 7½%	
INTERNATIONAL REINSURANCE CORP.	
MADDUX AIR LINES Common	
WEBER SHOWCASE & FIXTURE CO. 8% Pfd.	8.00

Just check the issues in which you are interested and mail us this advertisement with your name and address for complete information.

Name
Address

Alvin H. Frank & Co
INVESTMENT SECURITIES
650 So. Spring St. Phone TRinity 6131
Members Los Angeles Stock Exchange
LONG BEACH PASADENA SAN DIEGO

January Investment

FRANKLIN

FIRST MORTGAGE BONDS

This 6½% YIELD is all the more attractive when you consider the type of first mortgage security, the trust protection afforded, and the safeguarding features which surround it. ¶ Many First Mortgages (*not a single mortgage*) on improved real properties, in widely-diversified locations, are deposited in Trust. For each $1000 in bonds outstanding, $1100 in first mortgages are held by the Trustee for the benefit and protection of the bondholders. ¶ As each mortgage is restricted to a 60% conservative appraisal, the value of the underlying properties is 183% of outstanding bonds.

Officers and Directors of the LINCOLN MORTGAGE COMPANY

OFFICERS:
J. K. BAILLIE . . *President*
GEO. W. SOMERVILLE *Vice-Pres.*
G. D. ROBERTSON, *Vice-Pres.*
RANSOM HENSHAW *Sec-Treas.*

DIRECTORS:
E. P. TUCKER
E. A. DICKSON
A. G. FICKEISEN
C. A. JOHNSON
JOHN KNOX
DR. M. J. SWEENEY
C. N. SENTNEY
W. C. SPRINGER
HARRY H. CULVER
J. L. VAN NORMAN
FRANK FRERICHS

Bonds purchased by January 10th, earn 6½% from January 1st

Franklin Bond Corporation
owned and operated by
Lincoln Mortgage Company
Combined Resources over $3,000,000
Suite 920, Subway Terminal Bldg., Los Angeles

GENTLEMEN:
Please send me full particulars about Franklin First Mortgage Collateral Trust 6½% Gold Bonds—without obligation.
Name
Address
City

TONE ON STOCK MARKET HEAVY

(Continued from Fourteenth Page)

Total sales were about 5,089,000 shares.

The increase of $238,676,000 in Federal Reserve brokers' loans, announced after the close, was even larger than had been expected, wiping out, as it did, about three-fourths of the declines of the past three weeks. The compilation disclosed that the loans "for others" decreased about $156,000,000 as corporations and foreign banks withdrew funds to meet the year-end requirements, but that the New York banks more than offset this and a minor reduction in the account for out-of-town banks by putting more than $500,000,000 into the market.

BROKERS' LOANS UP

The increase over November 30 of $48,000,000 in the total of brokers' loans as of December 31, as reported by the New York Stock Exchange, was a disheartening development, as it established a new high record of nearly $6,440,000,000, showing that the reduction of early December had been more than offset in this compilation, which is more inclusive than the Federal Reserve's.

The reserve bank announced an increase of 1-4 of 1 per cent in the buying rate for ninety-day bankers' acceptances in an effort to provide a better market for this form of commercial credit. Outside of developments in the credit situation, there was little in the day's news to influence the market. An increase in the export price of copper, bringing it in line with the domestic price, encouraged further sharp advances in copper shares, while the beginning of argument of the St. Louis and O'Fallon case gave impetus to the upturn in the rails.

COPPER STOCKS UP

Greene-Cananea Copper jumped nearly 10 points to a record price, while Kennecott, Nevada and American Smelting touched new highs for a year or more. Pennsylvania Railroad and Boston and Maine again sold at the highest prices in years, while New York Central and Union Pacific made good headway. International Nickel and National Biscuit sold up about 10 and 8 points, respectively.

General Electric encountered heavy profit taking after yesterday's 24-point advance, and sold down 15 points, closing 10 off. Radio shot up 12 points, then lost most of its gain. Case Threshing lost about 14 points, Montgomery Ward, Canadian Pacific, Allied Chemical and Wright Aero about 5 each. Motors turned heavy, Chrysler and Packard losing 2 to 3 points and oils eased.

The commodity markets were quiet. Cotton encountered liquidation during the session, but rallied at the close. Wheat eased on increase in the visible supply, while corn improved.

Foreign exchanges held barely steady, sterling easing slightly.

Daily Dividend List Reported

NEW YORK, Jan. 3. (Exclusive)—Following are the dividends declared and announced today:

Melville Shoe Company, 10 cents extra and regular quarterlies of 25 cents on common and 1½ per cent on first and second preferred, payable February 1 to stock of record the 19th inst.

Homestake Mining Company, $1 extra and regular monthly of 50 cents, payable the 25th inst. to stock of record the 19th inst.

Amerada Corporation, regular quarterly of 50 cents, payable the 31st inst. to stock of record the 15th inst.

Postum Company, regular quarterly of 75 cents, payable February 1 to stock of record the 15th inst.

Altorfer Bros., regular quarterly of 75 cents on convertible preferred, payable February 1 to stock of record the 5th inst.

Mullins Manufacturing Corporation, regular quarterly of $1.75 on 7 per cent preferred, payable February 1 to stock of record the 16th inst.

Horn-Hardart Co., extra of 37½ cents and regular quarterly of 25 cents on common, payable February 1 to stock of record the 11th inst.

Arizona and Commercial Mining Company, regular semiannual of 25 cents, payable the 31st inst. to stock of record the 16th inst.

Pittsburgh Steel Foundry Company, initial of $1 on common, payable the 15th inst. to stock of record the 9th inst.

FEDERAL RESERVE BANK STATEMENT

WASHINGTON, Jan. 3. (AP)—Combined resources and liabilities of the twelve Federal Reserve Banks at the close of business yesterday were reported tonight by the Federal Reserve Board (in thousands of dollars) as follows:

RESOURCES

Gold with Federal Reserve agents	$1,233,333
Gold redemption fund with United States Treasury	73,693
Gold held exclusively against Federal Reserve notes	1,307,025
Gold settlement fund with Federal Reserve Board	685,346
Gold and gold certificates held by banks	595,256
Total gold reserves	2,587,627
Reserves other than gold	130,898
Total reserves	2,718,525
Non-reserve cash	63,308
Bills discounted:	
Secured by United States government obligations	757,451
Other bills discounted	395,013
Total bills discounted	1,151,464
Bills bought in open market	484,358
United States government securities:	
Bonds	52,511
Treasury notes	120,973
Certificates of indebtedness	70,469
Total United States securities	243,953
Other securities	9,885
Total bills and securities	1,889,660
Due from foreign banks	728
Uncollected items	826,187
Bank premises	58,391
All other resources	7,715
Total resources	5,564,714

LIABILITIES

Federal Reserve notes in actual circulation	1,839,364
Deposits:	
Member bank reserve account	2,493,757
Government	30,999
Foreign bank	5,935
Other deposits	33,042
Total deposits	2,563,733
Deferred availability items	776,626
Capital paid in	146,952
Surplus	254,398
All other liabilities	13,641
Total liabilities	$5,564,714
Ratio of total reserves to deposit and Federal Reserve note liabilities combined	61.9%
Contingent liability on bills purchased for foreign correspondents	325,064

WIRE BROKERS HIT BY STATE RULING

SAN FRANCISCO, Jan. 3. (AP)—So-called wire brokerage houses, operating as members of any exchange in California, are subject to the regulations of the State Corporation Department, in the opinion of Atty.-Gen. U. S. Webb. Wire houses that have heretofore operated without a California license on the theory that they transacted business with the New York exchange by transmitting orders only by wire are to be considered as brokers to the same extent as any local house, said Howard Coit Ellis, assistant Commissioner of Corporations, to whom Webb's opinion was sent.

COMPLETE NEW YORK STOCK EXCHANGE REPORT

NEW YORK, Jan. 3. (AP)—Following is the complete closing list of today's transactions in stock on the New York Stock Exchange:

1928 High	1928 Low	Div.	Stocks—	Sales	High	Low	Last	Net change	Closing bid
85	26⅛	4	Abitibi Power & Paper	3,500	42	41	41	−½	41
102¾	76	6	Do. pfd	300	85¼	85⅛	85⅛	+⅛	85¼
159½	90	....	Abraham & Straus	2,000	159½	155	155	+2	150
114½	110	7	Do. pfd	20	112	110½	110½	−1½	108¼
99½	95	5	Adams Express pfd	2,500	96	93½	96	+3½	96
....	....	.50b	Adams Mills	1,000	23¼	23	23¼	−⅛	23⅛
65	11	....	Advance Rumley	8,300	56	54	54½	+⅛	54
69¾	24½	....	Do. pfd	2,600	64	62½	64	−1	63
5⅛	2⅝	....	Ahumada Lead	2,300	4⅛	3⅞	4	+⅛	3⅞
99⅞	59	3b	Air Reduction new	3,000	99½	98	98½	+1	98¾
14⅝	7½	....	Ajax Rubber	5,300	10¾	10	10⅛	.....	10
10¾	1	....	Alaska Juneau	16,000	8¾	8⅜	8⅝	+⅛	8⅝
31⅝	22⅞	2	Albany P. Wrap. Paper	400	25	24⅝	24⅝	+⅛	24⅝
109	53	3b	Alliance Realty	90	109	90	109	+15	109
253	146	6	Al. Chem. & Dye	4,600	254⅞	250	250	−3	248
123¾	120¼	7	Do. pfd	400	121	121	121	−½	121
200	115½	7	Allis Chal. Mfg.	500	191½	189¾	189¾	−½	188
16⅝	9⅛	....	Amal. Leather	700	10¾	10½	10⅜	−⅛	10
45⅞	27½	2	Amerada Corp.	7,600	42⅞	40½	40½	−1½	41¼
98	15⅝	....	Am. Agri. Chem.	850	21½	20¾	21½	−⅛	21⅛
79⅞	55⅞	....	Do. pfd	600	71⅞	71⅞	71⅞	+⅛	71⅛
[illegible]	[illegible]	[illegible]	[illegible]	[illegible]	[illegible]	[illegible]	[illegible]	[illegible]	[illegible]

(Continued on Page 19, Column 3)

Madd... Air Li...
BUY MADD... NOW! Pay 20% D...
STOCK & BO... ASSURANCE CO...
SANTA FE SPRINGS OIL CO. To Stockholders:— YOUR WELL No. ... SANTA FE SPR... has successfully la... and cemented ... water shut-off has ... approved by State ... ing Bureau. The well is now dri... ahead at 4770 FEET and will soon rea... depth at which ... ing developments ... be expected. SANTA FE SPRI... OIL COMPANY
H. J. Barnes & Co.
UNION OIL Its earnings, future ... statistical data fully ... cussed in our latest ... cial report. Free Copies On Request
M. S. Walker & Co.
FOR SALE MONOLITH PORT. CE... WANTED
Akin-Lambert
6 On You... —interest... Your natural ... er interest, ... ty, for the m... creasing you... these things ... to Angelus ... Certificates, ... your funds ... without cost ... entrance fe... Through the ... you earn 6% ... money, paya... ly or quarte... ceived up t... will draw int... ary 1st.
ANG... Building-Lo... 625 S. Grand Av... SAN PEDRO
Qua... Divi... PICKWICK C... SECURITIES PICK... CORPO...
Are You... what is goi...
6% Principal and Interest Guaranteed

Maddux Air Lines

TRANSPORTATION ... is fast developing ... what authorities predict ... soon be one of the greatest industries.

Arthur Brisbane has ... to awaken public ... present need and great possibilities of air travel ... should be enormous ... invested today.

We will send you ... out charge, on Maddux ... if you sign and mail ... coupon below.

BUY MADDUX NOW!

Pay 20% Down

...and the balance in convenient monthly installments.

Buy Practically Any Listed Stock on this Convenient Plan

Call at our Office, Phone or Mail this Coupon

STOCK & REALTY ASSURANCE CORP.
FINANCIAL CENTER BLDG.
704 S. Spring St.
LOS ANGELES

SANTA FE SPRINGS OIL CO.

To Stockholders:—
YOUR WELL No. 1 SANTA FE SPRINGS has successfully landed and cemented 4285 feet of 11¾" casing and water shut-off has been approved by State Mining Bureau.
The well is now drilling ahead at 4770 FEET and will soon reach depth at which interesting developments may be expected.
SANTA FE SPRINGS OIL COMPANY

H. J. Barneson & Co.
Members of New York Stock Exchange, San Francisco Stock Exchange, San Francisco Curb Exchange, Los Angeles Stock Exchange, Chicago Board of Trade
Branch Office HOLLYWOOD

UNION OIL

Its earnings, future ... statistical data fully ... cussed in our latest ... cial report.

Free Copies On Request

M. S. Walker & Co.
Members Los Angeles Stock Exchange, Los Angeles Curb Exchange
639 South Spring St.
VA. 1346

FOR SALE
MONOLITH PORT. CMT.
100 Shares Pfd.
100 Miller Petl. Explor.
100 Bellview
100 World Petl.
50 Star Petl.
300 Barnhart Morrow

WANTED
Samson Tire & Rub.
Peerless Laundry
No. Amer. R. & Mfg.
Coca Cola
Pickwick Stages
Western Auto

Akin-Lambert Co.
515 L.A. STOCK EXCHANGE BLDG.
VAndike 1071

NEW YORK STOCK EXCHANGE

(Continued from Eighteenth Page)

—1929— High.	Low.	Div.	Stocks—	Sales.	High.	Low.	Last.	Net change.	Closing bid.
51	22	....	U. S. Leather	500	33½	33¼	33¼	— ⅛	33¼
73	52	4	U. S. Leather "A"	1,400	60	59⅛	60	+ ¼	59½
109½	101⅞	7	Do. prior pfd.	400	104½	104	104	— ½	103⅞
93⅜	61¼	6	U. S. Realty & Imp.	1,300	84	83	83	— ⅞	82½
63½	27	....	U. S. Rubber	24,700	47¼	45½	46⅝	— ⅝	46⅝
109⅛	55	....	Do. 1st pfd.	3,500	87	86⅛	87	+ ⅞	86½
....	....	....	U. S. Rubber Rts.	14,600	11¼	10	10⅝	—1	10⅜
71½	39⅝	3½	U. S. Smelting & Ref.	8,000	65⅞	64⅝	65¼	— ⅝	65
58	52	3½	Do. pfd.	1,200	58	57	57½	+ ⅛	57
....	....	....	U. S. Smelting Rts.	7,300	6	5⅝	5⅝	— ⅛	....
172½	132⅝	7	U. S. Steel	62,500	165	162⅞	164⅝	+1⅝	164½
147¼	138⅝	7	U. S. Steel pfd.	200	141¼	141⅛	141⅛	....	141⅛
118½	60⅝	3	U. S. Tobacco	200	107½	107	107	+1	103
87⅝	60⅝	3	Universal Leaf Tobacco	500	77½	77⅛	77⅛	+1⅝	77½
100	93¼	8	Universal Pict. 1st pfd.	100	93	93	93	....	....
35⅞	15⅞	....	Universal Pipe & Rad.	10,300	21⅞	21	21½	— ½	21⅜
276¼	139	6	Utah Copper	60	276¼	275	276¼	+4¼	....
45⅝	28⅝	2	Util. Power & Lt. "A"	7,300	43⅝	42¼	43	— ⅛	42¾
121½	60	4b	Vanadium Corporation	6,200	103	100⅛	100½	—2½	100½
86¼	59	4	Vick Chemical	400	84¼	84	84¼	—1¼	84
163⅞	52⅝	4	Victor Talking Machine	74,100	153½	146¼	147⅝	—4⅛	147⅝
112¼	101½	7	Do. prior pfd.	300	112¼	112¼	112¼	+ ¼	112
20⅝	12	....	Va.-Carolina Chemical	4,200	19⅝	18⅞	19⅝	+ ⅞	19¼
65⅞	44⅝	6	Do. 6s Ptc. pfd.	1,300	61½	60½	61	+ ½	61⅛
25⅝	11⅝	....	Vivaudou, Inc.	3,900	14⅝	14	14	— ⅛	....
74	22½	....	Vulcan Detinning	100	57	55½	57	— ⅜	54
48¼	39½	....	Vulcan Detinning "A"	20	40	40	40	.....	38
96¼	51	....	Wabash Railway	3,800	79⅞	78	78¼	—1⅛	78¼
102	83	5	Do. pfd "A"	100	94½	94½	94½	— ¾	94
28¼	19½	1½	Waldorf System	7,500	27½	26¼	26¾	— ¾	26½
26⅞	14½	1.20	Walworth Company	8,000	26⅝	24⅝	25¼	+ ¼	25
123	72¾	8	Ward Baking "A"	280	77½	77	77	....	75⅝
29⅝	15½	....	Ward Baking "B"	3,300	18¼	17⅝	17⅝	— ¼	17½
97½	79	7	Ward Baking pfd.	200	80	80	80	.....	79⅝
138	80	....	Warner Bros. Pictures	42,000	129¼	122⅞	127⅝	+4⅞	127⅝
....	....	....	Warner Bros. pfd.	5,900	56⅝	54⅞	56	+1½	56
46⅞	26	2	Warner Quinlan	5,200	42⅝	40¼	40½	—1⅝	40½
197½	140	5b	Warren Bros. Co.	200	166	165	165	+4⅝	163½
61	50	3	Do. 1st pfd.	10	51½	51½	51½	— ½	50
36⅞	13	....	Warren Fdy. & Pipe	10,200	34¼	31⅞	31½	—1¼	31⅛
82⅛	59⅝	4	Weber & Heilbroner	400	80	78⅝	80	+2	79
98⅝	87	4	Wesson Oil & Snow.	2,100	97	95	95⅞	+ ⅜	....
78	58	4	West. Dairy Prod. "A"	400	57⅞	57¼	57⅞	— ⅜	57⅜
40	20⅝	....	West. Dairy Prod. "B"	3,200	27½	27⅝	27⅞	— ¾	27⅝
55¼	31⅞	....	Western Maryland	2,000	44⅝	42⅝	43	— ⅝	43
37⅝	28¼	....	Western Pacific	200	37	36½	36¾	— ⅜	36
67⅞	52½	....	Western Pacific pfd.	100	59⅞	59⅞	59⅞	+ ⅜	58½
117	107½	7	West. Penn. El. 7s pfd.	500	110	109⅛	110	—1	108⅝
112	103	6	West. Penn. P. 6s pfd.	10	108⅝	108⅝	108⅝	....	110
201	129½	8	Western Union Tel.	7,700	189½	182½	189½	+6⅞	188½
57⅝	42¼	2	Westinghouse Air Brake	8,000	49⅝	47⅝	49⅝	+2⅛	49¼
149⅝	88⅛	4	Westingh. Elec. & Mfg.	42,100	149⅝	146	146⅝	+3⅝	146⅝
144	95⅝	4	Do. 1st pfd.	100	144	136	144	+22	130
28⅛	12½	....	Weston Electric Inst.	500	24	23	24	+1⅛	23½
38	20⅝	2	White Eagle Oil	2,600	36¼	35¼	35⅞	— ⅝	35⅝
47½	30¼	1	White Motor Company	4,000	41½	40⅝	40⅝	— ⅝	40⅝
53¼	34¼	2	White Rk. Min. Sp. Cft.	1,000	44⅝	43⅝	43⅝	+ ⅝	43⅝
52⅝	35¼	....	White Sewing Machine	700	47	45⅝	45	—2⅝	45
22⅞	18¼	....	Wilcox Oil & Gas	1,500	22¼	22	22	+ ½	22
35	17⅞	1.20	Willys-Overland	105,500	35	33⅝	34	....	33⅞
103	89⅝	7	Do. pfd.	600	103	101	103	+1⅝	102
16⅞	11¼	....	Wilson & Co.	1,000	12¼	11⅝	11⅝	— ⅝	11½
25	22	....	Wilson & Co. "A"	300	24⅞	24⅝	24⅝	— ⅝	24½
77⅞	64	....	Wilson & Co. pfd.	200	68½	68⅛	68⅛	— ¼	....
225⅝	175½	5	Woolworth Co.	8,000	222¼	215½	220⅝	+4⅝	220
55	28	....	Worthington P. & M.	1,000	53⅝	51⅞	51⅞	—1⅝	52
93	46¼	....	Do. pfd "A"	100	88	88	88	+1	86½
80	41	....	Do. pfd "B"	100	79	79	79	+ ¼	79
281	69	2	Wright Aero	5,400	273	264	267	—5	265
84	66¼	3¾b	Wrigley, Jr. (Wm.)	500	74⅝	74	74¼	+1⅛	75½
84¼	60⅝	4	Yale & Towne Mfg.	100	63¼	63⅛	63½	+ ¼	63⅝
57⅞	27⅝	....	Yellow Truck & Coach	13,000	42⅝	41½	41½	— ½	41¼
58⅝	48⅝	2½b	Young (L. A.) S. & W.	2,500	56⅝	55⅛	55⅝	— ⅝	55½
115⅝	83½	5	Youngstown Sh. & Tube	2,000	113⅞	113	113½	— ½	113

*Before split-up.

y—Ex-dividend. xr—Ex-rights. a—Plus extras. b—Including extras. f—Partly stock. f—3½% quarterly, in common stock. h—Paid so far this year. k—Payable in stock. n—Payable 1-40 of a share in Class A stock quarterly.

Total sales—5,804,700 shares; previous day, 5,408,600; week ago, 5,560,780; year ago, 2,404,100; January 1 to date, 11,891,310; year ago, 9,106,400; two years ago, 5,824,300.

CHICAGO STOCKS

(Furnished by Logan & Bryan)

	Bid.	Asked.
Acme Steel Co.	127	128
Adams Royalty Co.	23	24½
Am. States Sec. Corp. "A"	11½	12
Do. "B"	11	12
American Colortype Co.	31	32
All American Radio	33	35
Armour Del.	93	95
Do. pfd.	83	85
Auburn Motor	123	124
Baxter Laundries	33	34
Balaban & Katz	80	81
Bastian-Blessing Co.	44	45½
Bendix Corp.	110	111
Bach & Sons, E. J.	27	27½
Borg & Beck	141	143
Butler Bros.	43½	44
Campbell, Wyant & C. Fdry.	40½	40¾
Celotex Co.	65	66
Castle & Co., A. M.	74	75
Cent. Ill. P. Ser. pfd.	97	98½
Central & Southwest com.	83	84
Chicago City & Con. com.	1½	2
Club Alum. Uten. Co.	21¾	22
Commonwealth Edison	209	210
Consumers Co.	12⅝	12¾
Crane Co.	46	48
Decker, Cohn & Co.	26½	27½
Elec. Household Util. Corp.	33½	34
Eris	14	15
Empire Gas & Fuel 8s	109	110
Foote Bros., G. & M.	25	26
Galesburg-Coulter Dist. Co.	142	143
Gossard Co., H. W.	55	57
Great Lakes D. & D.	250	..
Hart, Shaf. & Marx	150	..
Henney Motor Co.	35	36½
Illinois Brick Co.	40	..
Inland Wire & Cable	78	78¼
Kalamazoo Stove Co.	117	118
Kellogg Switchboard	17½	18
La Salle Ext. Univ.	5	5¾
Libby, McNeil & Libby	14	15
Meadows Mfg. Co.	14	15
Midland Steel Pro. Co.	100	103
Mid-West Util. Co. pr. lien	129	130
Mid-West Util. Co.	170	172
Do. pfd. 8s	121	122
Monsanto Chem. Wks.	106	108
Morgan Litho. Co.	54	55
Nat. Elec. Power "A"	36	37
National Leather Co.	4	5
National Standard	53⅞	54
North Amer. Car Corp.	50	51
Northwest Eng. Co.	43	45
Pines Winterfront	186	187
Public Serv. Co. of Nor. Ill.	265	..
Quaker Oats Co.	335	..
Do. pfd.	118	120
Q. R. S. Co.	144	145
Sangamo Elec. Co.	37	38
Sheffield Steel	67	68¼
Swift & Co.	129	130¼
Do. Intl.	37	37¾
Thompson Co., John R.	63	..

STANDARD OILS

(Furnished by E. A. Pierce & Co., 515 West Sixth street.)

	Bid.	Asked.
Anglo-Amn. Oil	15	15½
Atlantic Lobos	2¼	2⅝
Borne Scrymser	46	48
Buckeye	66	67
Chesebrough Mfg.	142	144
Continental	19⅝	19¾
Cumberland	68	70
Eureka	65½	68
Galena Signal com.	6	7
Do. old pfd.	80	85
Do. new pfd.	80	85
Gulf Oil	149½	150½
Humble Oil	103½	104⅛
Illinois Pipe	290	298
Imperial Oil	99	101
Indiana Pipe	85	87
International Pete.	53	53½
National Transit	22	22½
N. Y. Transit	71	72
Northern Pipe	62	63
Ohio Oil	74	74½
Penn. Mex.	36	42
Prairie Pipe	267	277
Solar Refg.	217	220
Southern Pipe	14	16
South Penn. Oil	68½	69½
S. W. Penn. Oil	80	85
S. Oil Indiana	91	91½
S. Oil Kansas	21½	22
S. Oil Kentucky	164½	168
S. Oil Nebraska	48	49
S. Oil Ohio	118	119½
Do. pfd.	117	121
Swan & Finch	18¾	19
Vacuum Oil	168½	169½

POULTRY PRICES

(Quotations corrected daily by Los Angeles Produce Exchange)

No. 1—Hens, White Leghorns, under 3½ lbs.	.23
No. 2—Hens, Leghorns, 3½ to 4 lbs.	.24
No. 3—Hens, Leghorns, 4 lbs. and up	.26
No. 4—Hens, colored, 4 lbs. and up	.32
No. 5—Broilers, 1 to 1½ lbs.	.37
No. 6—Broilers, over 1½ to 2¼ lbs.	.37
No. 7—Fryers, Leghorns, 2¼ to 3 lbs.	.36
No. 8—Fryers, colored, 2¼ to 3 lbs.	.39
No. 9—Roosters, soft bones, 3 lbs. and up	.32
No. 10—Stags	.18
No. 11—Old roosters	.18
No. 12—Ducklings, Pekin, 3½ lbs. and up	.18
No. 13—Ducklings, 3½ lbs. and up, other than Pekin	.18
No. 14—Old ducks, 3½ lbs. and up	.18
No. 15—Geese	.25
No. 16—Young Tom turkeys, 13 lbs. and up	.28
No. 17—Young Tom turkeys, dressed, 12 lbs. and up	.35
No. 18—Hen turkeys, 8 lbs. and up	.28
No. 19—Hen turkeys, dressed, 8 lbs. and up	.33
No. 20—Old Tom turkeys	.25
No. 21—Old Tom turkeys, dressed	.30
No. 22—Small hen turkeys, under 8 lbs.	.15
No. 23—Small Tom turkeys, under 13 lbs.	.15
No. 24—Squabs, light and heavy	.40
No. 25—Old pigeons, per dozen	.25
No. 26—Capons, less than 8 lbs.	.35
No. 27—Capons, 8 lbs. and up	.40
No. 28—Rabbits, 3½ to 4 lbs.	.20
No. 29—Rabbits, red, 3½ to 4 lbs.	.19
No. 30—Mixed 3½ to 4 lbs.	.15
No. 31—Old rabbits	.10

Australia plans to extend its commercial aviation by 3000 miles.

COFFEE MARKET

NEW YORK, Jan. 3. (Exclusive)—Coffee range:

	Open	High	Low	Close
March	15.30	15.35	15.25	15.25
May	14.53	14.56	14.46	14.46
July	14.00	14.05	13.95	14.02
September	13.60	13.60	13.50	13.59
December	13.35	13.35	13.30	13.30

FOREIGN COFFEE

SANTOS, Jan. 3. (Exclusive)—Close: January, 37 mil., 250; February, 37 mil., 900; March, 37 mil., 675. Exchange on London, 5 31-32d. Dollar rate, 8 mil., 270.

RIO DE JANEIRO, Jan. 3. (Exclusive) Close: January, 29 mil., 000; March, 29 mil., 200; May, 29 mil., 300. Exchange on London, 5 249-256d. Dollar rate, 8 mil., 270.

CLEARINGS, MONEY

Clearings yesterday were $51,944,600.90, an increase of $10,251,503.43 over corresponding day last year.

CLEARINGS

1928.	1927.	1926.
Monday—		
$39,881,448.00	New Year's	Holiday
Tuesday—Holiday		
Wednesday—		
$53,968,531.29	$44,649,974.06	$38,413,456.60
Thursday—		
$51,944,600.90	$41,693,097.56	$32,650,107.03

BANK DEBITS

Saturday	$39,800,199.00
Monday	60,024,940.00
Tuesday	Holiday
Wednesday	71,614,509.00

SAN FRANCISCO CLEARINGS

SAN FRANCISCO, Jan. 3. (AP)—Bank clearings, $48,700,000.

FOREIGN EXCHANGES

Selling prices for drafts of substantial amounts furnished by Farmers' and Merchants' National Bank.

England, per pound sterling	4.85¼
France, per 100 francs	3.91⅝
Germany, per 100 reichmarks	23.82
Belgium, per 100 belga	13.93
Italy, per 100 lire	5.25
Czecho-Slovakia, per 100 kronen	2.97
Denmark, per 100 kroner	26.61
Finland, per 100 finmarks	2.53
Greece, per 100 drachmas	1.33½
Holland, per 100 guilders	40.19
Jugo-Slavia, per 100 dinars	1.77¾
Norway, per 100 kroner	26.69
Rumania, per 100 lei	.61½
Spain, per 100 pesetas	16.34
Sweden, per 100 kroner	26.78
Switzerland, per 100 francs	19.30
Hongkong, per 100 local currency	50.15

NEW YORK RATES

NEW YORK, Jan. 3. (AP)—Foreign exchanges mixed. Quotations in cents: Great Britain, demand, 4.84⅝; cables, 4.85 3-32; sixty-day bills on banks, 4.80 13-16. France, demand, 3.90⅝; cables, 3.90⅝. Italy, demand, 5.23⅝; cables, 5.23⅝.

Demand: Belgium, 13.89½; Germany, 23.77; Holland, 40.12; Norway, 26.65½; Sweden, 26.74; Denmark, 26.67½; Switzerland, 19.25½; Spain, 16.30½; Greece, 1.29; Poland, 11.25; Czecho-Slovakia, 2.96¼; Jugo-Slavia, 1.76; Austria, 14.07; Rumania, .60⅝; Argentina, 42.15; Brazil, 11.90; Tokio, 45.90; Shanghai, 63.70; Montreal, 99.73 7-16.

CALL MONEY

NEW YORK, Jan. 3. (AP)—Call money easier; high, 10; low, 7; ruling rate, 10; closing bid, 7. Time loans easier; mixed collateral, 60-90 days, 7½; 4-6 months, 7¼; prime mercantile paper, 5¼@5½. Bankers' acceptances unchanged.

BAR SILVER

NEW YORK, Jan. 3. (AP)—Bar silver, 57⅛. Mexican dollars, 43.

LONDON, Jan. 3. (AP)—Bar silver, 26 5-16d per ounce. Money, 2¾ per cent. Discount rates: Short bills, 4¼@4 5-16 per cent; three months, 4 5-16@4⅜ per cent.

RUBBER MARKET

NEW YORK, Jan. 3. (Exclusive)—The interest which entered the crude rubber market a few days ago and seemed at first promising proved of short duration. The local market today was even more sluggish than was the previous session. Closing values were off 10 and 20 points. Business on the outside was conducted in much the same manner and spot price eased off ⅛c to 18c.

London and Singapore markets were dull and both 1-16d lower at 8 9-16d and 8¼d, respectively.

	Spot-Jan.	Mar.-June	July-Sept.
Ribbed smoked sheets	18	18½	18¾
First latex crepe	18⅝	....	....
Thin brown crepe	17	....	....
Amber No. 3	17	....	....
Para upriver fine	19½	....	....

BAY CITY MINES

SAN FRANCISCO, Jan. 3. (Exclusive) Following is the official list of quotations on the San Francisco Mining Exchange:

	Bid.	Asked.
Aladdin	.01	.02
Alto	.01	.02
Argyle	.04	.05
Amador Coalition	.11	.12
Arrowhead Annex	.01	.02
Arrowhead Development	.01	.02
Belmont	1.70	1.85
Brougher	.04	.05
Belmont Uncle Sam	.22	.25
Best & Belcher	.05	.07
Bullion	.05	..
Banner Dev. Co.	.28	.29
Belcher Ex. Annex	.01	.02
Butte	.10	.11
Belmont Metals	.17	..
Byls	.01	.02
Boundary Red Mountain	.01	.02
Black Bear	.07	.08
Black Mammoth	.09	.10
Booth	.06	.07
British Col. Dev.	.18	.22
Broken Hills	.01	.02
Buckingham Mine	.16	.17
Comb. Fraction	.02	.03
Crackerjack	.01	.02
Calumet	.01	.02
Chollar	.09	.11
Concordia	.20	.30
Con. Virginia	.01	.02
Central Eureka	.95	1.00
Do. Class A	1.15	..
Champion	.01	.02
Comstock Silver	.05	.06
Carrie	.01	.02
Dividend	.04	.05
Double O	.14	..
Divide Ex.	.03	.04
Divide Annex	.02	..
Elsa	1.25	1.30
Eureka Hamilton	.01	.02
Florence Goldfield	.05	.06
First Nat. Dev. Corp.	.26	.27
Gypsy Queen	.03	.04
Goldfield Con.	.16	.17
Goldfield Deep Mines	.03	.04
Goldfield Dev.	.02	.03
Great Bend	.03	..
Gold Zone	.03	.04
Gould & Curry	.06	.08
Grass	.02	.03
Gen. Min. Mill. Pow. Co.	2.05	2.15
Giant Dev.	.15	.18
Golconda	.85	..
Grannis	.04	.05
Harmill	.19	.20
Hickox	..	2.25
Jambo Ex.	.02	.03
Kernick	.01	.02
Katherine Ex.	.02	.03
Katherine Gold	.05	.06
Kingman Silver	.01	.02
Lone Star	.06	.08
Liberty	.01	.02
McNamara	.04	.05
McNamara Crescent	.02	.03
Manhattan Con.	.02	.03
Myra	.02	.03
Mexican	1.30	1.35
Mineral Min.	.01	.02
Majestic	.28	..
Nevada Hills	.28	.30
Ophir	.02	.03
Old Gold	.50	..
Old Gold Ex.	.05	.06
Potosi	.08	..
Pitts. & Mt. Shasta Corp.	2.40	2.95
Prince Con.	.02	.03
Rescue	.01	.02
Red Hills	.02	.03
Revert	.01	.02
Rosetta	.01	.02
Royal Dev. Co.	2.55	2.60
Round Mountain	.16	..
Rainbow	..	.40
Silver Pick	.01	.02
San Rafael	.03	.04
Silver King	.01	.02
Sunbeam	.02	.03
Savage	.06	.07
Scorpion	..	.22
Sierra Nevada	.30	.40
Sugarman	.20	.21
Simon Silver Lead	.03	.04
Smuggler	.04	.05
Sunset	.02	..
Tonopah Ex.	.06	.07
Tonopah 76	.01	.02
Tonopah Divide	.07	.08
Trinity Gold Bar	.27	.28
Treasure Vault Ex.	.01	.02
Union	.50	..
Union Mines	.06	.07
United Trinity	.04	..
Victory	.02	.03
Veta Grande	.01	.02
West End	.03	.04
West End Ex.	.02	.03
White Caps Gold	.12	..
West Mine	.04	.05
Western Mercer	.01	.02
Wright Creek	.25	..

COTTON MARKET

NEW YORK, Jan. 3. (AP)—A further decline during today's early trading was followed by rallies in the cotton market on covering and trade buying which sent prices well above yesterday's closing figures. At 2 o'clock the active months showed net advances of about 10 to 22 points.

Offerings were comparatively light after the early liquidation had been absorbed.

RANGE OF PRICES

(By the Associated Press)

NEW YORK

	High.	Low.	Close.
January	20.03	19.65	20.01
March	20.09	19.70	20.05@20.07
May	20.11	19.70	20.06@20.10
July	19.74	19.38	19.72
October (old)	19.44	19.12	19.43@19.44
October (new)	19.28	18.92	19.31

NEW ORLEANS

	High.	Low.	Close.
January	19.40	18.99	19.39@19.40
March	19.46	19.03	19.43@19.45
May	19.49	19.05	19.46@19.48
July	19.38	18.95	19.35@19.36
October	18.87	18.65	18.96@18.97

SPOT PRICES

NEW YORK, Jan. 3. (AP)—Spot, quiet; middling, 20.25.

NEW ORLEANS, Jan. 3. (AP)—Spot cotton closed steady 34 points up. Sales, 722; middling, 19.20.

COTTONSEED OIL

NEW YORK, Jan. 3. (Exclusive)—Cottonseed oil:

	Close.	Prev. close.
January	10.10	9.94
February	10.10@10.25	10.05@10.25
March	10.25	10.26@10.22
April	10.30@10.40	10.25@10.35
May	10.43@10.45	10.45
June	10.45@10.58	10.50@10.60
July	10.62@10.80	10.60
August	10.60@10.70	....
Spot	....	9.90@10.50

6% On Your Savings

—interest from Jan. 1

Your natural desire for higher interest, for absolute safety, for the modern way of increasing your capital — all these things should lead you to Angelus Building-Loan Certificates. We will transfer your funds from the East without cost and charge no entrance fees whatsoever. Through the Angelus plan you earn 6% or more on your money, payable semi-annually or quarterly. Money received up to January 10th will draw interest from January 1st.

Legal for All Trust Funds
Under State Supervision
Resources Over $2,000,000.00

ANGELUS
Building-Loan Association
625 S. Grand Ave. TRinity 2067
Open Monday Evenings Until 8
OFFICES IN
SAN PEDRO GLENDALE BELL

Quarterly Dividends

PICKWICK Corporation Preferred and Common Shares offer conservative investors a seasoned, dividend-paying investment with regular quarterly dividends payable in cash.

This strong public utility holding company is one of the largest public service corporations of its kind in the world, and its earnings are increasing rapidly. We believe its securities deserve a place in the safe deposit box of every careful investor. Latest financial statement regarding this important company furnished investors on request. Call or write today.

SECURITIES DEPARTMENT
PICKWICK CORPORATION
624 Van Nuys Bldg.
LOS ANGELES
Phone FAber 1643

Are You Wondering what is going to happen to

1. Interest rates?
2. Security prices?

We all know what the trend has been for many months.
But who knows what the future holds?
If you are undecided and are delaying your investments, why not place your funds in these guaranteed certificates. They are:
—free from all price fluctuations.
—redeemable always, 100 cents on the dollar.
—free from California taxes.
—absolutely safe.
—issued under rigid state supervision.
—offered in multiples of $100.
If not convenient to call, send us your check. Your Certificate will be mailed. Interest begins at once.
Further information on request.

6% *Principal and Interest Guaranteed*

Investment BUILDING AND LOAN Association
1037 So. Broadway—Telephone WEstmore 6393
Resources over $5,000,000
AFFILIATED WITH
LOS ANGELES INVESTMENT CO.
Net worth over $11,000,000

A New Year's Suggestion:
PRUDENTIAL

6% Full-Paid Investment Certificates and Cumulative Savings Certificates

Conservative investors do not sacrifice safety of principal and certainty of income for the will-o-the-wisp of speculative gain. . . . They wish safety combined with a yield warranted by maximum protection. . . . These investment qualities are found in our investment certificates which also are always worth a hundred cents on the dollar, with interest to date of withdrawal, and are free from taxation in California.

Over three million dollars of assets. . . . A half million of which is paid-in guarantee capital. . . . Permanently invested and carrying proportionate liability for your protection. . . . These qualities make our certificates an ideal investment security.

Prudential's $500,000 Paid-in Guarantee Capital makes it second in strength to no other Association in California.

Money received before January 10th will draw Interest as of January 1st.

Phone, Write or Call for Complete Information

PRUDENTIAL
BUILDING-LOAN ASSOCIATION
523 South Spring Street
Los Angeles TUcker 6992

A MESSAGE TO NON-SAVERS
BY
LEO M. MEEKER, *President*
PAN AMERICAN BANK OF CALIFORNIA

ONE of America's greatest builders of railroads and banks—and who was also a great builder of *men*, when asked how he measured a man, replied:

"Can he SAVE MONEY—that's the real test of any man—if he can't save money he will never amount to anything."

I don't suppose there is a bank in the country that hasn't picked up that statement and used it at sometime or other—because the thought in it is RIGHT.

Don't misunderstand the quotation—it doesn't say that a man doesn't amount to anything if he isn't RICH—or even well-to-do—but simply that he MUST save *something*—no matter how little—out of what he earns if he is ultimately to amount to anything.

What Savings Have Accomplished

Savings Deposits for the United States as a whole in 1927 reached the tremendous total of $26,090,902,000.00.

Savings Deposits in Los Angeles banks in 1927 amounted to $608,403,420.35.

Thousands upon thousands of men and women of all ages constitute the DEPOSITORS of that great sum in Los Angeles alone. They have LEARNED to save—and each is protected against sickness, sudden disaster and each is in a position, if some money making opportunity comes along—be it large or small—to take advantage of it.

And yet this sum of $608,403,420.35 in savings deposits in the banks of Los Angeles is little more than a drop in the bucket to what it would be if *every* young man and young woman, every middle-aged man and woman who now *do not* save should start to lay aside a regular amount each pay day and deposit it at 4% interest in some good bank.

Writing another advertisement—sending out another message on saving is almost like emptying another pail of water in the ocean—and yet as a banker I know that a certain percentage of men and women in Los Angeles who have never made a practice of saving money will, with the New Year, BECOME SAVERS.

Their determination may come as a result of a single message that falls under their eyes—or it may be the crystallization of many promises they have made themselves—and false starts. Whatever the reason, they will *now* start.

Saving Time As Well As Money

And so this space this morning is devoted to those NON-SAVERS who have determined to become SAVERS—and it is a message regarding the Pan American Bank and the welcome you will receive here as a savings depositor.

The Pan American is a unit bank with no branches—we are at Eighth and Broadway, one of the most convenient locations in the city for men and women who will want to deposit part of their earnings each pay day with as little loss of time as possible. We are a younger bank than many but strong and growing—and we welcome the savings depositor.

In order to help you start and get your habit of saving inaugurated this month you may open your account any time from the first of January to the tenth of January at the Pan American Bank and we will start paying you 4% interest on your deposit from the first of January.

Leo M. Meeker
PRESIDENT

PAN AMERICAN BANK OF CALIFORNIA
Commercial • Savings • Trust
Broadway at Eighth *Telephone TRinity 9611*

SAN FRANCISCO

[illegible]

SALT LAKE MINES

[illegible]

DAILY EASTERN CITRUS MARKETS

(By the Associated Press)

Carlot shipments of California citrus, compiled by the California Fruit Growers' Exchange from railroad passing reports, were announced as follows:

[illegible]

PRODUCE MARKET

(United States Bureau of Markets)

[illegible]

WOOL MARKET

[illegible]

METAL MARKETS

[illegible]

BAY CITY CURB

[illegible]

CHEESE PRICES

[illegible]

Foreign Banks Report Status

[illegible]

LOCAL GRAINS

[illegible]

LIBERTY BONDS

[illegible]

China recently held in Shanghai a comprehensive national exhibit.

We announce the opening of a

Los Angeles Office

Suite 621, Board of Trade Building
111 West Seventh Street
Telephone VAndyke 6101

under the management of

Marshall S. Riddick

G. E. BARRETT & CO.
Incorporated

Howard N. Martin, Pacific Coast Representative
Russ Building, San Francisco

NEW YORK · CHICAGO · PHILADELPHIA
BOSTON · NEWARK · ROCHESTER

Kolster Radio Corporation
Columbia Graphophone Co., Ltd.

A discussion of the affairs of the Kolster Radio Corporation and the Columbia Graphophone Co., Ltd. appears in the current issue of our Fortnightly Review. A copy will be mailed on request.

MEMBERS
New York Stock Exchange
New York Curb Exchange
New York Coffee & Sugar Exchange
New York Produce Exchange
New York Curb Market
Chicago Board of Trade
Chicago Stock Exchange
Los Angeles Stock Exchange
New Orleans Cotton Exchange
San Francisco Stock Exchange
Winnipeg Grain Exchange

ASSOCIATE MEMBERS
Liverpool Cotton Association

Private Wires to Principal Cities

E. A. PIERCE & CO.
515 West Sixth Street
LOS ANGELES
Telephone MUtual 4331

7.30% Average Yield On Your Investments

How to Get it Today!

INVESTORS today are often perplexed by the problem of getting a satisfactory yield from securities, both stocks and bonds, under present market conditions. That it is possible to get a 7.30% yield with reasonable safety is pointed out and demonstrated in a series of articles beginning with the January 7 issue of *Barron's.*

These articles have been contributed by the winners of the recent *Barron's* prize contests on "Investing for a Widow" and "Investing for a Business Man." If present income is your first consideration, you will find these articles invaluable.

This series is typical of the practical and important investment information appearing in *Barron's* continually. A year's subscription at $10 will secure these articles, as well as a year of profitable financial reading. Write to *Barron's,* 44 Broad Street, New York City, to enter your subscription, starting with the first number of this interesting series.

BARRON'S
The National Financial Weekly
On All News Stands

6% ON SAVINGS

A Check for Your Interest on the First of Every Month

MONTHLY INCOME CERTIFICATES

Issued in Even Hundreds
Any Amount—$1000 on Up

Legal for Savings, Trust Funds and Companies, Insurance Companies, etc. . . . No speculation; always worth 100 cents on the dollar, plus 6% interest to date of withdrawal. A guaranteed income as long as you want it.

Accounts Opened Before January 11th Draw Interest from January 1st. Transfer Your Savings Now

NORTH AMERICAN
Building-Loan Association
712 SOUTH GRAND AVENUE
LOS ANGELES

CALIFORNIA PETROLEUM EXCHANGE

810 Hillstreet Bldg.—815 So. Hill St.
Los Angeles, Calif.

An old oil company with a new plan, now renewing its activity in the LOS ANGELES BASIN OIL FIELDS, offers a limited amount of COMMON STOCK UNDER THE ORIGINAL CAPITALIZATION to investors who are seeking a dependable investment in a well-managed oil company operating strictly in proven territory.

Fill in and mail this advertisement for detailed offering sheet

Name ....

Address .... Phone ....

All of this Stock has been sold.

100,000 Shares

Chicago Pneumatic Tool Company

$3.50 Cumulative Dividend Convertible Preference Stock
(Without Par Value)

Convertible into Common Stock share for share at any time (except while stock books are closed) up to fifteenth day prior to the redemption date.

The Convertible Preference Stock will carry cumulative dividends of $3.50 per share per annum; will be redeemable as a whole at any time on 45 days' notice at $65 per share and an amount equal to accrued unpaid dividends; will be entitled in case of liquidation to $55 per share and an amount equal to accrued unpaid dividends before any distribution is made to Common Stock; will carry the same voting rights as Common Stock, i.e., one vote for each share, except that if at any time accrued unpaid dividends on Convertible Preference Stock aggregate $3.50 per share, the holders of Convertible Preference Stock shall be entitled to elect a majority of the Board of Directors until the default is cured; and will have no preemptive right. Appropriate adjustments of conversion rate will be made in case Common Stock in excess of 200,000 shares other than shares issued upon conversion of Convertible Preference Stock is issued at less than $50 a share.

Dividends exempt from the present normal Federal Income Tax. Payable quarterly January, April, July and October 1st.

Transfer Agent: THE EQUITABLE TRUST COMPANY of New York
Registrar: THE NEW YORK TRUST COMPANY

The shares which we offer were privately purchased and do not represent any new financing on the part of the Company.

CAPITALIZATION

(after giving effect to recently authorized recapitalization)

	Authorized	Outstanding
5½% Sinking Fund Gold Debentures, due October 1, 1942	Closed Issue	$2,900,000
Convertible Preference Stock	188,000 shs.	188,000 shs.
Common Stock	*500,000 shs.	199,469 shs.

* 188,000 shares reserved for conversion of Convertible Preference Stock.

Mr. H. A. Jackson, President of the Company, has summarized his letter to us as follows:

BUSINESS: The Company was organized under the laws of the State of New Jersey in December, 1901. The Company was the pioneer in the portable pneumatic tool business, has always occupied a leading position in the business and is now the leading and largest manufacturer of pneumatic tools in the world. The Company also manufactures air compressors, gas and oil engines of the Diesel and semi-Diesel types, rock drills, electric tools and other appliances which are sold to a large and diversified number of customers. Its products are used extensively in structural steel work and road building, and in the railroad, oil and mining industries, and are standard throughout the world.

The Company's principal plants are located at Detroit, Michigan, Cleveland, Ohio, and Franklin, Pennsylvania; additional plants are operated at Montreal, Canada, by the Canadian Pneumatic Tool Company, Ltd.; at Fraserburg, Scotland, by the Consolidated Pneumatic Tool Company, Ltd., and at Berlin, Germany, by the Internationale Pressluft & Elektricitats Gesellschaft, wholly owned subsidiaries of the Chicago Pneumatic Tool Company. Branch offices or selling agencies are maintained in the principal cities of the United States and in foreign countries. The foreign subsidiaries have been operated profitably and should be of increasing importance as a source of earnings.

An extension of the facilities of the Company's Franklin plant has been completed, providing a material increase in air compressor and Diesel engine production and effecting a substantial reduction in manufacturing cost. The Company's present requirements for expansion were met through the issue of $3,000,000 principal amount of 5½% Debentures in October, 1927, of which $2,900,000 principal amount are now outstanding. Current business is satisfactory, and the outlook for the coming year is considered good.

Besides its standard tools, the Company has been meeting with a great demand for its air compressor and Diesel engine products, and is introducing new specialties in coal mining and oil well appliances, from which an increasing business is expected.

ASSETS: The balance sheet of the Company as of November 30, 1928, adjusted to give effect to the recently authorized recapitalization, as certified by Messrs. Deloitte, Plender, Griffiths & Company, shows total current assets of $8,762,203.55, or about 8.9 times current liabilities of $977,209.86, and net current assets of $7,784,993.69. Net book value of the total assets (including patents and good will) as set forth on the Company's balance sheet, after deducting all liabilities including the outstanding $2,900,000 Debentures, is $15,599,428.11.

EARNINGS: The consolidated net earnings of the Company and subsidiaries after depreciation, interest and Federal income taxes, available for dividends, as certified to by Messrs. Deloitte, Plender, Griffiths & Company, including the Company's estimate of domestic profits for December, 1928, and of foreign profits for November and December, 1928, have been as follows:

	Balance for Stock	Per Share Convertible Preference Stock	Per Share Common Stock
Calendar Year 1926	$1,226,837	$6.53	$2.85
Calendar Year 1927	1,210,106	6.44	2.77
Calendar Year 1928	1,270,000	6.76	3.07

The average earnings for the three-year period are $1,235,648, or $6.57 per share on the Convertible Preference Stock and $2.90 per share on the Common Stock after allowing for dividends on the Convertible Preference Stock.

MANAGEMENT: Mr. Charles M. Schwab has been Chairman of the Board since 1922 and Mr. H. A. Jackson has been President of the Company since 1918. No change in the management of the Company as at present constituted is anticipated except that nominees of the bankers will be invited to become members of the Board of Directors.

DIVIDEND RECORD: The Company has paid dividends on its outstanding stock without interruption for the past 19 years, and prior to 1910 in every year with only three exceptions since the organization of the business. For the calendar years 1927 and 1928, dividends were paid at the rate of 6% upon its Common Stock (of the par value of $100 per share) then outstanding.

The present Common Stock of the Company is listed on the New York Stock Exchange and application has been made to list on the New York Stock Exchange the Convertible Preference Stock and the Common Stock, which will be outstanding upon completion of the recently authorized recapitalization.

Legal matters in connection with this issue will be passed upon by Messrs. Cravath, deGersdorff, Swaine and Wood and S. Stanwood Menken, Esq., for the Bankers, and Willard A. Mitchell, Esq., for the Company. Audits by Messrs. Deloitte, Plender, Griffiths & Company, and engineering report by Messrs. Sanderson & Porter.

This stock is offered when, as and if issued and received and accepted by us and subject to the approval of counsel. Temporary Certificates deliverable in the first instance.

Price $55 per share and accrued dividends

J. A. Sisto & Co. *A. G. Becker & Co.*

The information contained in this advertisement has been obtained from sources which we believe to be reliable, but in no event are any statements herein contained to be considered as representations by us.

OIL NEWS

BY HOWARD C. KEGLEY

[illegible]

Now—Today we will loan you 80% on your Stock

LOANS MADE ON all acceptable listed or unlisted securities at an annual interest charge of 7%.

A Surety Bond guarantees return of stock to you. You are given absolute protection against any call for additional collateral. No bonuses. No service fees. Loans made immediately. No delays. Bring in your stock today—or for further information call, write or phone.

STOCK and BOND GUARANTEE CO.
Inc.
[illegible] Los Angeles

MARKET FLASHES

NEW YORK, Jan. 3. (AP)—Stocks irregular; General Electric declines 15 points before rallying.
Bonds irregular; Public Service of New Jersey 4½s again advance.
Foreign exchanges mixed; sterling weak.
Cotton advanced; trade buying.
Sugar easy; lower spot market.
Coffee declined; easier cables.

CHICAGO, Jan. 3. (AP)—Wheat easy; increased Argentine offerings.
Corn easy; small receipts.
Cattle steady to lower.
Hogs lower.

with some showing of gas, according to field reports. The bailer was then put on the well in an effort to open it up. This well formerly produced in the shallow and intermediate sands.

New Shell Wildcat

California's newest wildcat drilling project is being started by the Shell Oil Company. It will be drilled at a point twenty-two miles west of Santa Barbara, adjacent to the State highway, and something less than a mile inland from the ocean.

The site is now being graded for the well, which will be known as Rutherford No. 1. The territory is rolling hills, formerly used for bean cropping and grazing. Geologists are said to be of the opinion that there is an oil structure there.

Agriculturists Look Forward to Annual Meetings

ONTARIO, Jan. 3.—Agriculturists in this district, embracing Ontario, Upland, Chino, Cucamonga and Alta Loma, have closed their books for the year with one of the best seasons in history and are now making plans for another era of prosperity.

In preparation for the new year's activity in the fields and fruit groves, the agriculturists plan on taking active part in a series of agricultural meetings this month and in February.

Of prime importance to the growers is the annual meeting of the American Society of Agricultural Engineers, to be held at Chaffey Junior College January 11.

Another meeting of importance is scheduled for January 19 at San Bernardino for Region No. 1 of the State Farm Bureau, including Farm Bureau organizations of San Bernardino, Riverside, San Diego, Imperial and Orange counties. Chino Farm Bureau expects to top the list when results are announced at the meeting regarding membership gains for individual farm bureaus.

Chino walnut growers will have prominent parts on the program of the walnut growers' institute at Whittier, February 9.

Citrus problems will be analyzed February 19 at the annual Citrus Institute at San Bernardino, a part of the National Orange Show.

Car Loadings Show Decline

WASHINGTON, Jan. 3.—Loading of revenue freight for the week ended December 22, totaled 897,968 cars, the car-service division of the American Railway Association announced today. Due to the usual seasonal decline in traffic which always takes place at this time of the year, this was a decrease of 66,118 cars under the preceding week with decreases being reported in the total loading of all commodities except ore, which showed an increase.

The total for the week of December 22 was an increase of 68,158 cars over the corresponding week in 1927 and 129,928 cars over the same week in 1926.

CHANGES MADE IN PERSONNEL OF BANK

Sale of stock in the Colton National Bank by J. D. Barr to G. A. Marsh, cashier and chief stockholder of the First National Bank of Victorville, and several changes in the board of directors of the Colton Bank, were announced yesterday following a special meeting of the directors. Mr. Marsh will go to Colton to take active charge of the bank and will also retain his holdings in the Victorville First National Bank, it was announced.

TRACTION COMPANY EARNINGS HIGHER

NEW YORK, Jan. 3. (Exclusive) Net income of the Federal Light and Traction Company for the twelve months ended November 30, last, after interest but before reserve, amounted to $1,924,396, equal after preferred dividends to $3.86 a share, against $1,596,511, or $3.24 a share in the same period a year ago, it was announced today.

MUTUAL LIFE DIVIDEND UP

NEW YORK, Jan. 3. (AP)—Mutual Life Insurance Company of New York policyholders will receive approximately $44,000,000 in dividends in 1929, an increase of $4,000,000 over 1928, it was announced today. Dividends to policyholders have increased each year since 1921.

PERMITS ISSUED

The following permits have been granted by J. M. Friedlander, Commissioner of Corporations:

Coast Guaranty Corporation. To hold stock of building and loan associations. Officers, W. T. Moore, R. C. Moore, Robert A. Waring, Russell Long and J. J. Underwood. Authorized capital, $1,000,000, divided into 3000 preferred shares of $25 par value and 6010 common shares of no par value. Permitted to issue all.

Maurice Feigenbaum and Sylvia Feigenbaum permitted to issue $90,000 notes.

Marble Ranch Company. To hold real property. Officers, Philip C. Marble, Alan W. Halls and Raymond R. Halls. Authorized capital, $75,000, divided into 750 shares of $100 each par value. Permitted to issue 503 shares.

SUGAR MARKET

NEW YORK, Jan. 3. (AP)—The raw sugar market was easier early today under increased offerings, with prices declining 1-16c to the basis of 3.77 for spots, duty paid. Sales were estimated in the neighborhood of 175,000 bags of Cuban for prompt and January shipment to local and outport refiners.

Raw sugar futures opened unchanged to 2 points lower and continued easy throughout the morning. The list at mid-day was 1 to 2 points net lower.

No changes were reported in refined sugar.

NAVAL STORES

SAVANNAH, Jan. 3. (AP)—Turpentine, firm, 58; sales, 138; receipts, 102; shipments, none; stock, 27,088.

Rosin, firm; sales, 391; receipts, 479; shipments, 134; stock, 126,908.

Quote: B. D. 8.00; E. 8.10; F. G. H. 8.25; I. 8.30; K. 8.70; M. 8.90; N. 9.30; WG. 10.20; WW. X. 11.20.

LIVE-STOCK MARKET

(Furnished by Federal-State Live-stock Market News Service)

ESTIMATED RECEIPTS

	Cattle	Calves	Hogs	Sheep
Los Angeles	400	300	1,500	0
Chicago	10,000	3,000	50,000	17,000
Kansas City	2,600	400	9,000	8,000
Omaha	3,500	300	18,000	10,000
St. Paul	2,000	1,500	10,000	1,000
Denver	600	75	2,100	1,200
Total seven markets	20,300	6,175	91,700	37,700
Week ago	14,850	4,150	86,100	33,650

	Cattle	Calves	Hogs	Sheep
Yards	2,568	348	2,711	420
Direct, carlots	3	1	20	2

LOS ANGELES MARKET

CATTLE—Most of yesterday's small fresh supply was stock cattle from Arizona. Approximately 650 head of cattle were held over from Wednesday, including several cars of stock cattle. Trading was slow; however, a good clearance of all classes was made. Prices were about steady with Wednesday's close, when a good portion of the supply was sold at 15@25c lower prices on she stock and 25@40c lower on steers.

A car of medium 1063-pound holdover Utah steers made 11.35, while a short load of common 874-pound averages made 10.00. Other steers sales, mostly small lots of common kinds, were noted from 8.50@10.30, the latter price also being paid for a car of fleshy 815-pound Utah feeder steers. Late Wednesday a car of low good 1255-pound Utah steers scored 12.50, with the bulk of decently finished steers from 11.75@12.15, and common and medium steers from 10.50@11.25.

Four and a half loads of medium 717 to 858-pound Utah heifers sold from 9.50@9.75, while odd head sold up to 10.50 and better. Odd head of good cows sold around 9.50, while two loads of low good 1052 and 1098-pound Utah cows made 9.25. Common and medium cows were fairly numerous from 7.50@9.00. Cutters and low cutters turned from 3.50@7.00. A few good bulls sold around 9.00, with choice weighty bulls at 9.25. Common and medium kinds turned from 7.50@8.75. Four loads of 705-pound Arizona stock cows went out for 7.50, with a few down to 6.00. Late Wednesday about four cars of around 700-pound Arizona stock cows sold from 7.00@7.25.

CALVES—Demand was fair and the general market was quoted steady to strong. Odd lots of milk vealers went over from 14.00@16.00. A sizable lot of 221-pound New Mexicos made 13.00, while the bulk of plain and weighty calves cleared from 9.00@12.25, including a short load of plain 268-pound Arizonas at 11.50 and a sizable lot of 485-pound Arizonas at 11.25.

HOGS—Active demand developed and an early clearance of the moderate supply was made at steady to strong prices. Yesterday's top was 10.50 paid for eight loads of good 155 to 205-pound butchers. Six loads of 150 to 220-pound averages sold from 10.35@10.40, mostly 10.35, while a car of mixed 164-pound averages made 10.25. A car of mixed 172-pound Imperial Valley butchers brought 10.15, while a small lot of 190-pound local fed trucked-in offerings turned for 10.00. A sizable lot of mixed 117-pound pigs made 8.50. Packing sows sold mostly from 7.00@7.50.

SHEEP—Lambs were quotable 25@50c higher, with ewes about steady. Late Wednesday two truckloads of good and choice 102-pound lambs sold for 12.50 straight. Choice handy weight lambs were quoted up to 13.50. Medium to choice wooled ewes were quoted from 5.50@7.50.

YESTERDAY'S QUOTATIONS

Slaughter cattle and calves: Steers, 1100 to 1300 pounds, good, 12.15@12.75; 950 to 1100 pounds, good, 12.00@12.60; 800 pounds up, medium, 11.00@12.00; common, 8.50@11.00. Heifers, 850 pounds down, good, 10.00@11.00; common and medium, 7.35@10.00. Cows, good, 9.15@9.85; common and medium, 7.10@9.15; low cutters and cutters, 3.25@7.10. Bulls, yearlings excluded, good beef, 8.50@9.00; cutter to medium, 6.25@8.50. Calves, 500 pounds down, medium to choice, 11.00@14.00; cull and common, 7.50@11.00. Vealers, milk fed, good and choice, 13.25@16.00; medium, 12.00@13.25; cull and common, 8.50@12.00.

Hogs: Medium weight, 200 to 250 pounds, medium to choice, 9.50@10.35; light weight, 160 to 200 pounds, medium to choice, 9.75@10.50; light lights, 130 to 160 pounds, medium to choice, 9.65@10.50; packing sows, rough and smooth, 6.75@8.00. Slaughter pigs, 90 to 130 pounds, medium to choice, 8.25@9.75. (Soft or oily hogs and roasting pigs excluded in above quotations.)

Slaughter sheep and lambs: Lambs, 84 pounds down, good and choice, 12.00@13.00; 92 pounds down, medium, 11.00@12.00; all weights, cull and common, 8.50@11.00. Ewes, 120 pounds down, medium to choice, 3.50@7.50; all weights, cull and common, 3.00@5.50.

OUTSIDE MARKETS

SOUTH SAN FRANCISCO, Jan. 3. (AP)—Hogs, receipts 1100, direct 350; weak to 20c lower; easterns at full decline; two loads 200 to 210-pound Nebraskas, 10.40; two loads 175 to 180-pound Idahos, 10.40, and 140-pound averages, 9.80; load 125 to 185-pound Californias, 10.15; weighty packing sows, 7.00@7.50.

Cattle, receipts 60, holdovers 35; load buck; steady; two loads low good 1085 to 1115-pound California steers, 11.65; load low medium unsold; she stock scarce; good heifers quoted 10.00@10.50; cows to 8.75; common and medium 6.50@9.00; bulls, 8.00@8.75.

Calves, none; undertone firm.

Sheep, none; good to choice handy weight lambs quoted around 14.00; medium to choice ewes, 5.25@7.25.

CHICAGO, Jan. 3.—Hogs, receipts 50,000; mostly 10@15c lower; big packers inactive; top, 9.00 paid for a load of around 200 pounds; butchers, medium to choice, 250 to 300 pounds, 8.50@8.80; 200 to 250 pounds, 8.60@8.90; 160 to 200 pounds, 8.50@8.90; 130 to 160 pounds, 8.15@8.85; packing sows, 7.60@8.10; pigs, medium to choice, 90 to 130 pounds, 7.25@8.50.

Cattle, receipts 10,000; calves, receipts 3000; fat steer and fat cow trade steady to 25c lower; choice steers absent; bulk common and medium selling at 11.00@13.00; slaughter classes, steers, good and choice, 1300 to 1500 pounds, 13.25@16.50; 1100 to 1300 pounds, 13.25@16.50; 850 to 1100 pounds, 13.50@17.00; fed yearlings, good and choice, 750 to 950 pounds, 13.25@16.25; heifers, good and choice, 850 pounds down, 11.50@14.00; cows, good and choice, 8.75@11.50; cutters, 5.75@6.75; bulls, good and choice beef, 9.50@11.75; vealers, milk fed, good and choice, 14.50@17.25; medium, 13.00@14.50; stocker and feeder steers, good and choice, all weights, 11.00@12.00.

Sheep, receipts 19,000; market steady to a shade lower; bulk fat lambs, 15.50@16.00; top, 16.25; sheep steady; feeding lambs steady; good 61 to 65-pound weights, 14.00@14.10; lambs, good and choice, 92 pounds down, 15.00@16.25; medium, 13.50@15.00; ewes, medium to choice, 150 pounds down, 6.75@9.25; feeder lambs, good and choice, 13.25@14.75.

KANSAS CITY, Jan. 3.—Hogs, 9000; slow, shipper trade mostly 15@20c lower than Wednesday's average; big packers holding back; stock pigs steady; top, 8.70 on choice 170 to 210 pounds; desirable 160 to 230 pounds, 8.50@8.65; few 240 to 290 pounds, 8.45@8.60; packing sows, 7.00@7.75; stock pigs, 7.00@7.85.

Cattle, 2600; fed steers and yearlings fairly active, strong to 25c higher; spots up more on good yearlings, other killing classes, cattle fully steady, some strength on desirable light heifers, vealers strong to 50c higher, weighty calves firm, stockers and feeders scarce; short load good yearling steers, 14.25; two loads 1085-pound steers, 13.50; bulk desirable fed steers, 11.50@13.50, latter price paid for heavy steers scaling 1365 pounds; five loads good Oklahoma steers of medium weight, 13.25; medium to good short fed heifers, 10.50@11.85; butcher cows, 7.25@8.75; medium bulls of strong weight upward to 9.00; good to choice vealers, 13.00@15.50.

Sheep, 8000; lambs slow and generally steady; odd lots sheep steady; top fed lambs, 15.25, others mostly 14.85@15.15.

OMAHA, Jan. 3.—Hogs, 18,000; slow, 5@10c lower, mostly 10c lower to shippers than Wednesday close or fully 25c lower than the average; early top, 8.50; bulk 170 to 270-pound lights and butchers, 8.30@8.40; few 140 to 170-pound weights, 8.15@8.35; packing sows, 7.50@7.85; smooth grades upward to 8.00; feeder pigs mostly 7.00@7.50.

Cattle, 3500; fed steers and yearlings moderately active, fully steady; spots stronger on good yearlings; she stock fully steady; bulls strong to 25c higher; veals strong; stockers and feeders scarce, active, strong; fed steers and yearlings, 11.25@13.50; long yearlings, 1067 pounds, 15.25; heifers mostly 10.25@13.50; long yearlings, 1067 pounds, 15.25; heifers mostly 10.25@11.25; bulk beef cows, 7.25@9.25; few loads 9.50@9.85; bulk all cutters, 5.50@6.75; medium bulls, 8.50@9.00; practical top veals, 13.50; odd head to independents, 14.00; stockers and feeders, 10.75@11.85.

Sheep, 10,000; lambs opened weak, closing fully steady, other classes unchanged; bulk fed wooled lambs, 14.75@15.25; top, 15.35; to all interests some choice lambs held higher; fed clipped lambs, 13.65@13.75; best fat ewes, 8.25; feeding lambs mostly 14.60@14.80.

ST. JOSEPH (Mo.) Jan. 3.—Hogs, 7000; slow, steady to 10c lower than Wednesday's close, or around 35c lower than best prices; big packers doing little; early top, 8.60 for load 210-pound averages, largely 8.50 on sorted 180 to 200-pound averages, few up to 8.55; best medium weights, 8.40@8.45; light lights, 7.75@8.25; packing sows unevenly 25@50c lower, largely 7.50; few light up to 7.75; stocker and feeder pigs little changed, 7.75 down.

Cattle, 1800; market generally steady; early sales beef steers, largely 11.00@13.75; beef cows, 7.50@8.75; all cutters, 5.25@6.50; medium bulls, 7.50@8.50; good and choice vealers up to 15.00; nothing done on stockers and feeders.

Sheep, 3000; active, most killing classes steady; several loads choice fed lambs topped at 15.35; fat ewes, 8.00@8.25; indications steady on feeders.

DENVER, Jan. 3.—Sheep, 1200; no early sales fat lambs, asking steady; three loads 83-pound shearing lambs, 14.50, freight paid, about steady.

Hogs, 2100; eight loads direct, one to California; slow, 25@40c lower; early top, 8.50 on 200 to 250 pounds to small killers, some held higher; bulk other 170 to 300 pounds, 8.30@8.45; few 150 to 160 pounds, 8.00@8.25; packing sows, 7.25@7.85.

Cattle, market 600; fat she stock slow, heifers steady to weak; two loads 10.50@10.85; cows weak to slightly lower; few lots 7.00@9.00; four cars, 9.30, freight paid; other classes steady; best veals, 14.50@15.00; all cutters, 3.50@6.75; bulls scarce; few stock steers, 11.00@11.65; few loads fat steers held around 13.25; stock calves, 11.60; stock cows, 7.25.

PORTLAND, Jan. 3.—Cattle and calves steady; receipts, 500 cattle.

Hogs, steady; receipts 9.50; all direct or on contract.

Sheep and lambs steady; no receipts.

COUNCIL FAVORS LEGAL PROGRAM

City's Amendments and Bills Ready for Legislature

Changes in Improvement Acts to be Sought

Title to Tidelands Will be Asked of State Also

The program of legislation which the City Council will recommend for adoption at the coming session of the State Legislature was completed yesterday with the approval by the Council of the report of its special committee on the subject. The committee, which comprised Councilmen Bonelli, Hall and Davis, was assisted in drawing up its report by Deputy City Attorney Neal and J. H. Cragin, who is under special retainer to represent the legal interests of the city at the legislative session.

Amendments to existing improvement acts designed to protect property owners against various abuses which have arisen in the application of these acts constitute the major portion of the suggested amendments.

LIEN CHANGES SOUGHT

One of the most important amendments is a suggested change in the Improvement Act of 1911 which it is believed would protect property owners against lien sharks. This amendment provides that notice be given on tax bills of delinquent bond payments with a provision for deferring the time within which suit may be brought. As an alternative to the above, the amendment would provide that personal demand for payment be made upon the property owner, that service of such demand must be proved in a suit to foreclose the bond lien and that an adequate period be provided for payment after the service of the notice.

Another important safeguard to property owners is an amendment suggested to the Street Opening Act of 1911, which provides that assessments of $50 or over which are unpaid within the period provided by law shall go to bond automatically instead of being collectible in cash as at present.

An amendment to the same act would operate to defer payment of opening and widening assessments until the benefit from the improvement has accrued to the property owner. This amendment provides that the period of bonds issued under this act shall not exceed thirty years, with a provision for five years' deferred payment, it remaining in the discretion of the City Council to include such a provision at the time of the adoption of the ordinance of intention for the improvement.

RATE OBJECTIONABLE

An effort will also be made to amend the same act to provide that instead of the present mandatory flat 7 per cent interest rate for bonds issued under it the rate provision be that it shall not exceed 7 per cent and that the rate shall be fixed by the City Council at the time of the notice calling for bids for the sale of the bonds.

Several of the suggested amendments provide for the lengthening of the period within which protests against proposed improvements may be filed and for the lengthening of the period prior to the dates set for hearing of protests within which posted notice must be made of the dates set.

In addition to providing that the time for filing protests shall not be less than thirty days nor more than sixty days after the first publication of the notice of an improvement, a proposed amendment to the Street Opening Act of 1903 would require notice of the date for hearing protests to be posted twenty days prior to the date set. This amendment would also make the lodging of a protest easier by relieving the protestants of the necessity of filing the affidavits at present required by the law.

PROTEST PERIOD TOO SHORT

It is also recommended that the Improvement Act of 1911 be amended to extend the time for filing protests to not less than thirty days and not more than sixty days after the adoption of the ordinance of intention and to fix the time at which notices must be posted along the line of work at not less than twenty days before the date set for hearing of protests.

Somewhat greater jurisdiction over the confirmation of assessments would be given the City Council by a recommendation to amend all the improvement acts, with the exception of the 1911 Act, which already contains such a provision, to provide that the Council must be satisfied with the correctness of an assessment before confirming it.

At present, if all the appeals against an assessment are denied by the Council, the assesment is automatically confirmed. It was pointed out yesterday during the consideration of the suggested amendment that there have been cases where the Council did not approve of an assessment but was constrained by technical flaws in the appeals made to deny the appeals. The suggested change would permit the Council to deny all the appeals and still fail to confirm the assessment.

An amendment to the Improvement Act of 1911 would add to it a section to provide for the maintenance of trees and lights, the maintenance district to be formed at the time the improvement district is formed and provision to be made for the levying of an ad valorem tax on the property in the assessment district for the maintenance of the improvement.

TIDELAND TITLE SOUGHT

It is recommended that the Boundary Act of 1911 be amended to permit the doing of work by two or more cities or the city and the county in the manner now provided for doing work within cities under the Improvement Act of 1911. The amendment would contain the proviso that the right to do work in a city or in the county outside the city is dependent upon the receipt of the consent of the city or county within which it is proposed to do the work.

A similar amendment is suggested for the Street Opening Act of 1903, that is, a provision that work may be done within or without the limits of a city providing the consent of the legislative body of the territory to be affected outside the limits of the city or the county, as the case may be, is first obtained.

CHINA CITIES BECOMING OCCIDENTAL

Paul Harvey Describes Western Influences in Women's Club Lecture

"Western cities planted in the Orient and changing the pattern of those countries" is the description given of Darien, Tientsin, Shanghai and other cities of the Far East by Paul Harvey, international lecturer, last night in the opening number of a series of lectures sponsored by the business woman's section of the Woman's City Club in the banquet hall of the Friday Morning Club on South Figueroa street.

"Those cities are western in the most modern sense. Concrete and brick office buildings, apartment-houses electrically equipped in the last detail; miles of concrete streets, great banking houses and handsomely furnished hotels make these cities more nearly related to New York and London than to the cities of China less than 100 miles inland," Mr. Harvey told an audience of several hundred men and women who filled the banquet hall.

The whole Orient is affected by the western atmosphere of these cities, the speaker asserted. The Orient formerly was populated by men and women who were born and died in the same little village. There were few roads and those only traveled in dry weather. New broad highways, paved with concrete, are reaching out into the interior. The Chinese are becoming restless and they are moving from place to place.

The textile industry is shifting from west to east, Mr. Harvey observes, and modern structures equipped with the newest devices in spinning and weaving are being constructed all over Japan. Cheap labor is the attraction and many of these plants are directed from the head office in London by radio.

Three years ago the speaker saw few American-made motor cars in the Far East. During his visit there last summer he was told that 90 per cent of the cars shipped in were of American manufacture.

COURT WILL RULE ON MIX PAY MIX-UP

Attorney Has Tom's Check Given for Daughter But Sheriff Also Wants It

Today is the day set for Tom Mix, cowboy motion-picture actor, to appear before Superior Judge Rosenkranz and show cause why he should not be cited for contempt for failure to pay $225 to his daughter, Ruth Jane Mix.

Mix, however, will not be there.

And, if was learned yesterday that Tom isn't to blame at all. It is all laid at the door of his attorney, R. D. Knickerbocker, who has been jumping sidewise trying to keep the Sheriff from attaching the $225 which is the cause of all the commotion.

Mix recently was ordered to court by Superior Judge Tappaan on the affidavit of his daughter's attorney, A. P. Michael Narlian, which said that there was a month's pay, $225, due for the support of Ruth.

Yesterday Attorney Knickerbocker declared:

"Ruth owed somebody some money. A collection agency got a judgment against her in court and when I got the check from Mix I also got an attachment from the Sheriff. Now what was I to do? I wanted to do what was right by Tom and if I did the Sheriff would put me in jail. Ruth wants her money. The Sheriff wants the money. I will tell Judge Rosenkranz all about it."

So, the whole mix-up will be laid before the court today for solution.

Publicity Man and Dancer to Wed in Mexico

Harry C. Wilson, publicity director for the United Artists' studio, announced last night that he will be married in Mexico next Saturday to Ivy Crane, San Francisco dancer.

The couple will leave today at 3 p.m. for Nogales, accompanied by Mr. and Mrs. Harold Horne, who will be witnesses to the ceremony, according to Wilson. Mr. Horne is manager of the United Artists' Theater.

Wilson and his bride will return to Los Angeles Monday and a honeymoon trip will be arranged for a later date, he said.

Wilson was formerly married to Marion Aye, stage and screen actress.

EX-FOOTBALL STAR HELD IN BURGLARY

Arrested on suspicion of burglary, John R. Gable, 23 years of age, former Manual Arts High School football star, last night was identified by Mrs. Vera Smith of 403½ Columbia avenue, according to police, as the man who recently gained admittance to her home by cutting a screen door, and stole a watch and money. Gable was arrested at his room in the Y.M.C.A., 715 South Hope street, by Detective Lieutenants Vannice and Lennox of the central robbery detail.

HEARINGS CONTINUED

Hearing of protests against the El Sereno Valley storm drain system was continued yesterday by the City Council to the 24th inst. and the City Engineer instructed to check on the details of the project. Hearing of protests against the improvement of Harper avenue from Willoughby avenue to Melrose avenue was continued to March 6.

FLAXSEED MARKET

MINNEAPOLIS, Jan. 3. (Exclusive)—Flaxseed, May, per bushel, 2.41⅝; July, 2.42⅜.

Duluth: Flaxseed, on track, per bushel, 2.33@2.39; to arrive, 2.33@2.39; May, 2.39; July, 2.39½.

HENRY FORD OF ENGLAND PAYS VISIT

Sir Herbert Austin Says Small Car Made at Home Supplants American Auto

NEW YORK, Jan. 3. (Exclusive) Sir Herbert Austin, frequently referred to as the Henry Ford of England because of the popularity of the small car he manufactures, arrived here today on the Berengaria, bringing several of his seven-horsepower machines for exhibition at the automobile show here. The machines are known as "Baby Austins" and are made by the Austin Motor Company, Ltd., of which Sir Herbert is the head.

"We are fast crowding the American car out of England," he said on his arrival, explaining this with the statement that the high horse power of the American machine makes taxes so high the English people prefer their smaller indigenous motors.

"The elimination of the American car in England is the result of economy. Our people cannot afford to pay $5 a week to maintain a car and that is what it amounts to."

The new Ford, he said, is not being delivered to England in sufficient quantities to make the manufacturers over there worry. With all England demanding small cars for the sake of economy, and with traffic getting so jammed that the smaller the cars the better he feels certain the English car will maintain its own, even perhaps invading the American market.

H. J. Kimmerle Again Held for Attack on Loeb

Arrested on a secret indictment charging him with conspiracy to commit a felony in connection with the attack on Arthur Loeb in May, 1927, during a Julian Petroleum Company stockholders' meeting, H. J. Kimmerle, who was convicted of an attack on Loeb at that time, was yesterday arraigned before Superior Judge Walton Wood and released on $2500 bail.

De Kalb Spurlin, chairman of the stockholders' committee formed after the Julian collapse, who is understood to have been named on similar charges, will be surrendered to Deputy Sheriffs Heller and Johnson, who hold a warrant for his arrest, this morning, his attorney, W. L. O'Dell, notified them yesterday. O'Dell said his client was in Riverside county, but that he would communicate with him.

Kimmerle, following his conviction on a charge of attacking Loeb, was paroled from the County Jail after serving five days. His parole later was revoked by order of Superior Judge Edmonds on the ground that it had been signed by former Dist.-Atty. Keyes and Police Chief Davis outside of a regular parole board meeting. A short time after Kimmerle had been returned to the County Jail he again was paroled after the parole board had been reorganized.

Betty Compson Suit Settled Out of Court

When the lawsuit of F. Nigg against Betty Compson, motion-picture actress for money asserted to be due on an account was called for trial yesterday before Superior Judge Guerin, the case went off calendar when attorneys announced that a settlement had been reached out of court. The amount paid by the actress, it is asserted, was $400.

The account of which the plaintiff asked settlement was one assigned to him by the Edward Small Company. The complaint asserted that Miss Compson, or Mrs. James Cruze, as she is known off the screen, became indebted to the concern on April 16, 1926, for $3000, the amount being a 10 per cent charge for obtaining for Mrs. Cruze a $30,000 contract. It was asserted that $1500 was due and unpaid.

Miss Compson contended that the suit was outlawed by not having been collected within two years.

TELEPHONE-BOOK HEARING DELAYED

The hearing before State Railroad Commissioner Carr to determine if advertising matter shall be included in the buyers' guide section of the local telephone directory has been postponed until February 16, next. Commissioner Carr was scheduled to open the hearing here yesterday, but the delay was ordered because it was necessary for the commissioner to attend another hearing in a different part of the State. The hearing is on the commission's own motion.

ORANGE SHOW HEADS WILL ADDRESS LIONS

Dr. H. M. Hayes, president, and R. H. Mack, general manager, of the National Orange Show, San Bernardino, and Arthur E. Isham of the Redlands Chamber of Commerce will be the speakers at the regular weekly luncheon meeting of the Los Angeles Lions' Club today at noon in the Biltmore. Ira F. Gay will provide the music and entertainment. President Decker will preside, with Eddie Gore acting as chairman of the day.

TRUNK SAYS "FAREWELL"

When Mrs. Ada Hunter Abad, after five months of married life with Bernard Abad, set his trunk out in the hall outside of their apartment at 4775 South Broadway, it was the sign that all was over between them, according to the husband, who testified yesterday in his divorce action heard by Superior Judge Bishop. "She told me she did not love me any more, and when I came home I found my trunk set out in the hall outside of our apartment," Abad said. "Later my wife left and I never saw her any more." A decree was granted.

Banking Group Buys Stock of Southern Rail

NEW YORK, Jan. 3. (Exclusive) For the second time within the past two years stock of the Southern Railway has been acquired by a large investment banking house for private sale to customers.

Stone & Webster & Blodget, Inc., today offered to their investors at the current market a block of Southern Railway common shares recently acquired. An analytical report is being prepared, by the bankers.

In 1927, when Southern Railway was selling below 130, the National City Company announced its recognition of the place of sound common stocks in investment lists by recommending the purchase of Southern. It sold to its customers a substantial block of stock. The most recent similar offering was that of Baltimore and Ohio common by the National City company.

Southern Railway common yesterday rose more than 8 points on the stock exchange. The market was about 153, slightly under yesterday's close. It could not be learned how large a block Stone & Webster & Blodgett are offering, but it is believed to have been purchased privately.

Gross Income of Reserve Banks Sharply Higher

WASHINGTON, Jan. 3. (AP)—Gross earnings of the twelve Federal Reserve banks were $21,000,000 more in 1928 than in 1927, it was announced today by the Federal Reserve Board. Earnings for 1928 totaled $64,050,000.

Expenses of the banks, the board said were $26,900,000, or about $560,000 less than in 1927.

The banks had net earnings of $32,125,000 after providing the necessary reserves for depreciation and losses. Of this amount $8,460,000 was paid in dividends to member banks, $2,584,658 to the government as a franchise tax while the banks transferred $21,080,000 to their surplus account.

The Federal Reserve banks in Richmond, Atlanta, St. Louis, Minneapolis, Kansas City and Dallas were the only ones which paid a franchise tax as the net earnings of the other six reserve banks were transferred to their surplus. This was required by law as the surplus accounts of these banks were not in excess of their subscribed capital.

The total subscribed capital of the twelve Federal Reserve banks on January 1, 1929, amounted to $293,870,000 while their surplus was $254,398,000.

Lickley Indorses Krowl for Post of Prosecutor

William V. Krowl, who has been in the City Prosecutor's office for twelve years and is at present chief assistant to City Prosecutor Lickley, has been recommended to Mayor Cryer by Dr. Lickley to succeed him when he relinquishes his post Monday to become a Municipal Court judge. Dr. Lickley was appointed to the judgeship recently by Gov. Young.

After Dr. Lickley announced his recommendation of Mr. Krowl yesterday afternoon, Mayor Cryer was asked whether he had selected anyone as yet to fill the post of City Prosecutor. The Mayor replied that he had not made any final choice among several names which had been suggested to him. Inasmuch as the position becomes open on Monday, it is expected, however, that he will announce his selection and forward the name to the City Council for approval either this morning or Monday morning.

Tallest Theater in New York to be Built by Fox

NEW YORK, Jan. 3. (AP)—Negotiations for a site for a fifty-two-story motion-picture theater and office building on Broadway were completed today by Fox Theaters Corporation. The building, to cost $10,000,000, will be situated at Forty-seventh street, and will be the tallest structure in the theater district.

The theater will be comparable in size to the Roxy and Paramount, the two largest film palaces in New York, which seat 6200 and 4000, respectively. The building will have 300,000 square feet of rental space for offices and stores.

ANGLO-CALIFORNIA TRUST PICKS SHOUP

SAN FRANCISCO, Jan. 3. (Exclusive)—Paul Shoup, president of the Southern Pacific Company, was elected a member of the board of directors of the Anglo-California Trust Company today. With his election the directorate of the company now includes leaders in all branches of industry. President Mortimer Fleishhacker announced that deposits in 1928 increased $7,360,584, and resources $7,624,004. The deposits of the bank as of December 31, 1928, totaled $72,585,818, and the resources $77,301,959.

DR. MAGNIN LECTURES TONIGHT AT CHURCH

"Reform Judaism Today" is the subject of a lecture to be given at First Congregational Church this evening by Dr. E. F. Magnin, rabbi of Temple B'nai B'rith. At 10:30 a.m. tomorrow, at the same location, Dr. Magin will speak on "Jewish Studies." The public is invited to both lectures.

PARKING PERMITTED

The City Council yesterday amended the traffic ordinance to provide for one-hour parking on Fifteenth street between Figueroa and Georgia streets.

LOANS
On Stocks, Bonds, or other Securities, listed or unlisted, at 6½% and 7%.
Our service extends to all markets, and also to applicants wherever located.
Call or write
American Discount Co.
406 Merritt Bldg., 8th and Broadway, LOS ANGELES.

HANCOCK OIL COMPANY
Stock to be called for Trading today on the Los Angeles Curb Exchange.
Report sent upon request.
A. L. JAMESON & CO.
Suite 737 Security Bldg.

Guaranteed 7%
TAX FREE INVESTMENT CERTIFICATES
STATE SUPERVISED
Western States BUILDING-LOAN ASSOCIATION
548 So. Spring St.
ONTARIO — COMPTON
LONG BEACH—HUNTINGTON PARK

We Have for Sale
Subject UNLISTED DEPT.
PACIFIC AMER. FIRE INSURANCE
100 Shares @ $66.50

WE WANT
CLAUDE NEON
KINNER MOTOR
MEXICAN SEABOARD
McBride & Co
MEMBER L. A. CURB EXCHANGE
301 Stock Exchange Bldg.
639 So. Spring St.

Legal

SUPREME COURT, QUEENS COUNTY.—William ... Wheeler, plaintiff, against Joseph A. McBride, Josephine G. McBride, ... Dated, New York, August 14, 1928.
JAMES B. KILBURN, Attorney for Plaintiff, Office and Postoffice Address, 25 Liberty Street, Borough of Manhattan, City and State of New York.

Buy A Business!
Whatever your experience or capital, you can find openings to fit your requirements in the columns of
Times Want Ads

WHAT'S DOING TODAY

The Times cooking class meets in the Southwest Building demonstration rooms, 139 South Broadway, at 1:30 p.m., under the direction of Mrs. Mabelle (Chef) Wyman. Free to all. Elevators direct to doors.

Los Angeles City Club luncheon-meeting with community singing, clubhouse, 833 South Spring street, noon.

Stanton Post, No. 55, G.A.R., and Stanton W.R.C., No. 16, joint meeting for installation of officers, Patriotic Hall, 1816 South Figueroa street, 1 p.m.

Purchasing Agents' Association of Los Angeles luncheon-meeting, Commercial Club, 1106 South Broadway, noon.

Southern California section of the American Chemical Society meeting and program, Mary Louise Tea Rooms, 2200 West Seventh street, 6:30 p.m.

Automotive Boosters' Club, No. 20 luncheon-meeting, Commercial Club, 1106 South Broadway, noon.

Lions' Club of Los Angeles luncheon-meeting, Biltmore, noon.

Phi Gamma Delta Alumni Association special luncheon-meeting, University Club, 614 South Hope street, 12:15 p.m.

Free public lecture in German, Central Library, 530 South Hope street, 8 p.m. Herr Hans Demuth will speak.

Altrurian Club ex-Rotarians' luncheon-meeting, Los Angeles Athletic Club, 431 West Seventh street, noon.

Sigma Alpha Epsilon fraternity luncheon, University Club, 614 South Hope street, noon.

Hollywood High School Alumni Association reunion, Hollywood High School, 10 a.m.

Southwest Museum exhibit, Highland Park, afternoon.

Free permanent California exhibit, scenic motion pictures, State Exposition Building, Exposition Park, 10 a.m. to 4:30 p.m.

California Botanic Gardens plant exhibit, Mandeville Canyon, 9 a.m. to 6 p.m.

The Huntington Library and Art Gallery are open to those holding admission cards from 1:30 to 4:30 p.m. Admission cards may be obtained by sending a stamped and self-addressed envelope to the library in San Marino, Cal.

Boxing, Hollywood American Legion stadium, 8:30 p.m. Tom Moore vs. Eddie Gill.

State Societies

Colorado State Society reunion and dance, Moose Hall, 1024 South Grand avenue, evening.

Minnesota State Society reunion and program, Music-Art Hall, 233 South Broadway, evening.

South Dakota State Society reunion and rally, Veterans' Hall, 246 South Hill street, evening.

Motion Pictures

Broadway Palace, Broadway between Sixth and Seventh—"The Student Prince."

West Coast Criterion, 642 South Grand avenue—"In Old Arizona."

Carthay Circle, Wilshire at Carthay Center—"The Barker."

Grauman's Egyptian, 6706 Hollywood Boulevard—"The Air Circus."

Grauman's Chinese, 6925 Hollywood Boulevard—"Noah's Ark."

Loew's State, Seventh and Broadway—"A Woman of Affairs."

Metropolitan, Sixth and Hill—"Sins."

Million Dollar, Third and Broadway—Closed for alterations.

Tower, Eighth and Broadway—"The Singing Fool."

United Artists, Broadway near Ninth—"The Rescue."

Warner Brothers, Hollywood at Wilcox—"My Man."

West Coast Uptown, Tenth and Western—"Varsity."

West Coast Boulevard, Washington and Vermont—"Homesick."

Stage

Belasco, Eleventh and Hill—"The Front Page."

Biltmore, Fifth and Grand—"The 19th Hole."

El Capitan, Hollywood near Highland—"So This is London."

Hollywood Play House, 1733 North Vine—"Daddies."

Hollywood Music Box, 6126 Hollywood Boulevard—Lupino Lane in "Music Box Revue."

Majestic, Ninth and Broadway—Dark.

Mason, 127 South Broadway—"Midsummer Night's Dream."

Mayan, Eleventh and Hill—Dark.

President, 744 South Broadway—"Take My Advice."

Vine-street, Vine, near Sunset—"Her Cardboard Lover."

Varieties

Burbank, Sixth and Main—Burlesque.

Follies, Fourth and Main—Burlesque.

Orpheum, Ninth and Broadway—Harry Carrol Revue.

Hillstreet, Eighth and Hill—"Annapolis."

Pantages, Seventh and Hill—"Apache."

SNOW MANTLES FRANCE

Even South Suffers From Cold and Biting North Wind

PARIS, Jan. 3. (AP)—Winter prevailed throughout all France today, even the sunny south not being spared. The rigors of the cold weather were made more harsh by a fierce biting northeast wind.

The whole Provencal region was mantled with snow, making communications difficult by rail and highway. The thermometer is continuing to drop.

As a result of a heavy snowstorm in the Avignon district all trains to Paris were delayed eight hours.

Toulouse, Montaubau, Albi, Montpelier and Auch and most of the towns in the Pyrenees are covered with a heavy coat of snow.

TRAIN ORDERS INVESTIGATED

PHOENIX (Ariz.) Jan. 3. (AP)—Investigation of the transmission of train orders by dispatchers to trainmen was ordered today by the Arizona Corporation Commission. The inquiry was set for the 21st inst.

BUSINESS BREVITIES

[Advertising]

The Times Branch Office, 621 South Spring street. Advertisements and subscriptions taken. Telephone METropolitan 0700.

THE WEATHER

[Official Report]

LOCAL OFFICE, U. S. WEATHER BUREAU, Los Angeles, Jan. 3.—[Reported by H. B. Hersey, Meteorologist.] At 5 o'clock a.m. the barometer registered 30.07; at 5 p.m., 29.98. Thermometer for the corresponding hours showed 50 deg. and 58 deg. Relative humidity, 5 a.m., 86 per cent; 5 p.m., 74 per cent. Wind, 5 a.m., northeast, velocity 5 miles; 5 p.m., northwest, velocity 4 miles. Temperatures, highest, 59 deg.; lowest, 49 deg. Rainfall for season, 4.66 inches; normal to date, 4.99 inches; last season to date, 3.74 inches. Barometer reduced to sea level.

WEATHER CONDITIONS. — Jan. 3: Light to moderately heavy rain has fallen during the past twenty-four hours over the North Pacific Slope, and light to moderate snow has occurred in the Northern Rocky Mountain country and in the Dakotas, Minnesota and the lake region. The temperature has risen quite decidedly in the Lower Ohio, the Middle and Upper Mississippi and Lower Missouri valleys and in the Plains States from Kansas to the Texas coast, but cold weather continues in the Eastern Gulf and South Atlantic States, with frosts as far south as Northern Florida. In Southern California clear weather prevailed yesterday, with temperatures a little above normal. It was clear this morning at nearly all stations, and temperatures were generally somewhat below normal. A moderate depression, central over Utah and Nevada, will probably give mostly cloudy weather in Los Angeles and vicinity Friday, but no rainfall of importance is expected. Moderate temperatures will continue.

SUN, MOON AND TIDES.—Los Angeles, Jan. 4: Sun rises 6:59 a.m., sets 4:57 p.m. Moon rises 1:28 a.m., sets 12:46 p.m. Los Angeles Harbor, Jan. 4: High tides, 4:54 a.m. and 5:52 p.m.; low tides, 12:15 p.m. and 10:48 p.m.

LOCAL TEMPERATURES. — Jan. 3: Minimum and maximum temperatures from Southern California points, reported yesterday to the Los Angeles office of the U. S. Weather Bureau, were as follows:

Stations—	Max.	Min.
Imperial	69	30
Los Angeles Harbor	65	45
Mt. Wilson	57	40
Pasadena	71	39
Pomona	69	35
Redlands	67	37
Riverside	70	32
San Bernardino	72	35
Santa Ana	71	39
Santa Barbara	70	50

LOCAL FORECAST

For Los Angeles and vicinity: Fair and cool Friday and Saturday.

STATE FORECAST

SAN FRANCISCO, Jan. 3.—Weather forecast:

San Francisco and vicinity: Fair, with moderate temperature; gentle variable winds.

Northern California: Fair; local frosts in the interior; gentle northerly winds on the coast.

Sacramento, Santa Clara and San Joaquin valleys: Fair; local frosts; gentle northerly winds.

Southern California: Fair; local frosts at night in the interior; moderate west and northwest winds on the coast.

ARIZONA FORECAST

PHOENIX (Ariz.) Jan. 3.—Forecast for Arizona: Unsettled Friday, snow in northeast portion; Saturday fair; little change in temperature.

COLORADO RIVER

YUMA (Ariz.) Jan. 3.—[Exclusive Dispatch from the U. S. Reclamation Service.] Gauge height Colorado River, 16.20 feet. Discharge, Thursday, 1600 cubic feet.

TEMPERATURES

Stations— Conditions, 5 p.m.	Temperatures— Max.	Min.	Precipitation.
Boise—Partly cloudy	36	32	0
Boston—Cloudy	32	20	0
Chicago—Clear	28	12	.01
Denver—Snowing	32	28	T.
Edmonton—Cloudy	6	—12	.01
El Paso—Clear	62	32	0
Eureka—Clear	52	48	0
Flagstaff—Cloudy	40	[illegible]	0
Fresno—Cloudy	48	40	.10
Havre—Cloudy	18	2	0
Helena—Cloudy	24	18	0
Kamloops—Pt. cloudy	34	30	0
Kansas City—Clear	36	30	0
Lander—Clear	26	8	0
Los Angeles—Clear	59	49	0
Modena—Cloudy	40	20	.02
Needles—Raining	68	30	T.
New Orleans—Pt. cloudy	56	34	0
New York—Cloudy	34	22	0
North Head—Cloudy	46	40	0
Oklahoma—Cloudy	50	32	0
Omaha—Clear	30	22	0
Phoenix—Clear	64	[illegible]	0
Portland, Or.—Cloudy	48	40	0
Red Bluff—Clear	56	40	0
Roseburg—Clear	50	40	0
St. Louis—Clear	42	24	0
St. Paul and Minneapolis—Clear	16	8	0
Sacramento—Clear	56	44	.12
Salt Lake City—Snowing	40	32	.26
San Diego—Cloudy	60	50	0
San Francisco—Clear	54	50	.06
Santa Fe—Partly cloudy	44	26	0
Seattle—Cloudy	42	36	0
Spokane—Cloudy	32	26	0
Tonopah—Cloudy	34	20	.04
Tucson—Partly cloudy	62	38	0
Washington—Clear	36	20	0
Winnemucca—Clear	38	30	.06
Winnipeg—Clear	4	—6	0
Yuma—Clear	68	42	0

—Below zero.

SUN-MAID MAY ASK TARIFFS

Raisin Growers' Group to Consider Joining Appeal for Fruit Tax

FRESNO, Jan. 3.—That the Sun Maid Raisin Growers will join with other California co-operative associations in seeking tariff increases on fruit imports was indicated today, when it was announced that the advisory council and directors of the association will consider the question at the next monthly meeting.

The California Peach and Fig Growers have already signified their intention of joining in the move to obtain a higher tariff on figs, imports of which amount to about one-third the domestic tonnage of this dried fruit.

The imports of raisins, approximately 7000 tons annually, are of little consequence, in comparison with the California production of more than 250,000 tons.

POULTRY ROBBERY SUSPECT CAPTURED

PORTERVILLE, Jan. 3.—With arrest of Robert White of Pixley, officers believe they have found the thief who for some time has been committing many turkey robberies in Southern Tulare county. White is now in the County Jail at Visalia charged with wholesale theft of chickens near Pixley. He is asserted to have disposed of the birds to R. J. Land, local poultry dealer. Owners of the birds identified their property when taken to Land's place here and he later identified White as being the man who had sold them to him.

ORGANIST HONORED

HANFORD, Jan. 3.—Ross Buckner, retiring as organist of the First Baptist Church after twenty-two years' service, was tonight tendered a reception in recognition of his services. He is succeeded by H. C. Kinnee.

Santa Clauses

Even the Senate and the House of Representatives do their bit toward helping along the Christmas spirit. When they adjourn and members go home for the holidays, the people of the country are extraordinarily happy. — [Richmond Times Dispatch.

Fortunate Fellow

Commander Byrd wires: "We have left civilization at last." Fortunate man. No more thugs, gunmen, reckless drivers and cheap politicians in his life for a while. Only icebergs and penguins.—[Detroit Free Press.

VITAL RECORD

INTENTION TO MARRY

The following notices of intention to marry were issued yesterday. Name and age given.

ABBAS—SMITH. Abdallah Abbas, 23; Anna R. Smith, 18.
ALLISON—ERNST. James C. Allison, 24; Ines K. Ernst, 22.
BARELA—ISLAS. Louis Barela, 25; Delphina Islas, 20.
BARLOW—SEEVERS. Albert F. Barlow, 38; Jessie F. Seevers, 31.
BEAUTROW—TAYLOR. Frank S. Beautrow, 22; Julia G. Taylor, 18.
BENOUN—CARMONA. Isaac Benoun, 24; Pauline Carmona, 17.
BOURKE—SKALD. George P. Bourke, 31; Florence C. Skald, 32.
BOWLES—GLOVER. Leon Bowles, 29; Essie Glover, 30.
BROWN—CRAMPTON. Raymer F. Brown, 25; Olive M. Crampton, 20.
BROWN—DAVIES. Wesley B. Brown, 31; Doris K. Davies, 24.
BULLIS—SEAMAN. Mahlon H. Bullis, 21; Clara Seaman, 23.
CAMPBELL—SINOFSKY. Charles A. Campbell, 48; Sophie Sinofsky, 39.
CHANDLER—TABLER. Justin R. Chandler, 22; Clara Tabler, 22.
CLEMMENS—MAASS. John T. Clemmens, 21; Bertha M. Maass, 21.
COBURN—LITTRELL. Walter N. Coburn, 30; Edison K. Littrell, 24.
CONE—VALLANDIGHAM. Harry E. Cone, 39; Honora B. Vallandigham, 34.
CURTIS—NEACHAM. Clarence Curtis, 28; Imogene Neacham, 20.
FAHEY—WALSH. William Fahey, 61; Alice M. Walsh, 40.
FENTON — MANIX. John R. Fenton, 33; Mary U. Manix, 30.
FISH—POWERS. Warren E. Fish, 31; Ruby C. Powers, 20.
FLEMING—TRUITT. George P. Fleming, 25; Alice M. Truitt, 19.
FORTNER—VAN BUREN. Washington G. Fortner, 55; Pearl B. Van Buren, 48.
GIBONEY—WILLIAMS. Thomas J. Giboney, 37; Ruble Williams, 22.
HIERSEMANN—COLE. Lyle D. C. Hiersemann, 24; Harry K. Cole, 21.
HILL—BRADY. Albert C. Hill, 40; Alice E. Brady, 34.
HILLIARD—STOUT. Joy Hilliard, 31; Marion Stout, 20.
JACOBS — SHUB. Louis Jacobs, 31; Ida Shub, 25.
JEFFERS—PIERCE. James G. Jeffers, 82; Angeline B. Pierce, 75.
JENNINGS — BEBEE. David A. Jennings, 75; Lucie S. Bebee, 73.
LEWIS—DURHAM. Ted Lewis, 26; Olivia Durham, 18.
LEWIS — MILEY. Charles G. Lewis, 42; Alleene V. Miley, 33.
MADRID — NARANJO. Elias Madrid, 29; Mary Naranjo, 20.
MARLEY—WARNER. John P. Marley, 28; Lina C. B. Warner, 21.
MERIMAN—HARRISON. William H. Meriman, 25; Julia Harrison, 31.
MOREIN — SHOLTZ. Jay I. Morein, 31; Jean B. Sholtz, 27.
MUNOS — PERALTA. Jose S. Munos, 30; Herminia Peralta, 22.
NAIR—GOMES. Ned O. Nair, 27; Marie J. Gomes, 28.
NELSON—BOOS. Emmett B. Nelson, 21; Mary L. Boos, 19.
NORTON—THOMPSON. Frank L. Norton, Jr., 26; Thelma I. Thompson, 26.
PAPPE—ARGULNICK. Elmer D. Pappe, 23; Mary Argulnick, 23.
PHILLIPS—VENEZIANO. Theron G. Phillips, 27; Mary A. Veneziano, 18.
PHILP—BURHANS. John H. Philp, 46; Elsie A. Burhans, 40.
RAU—KAISER. Henry Rau, 47; Martha L. Kaiser, 45.
RICHARDSON—DUST. Ralph Richardson, 26; Myrtle M. Dust, 26.
RICKETTS—POWELL. Coine L. Ricketts, 23; Ruth E. Powell, 18.
STARTIN—GIFFORD. William E. Startin, 21; Alice L. Gifford, 18.
TALBERT—MOORE. Robert J. Talbert, 34; Beulah N. Moore, 26.
WATKINS—CHRISTENSON. Jack L. Watkins, 24; Lillie V. Christenson, 21.
WATSON—COLE. Clifford C. Watson, 23; Dorothy L. B. Cole, 18.
WILLIAMS — McCORMACK. Cullen Williams, 25; La Verne C. McCormack, 18.
WOODS—SHATTUCK. Leon D. Woods, 23; Grace C. Shattuck, 21.
YOWELL — HALL. Carl M. Yowell, 22; Thelma L. Hall, 24.

BIRTHS

Names, sex, place and date of birth.

ALLEN. Mr. and Mrs. Horace. Daughter. Queen of Angels Hospital. December 31.
BURROWS. Mr. and Mrs. Ivan. Boy. Methodist Hospital. December 24.
BUSHWAY. Mr. and Mrs. Vernon. Boy. Hollywood C. B. M. Hospital. December 31.
CARVER. Mr. and Mrs. Clifford. Daughter. 4907 Wadsworth street. December 31.
DE LAPP. Mr. and Mrs. William. Boy. Hollywood C. B. M. Hospital. December 29.
DURAN. Mr. and Mrs. Peter. Daughter. Maternity Cottage. December 25.
FREITAS. Mr. and Mrs. Albert. Boy. Hollywood C. B. M. Hospital. December 31.
GEHRMAN. Mr. and Mrs. Arthur. Boy. Maternity Cottage. December 31.
HANNEMANN. Mr. and Mrs. Eric. Boy. Maternity Cottage. December 23.
JOSLEN. Mr. and Mrs. Milton. Daughter. Maternity Cottage. December 23.
KENNEDY. Mr. and Mrs. William. Daughter. Maternity Cottage. December 26.
KING. Mr. and Mrs. Oscar. Boy. Martha Lee Hospital. December 30.
McMILLEN. Mr. and Mrs. John. Daughter. Private Home Hospital. December 30.
NELSON. Mr. and Mrs. Eden. Daughter. Maternity Cottage. December 24.
PHILIPS. Mr. and Mrs. Philip. Boy. Maternity Cottage. December 30.
POPOFF. Mr. and Mrs. Michael. Boy. Maternity Cottage. December 31.
SOUTHERN. Mr. and Mrs. Elmer. Boy. Maternity Cottage. December 24.
STANTON. Mr. and Mrs. Lewis. Boy. Queen of Angels Hospital. December 28.
STEVENSON. Mr. and Mrs. Roy. Daughter. Maternity Cottage. December 31.
STEWART. Mr. and Mrs. Charles. Daughter. Maternity Cottage. December 28.

DIVORCE SUITS FILED

AMES. Mary H. against C. E.
BENNINGHOVE. Samuel against Nettie C.
BRAYLEY. Gordon W. against Frances E.
BUTLER. Maud C. against Arthur C.
CLARK. George M. against Ruth.
CLARKSON. Norman A. against Marie L.
COLLINS. Lupe against Joe E.
CROFT. Ines E. against Jay D.
CUTLER. Jennie V. against Fred W., Jr.
DALTON. Florence J. against Harry.
DIAMOND. Alice against Harry L.
DONOVAN. Mabele B. against Thomas J.
FIGUEROA. Mercedes against Jose.
FISHER. Sophia against Samuel.
GRAHAM. Rose J. against Willard.
HENDERSON. Esther E. against J. R.
KRAINBRINK. Myrtle M. against George W.
LEWIS. Oscar against Lillian E.
MARSH. George C. (a minor, by George C. Marsh, guardian) against Rosemary.
MARTINDALE. Etta L. against Walter W.
MARTINEZ. Virginia against Augustine.
MATLOCK. Geraldine against Garrette L.
MENDENHALL. Homer A. against Thelma L.
MORROW. Alice against Ernest S.
O'BRYAN. Fannie against Eugene B.
SALTER. Marjorie against J. Donald.
SANDERS. Elizabeth against Stuart.
SLAGLE. Willie M. against Ira D.
SMITH. Mary H. against Milton K.
SPENCE. Orpha I. against William C.
TRUSSEL. Clarence O. against Zelda E.
TUCKER. Mae D. against John E.
VILLANUEVA. Frank against Jessie A.
WEBER. Elizabeth A. against George M.
WOODHOUSE. A. J., Jr., against Marjorie I.
WORKMAN. Marvel M. against James A.
YOUNG. Mary L. against Otis G.

DIVORCE DECREES GRANTED

BOYSEN. Gladdis I. from Alfred B.
DVORKIN. Harry A. from Lillian R.
GILLIAM. Pearl F. from Eldon E.
GOLDENBERG. Harry from Elisa.
HARDIN. Myrtle from Al.
HART. Florence I. from Edwin S.
HOBBS. Louise I. from William P.
HULL. George H. from Daisy M.
JERU. Griffith from Reatha L.
MARX. Cecelia M. B. from Gilbert S.
McCUISTION. Oscar P. from S. Helen.
McDONALD. Edith L. from John W.
READ. Stella M. from George S.
REYNOLDS. Pearl M. from Charles F.
SHIMER. Leona M. from Thomas C.
SUMMERS. Phillip A. from Cecelia.
SUTTER. Elisa E. from Harold E.
TRACY. Florence E. from Albert F.
WATKINS. Lucie M. from Howard L.
WILSON. Laura De from George W.
WOLF. H. H. from Elizabeth.
WOLFE. George F. from Elizabeth E.

OFFICIAL DEATH LIST

Name and place of death—	Age.	Date.
ARMSTRONG, Franc. Los Angeles	76	Jan. 1
BERNAL, Edward. Los Angeles	41	Jan. 1
DENNY, Walter. Los Angeles	54	Jan. 2
DOYLE, John. Los Angeles	53	Jan. 1
GARDNER, John. Los Angeles	26	Jan. 1
GOODLAND, Kathleen. Los Angeles	28	Jan. 1
HEADE, John. Los Angeles	56	Jan. 1
JOHNSON, Allie. Los Angeles	56	Jan. 1
JOHNSON, Jennie. Los Angeles	68	Jan. 1
McGUIRE, Daniel. Los Angeles	65	Jan. 1
NIELSEN, Orla. Los Angeles	21	Jan. 1
O'CONNOR, Flora. Los Angeles	39	Jan. 1
PULVER, Carolin. Los Angeles	69	Jan. 1
SANDERS, Thomas. Los Angeles	69	Jan. 1
SHAW, Alvin. Los Angeles	66	Jan. 1
SMITH, Joseph. Los Angeles	55	Jan. 1
THAYER, Violet. Los Angeles	40	Jan. 2
VINEYARD, Arabell. Los Angeles	68	Jan. 1
WILSON, Mary. Los Angeles	70	Jan. 2

DEATHS

With Funeral Announcements.

ARMSTRONG. Services for Mrs. Franc C. Armstrong today at 11 a.m. from the Little Church of the Flowers, Forest Lawn Cemetery. Pierce Brothers, directors.

BABINGTON. January 3, George Babington. Remains at the chapel of W. A. Brown, 1815 South Flower street. Notice of funeral later.

BAIRD. The funeral services of Charles F. Baird will be held Monday at 3 p.m. from the chapel of W. A. Brown, 1815 South Flower street.

BAKER. Services for Lucy Baker will be held today at 10 a.m. from the Ruppe Mortuary, 950 West Washington street.

BECKWITH. At 1121½ South Catalina street, Mrs. Mary Beckwith.
Funeral services today at 11 a.m. from the chapel of W. A. Brown, 1815 South Flower street.

BERNAL. Of 1359 North Lowell avenue, Edward G. Bernal, beloved brother of Adolfo J. and Alfonso J. Bernal.
Funeral from the chapel of Peck & Chase Co., 1213 South Figueroa street, Saturday, January 5, at 1:30 p.m. Vesper services at the Plaza Church at 2 p.m.

BERNIKER. Burton Berniker.
Services today at 2 p.m. from the Glasband & Groman Mortuary, 901 West Washington street.

BERTOLOTTI. Mary Agnes Bertolotti passed away at her home, 691 Shelly street, early Sunday morning, December 30. Beside her mother, Latizia, she is survived by a brother, Henry, and two sisters, Alesandrina and Juliette, all of Pasadena.
Funeral services will be held from the home, Wednesday morning at 8:30 and at St. Elizabeth's Church, where a solemn requiem mass will be held at 9 o'clock. The body will be placed in a vault until shipment to Chicago at a later date. Wendell P. Cabot will be in charge.

BRADLEY. January 3, Clinton A. Bradley, husband of Nellie F. Bradley and father of Ruth Bradley Owen; brother of Mrs. George F. Bovard and Mrs. Grace E. Hogle.
Funeral services at Hollywood Cemetery chapel, Saturday at 2 p.m. Bresee Brothers, directors.

BROWN. At 2062 Del Rosa avenue, Arch M. Brown.
Funeral services at Cresse's, Eagle Rock, Saturday at 10 a.m.

BURCH. Funeral services for Fred Burch today at 2 p.m. from the chapel of R. C. Dellenbaugh & Co., 630 Venice Boulevard.

CHASE. Services for George W. Chase at the residence, 635 Prospect avenue, today at 12:30 p.m. Cresse's, Highland Park, directors.

CLAPP. At 1048 West Thirty-ninth Place, Margaret E. Clapp, beloved mother of Mrs. J. A. White of Elizabeth, N. J.; Mrs. O. M. Griffith of Muskogee, Okla.; C. E. Clapp of St. Joseph, Mo., and Pearl Clapp of this city.
Funeral services will be held at the chapel of Ivy H. Overholtzer, 1719 South Flower street, Saturday at 2 p.m.

CLARK. At 2716 Brighton avenue, Sarah E. Clark, beloved wife of William Dudley Clark.
Funeral services Saturday, January 5, at 3 p.m. at the Little Church of the Flowers, Forest Lawn Cemetery. L. G. Scovern Co., Glendale, directors.

COOK. At 2275 Duane street, Christine Cook, beloved wife of Frank (Megaphone) Cook.
Funeral from the chapel of Ivy H. Overholtzer, 1719 South Flower street today at 3 p.m. Interment, private.

COLLINS. January 3, Mrs. Matilda Collins.
Remains at the chapel of W. A. Brown, 1815 South Flower street. Notice of funeral later.

COURT. January 2, Virginia, beloved wife of Theophile Court, and loving mother of Mrs. Valentine C. Smith, Mrs. G. C. Harrington and Miss Jeanne Court, grandmother of Eugene Smith.
Recitation of Rosary Friday at 8 p.m. Funeral Saturday at 8:30 a.m. from the chapel of Godeau & Martinoni, 828 West Washington street. Requiem mass at St. Thomas's Church. Interment, Calvary.

CRAWFORD. Funeral services for John T. Crawford will be held Friday, January 4, at 10 a.m. from the chapel of Paul D. Robinson, 1001 West Washington street.

CUNNINGHAM. Michael A., of 9716 South Main, loving husband of Dora Cunningham.
Services will be held Saturday at 9 a.m. at the Mother of Sorrows Church, Eighty-seventh and South Main. Southwest Funeral Home in charge. (Long Beach papers please copy.)

DONOHEW. Services for Mrs. Fannie Donohew, today at 3 p.m., at the Little Church of the Flowers, Forest Lawn Cemetery. A. E. Maynes, director.

ENGLE. Anna M. Engle, aged 88 years, late of 1033 Byram.
Funeral services Saturday at 2 p.m. in the chapel of Clark F. and Alice Mead, 939 West Washington street.

ESPINOSA. Francisco Espinosa.
Remains in care of Gus Alvarez & Moore.

FELIZ. January 3, Concepcion Tapia de Feliz, aged 71 years, widow of the late Anastacio Feliz; loving mother of Mrs. Juanita F. Ortiz, Mrs. Aurelia F. Meza, Ramon, Arnulfo, Victor and Filiberto Feliz, and sister of Miss Ines Tapia and Mrs. Delphina Bracamontes.
Funeral from the residence, 2723 Glenview avenue, Saturday morning at 9 o'clock. Requiem mass at the Plaza Church at 10 o'clock. Garrett Brothers, directors.

FRANK. At West Arcadia, Mrs. Idabell Frank.
Remains in care of Cresse's, Eagle Rock. Funeral announcement later.

FRENCH. Remains of Frank Mortimer French, aged 76 years, were forwarded by Brown Brothers, 935 West Washington street, to Berkeley, Cal., for services and interment.

GARBER. Clara Garber.
Remains at the Glasband & Groman Mortuary, 901 West Washington street.

GARDNER. The funeral services of J. J. Gardner will be held today at 2 p.m. from the Little Church of the Flowers, Forest Lawn Cemetery. W. A. Brown, funeral director.

GOLDSTEIN. Israel Goldstein.
Remains at the Glasband & Groman Mortuary, 901 West Washington street.

GIBSON. Sarah Ward Gibson, widow of the late Edward J. Gibson; beloved mother of John Ward Gibson, Mrs. Ralph Mendelson, Mrs. Ross Basell and Mrs. Howard Winter; grandmother of Mrs. Bert Lea.
Funeral from the chapel of Ivy H. Overholtzer, 1719 South Flower street, Saturday, January 5 at 3 p.m.

GRANT. January 3, Mrs. Elizabeth Grant.
Remains at the chapel of W. A. Brown, 1815 South Flower street. Notice of funeral later.

GRAVES. At 2745 Francis avenue, Hugh P. Graves, brother of Frank B. Graves of Oakland, Cal.
Funeral services Saturday at 3:30 p.m. from the chapel of W. A. Brown, 1815 South Flower street.

GREENBERG. At 2818 Halldale, Flora Greenberg, aged 25 years.
Remains at the parlors of E. Clair Overholtzer Co., 1236 South Grand.

GREENE. At 1923 Bonsallo avenue, James K. Greene, beloved husband of Mrs. May A. Greene.
Funeral services Saturday at 1 p.m. from the chapel of W. A. Brown, 1815 South Flower street.

GROSS. January 2, Mary Gross, beloved mother of Philip J. Gross, Mrs. Olive Rollins Creasy of San Diego, Cal., Mrs. Marie Ruth of Little Falls, Minn., Mrs. Rose Hedges of Ventura, Cal., and Mrs. Edith Wingrave of San Pedro, Cal.
Funeral Saturday, January 5, at 8:30 a.m. from chapel of Cunningham & O'Connor, 1031 South Grand avenue. Requiem mass at St. Joseph's Church at 9 a.m. Interment, Calvary.

HAIGHT. At his home in Los Angeles, January 3, Ezra Burt Haight, beloved son of Mrs. James B. Haight and brother of Mrs. Viola Prescott of Huntington Beach; Frank W., Earl F., Edward L. and Ernest R. Haight of Los Angeles.
Services Saturday at 2 p.m. from the chapel of the Connell Co., 1239 South Hope street.

HASTINGS. Remains of August Hastings were forwarded last night by the Ruppe Mortuary, 950 West Washington street, to Algonac, Mich., for services and interment.

HAYES. January 3, 1929, at the General Hospital, Mrs. Lucille C. Hayes, R.N., dearly beloved wife of Arthur R. Hayes.
Funeral services will be held Saturday, January 5, at 2:30 p.m. at the chapel of the General Hospital. A. E. Maynes, funeral director. (Newburg, Or., papers please copy.)

HECHT. January 3, Liska Tuska Hecht, widow of the late Rev. Dr. S. Hecht; beloved mother of Mrs. S. M. Newmark, Mrs. J. Y. Baruch, Miss Grace and Victor E. Hecht.
Private services Friday at 3 p.m. at the Los Angeles Crematory. Malinow & Simons, funeral directors, in charge.

HENDERSON. At 3314 South Grand avenue, John A. Henderson, beloved husband of Mary E. Henderson and father of Curt E. Henderson of this city and Mrs. Mary A. Hemple of Springfield, Pa.
Funeral services Saturday, January 5, at 12:30 p.m., from the chapel of W. A. Brown, 1815 South Flower street.

HENDRICKSON. Services for Lyman Hendrickson will be held Saturday at 2 p.m. from the Ruppe Mortuary, 950 West Washington street.

HICKS. At Laguna, Cal., Caroline L. Hicks, aged 72 years.
Funeral services Saturday at 11 a.m. from the chapel of E. Clair Overholtzer Co., 1236 South Grand.

HITT. At 1181 West Thirty-ninth street, Dr. Addison W. Hitt, beloved husband of Mrs. Elise O. Hitt, and loving father of Mrs. Ray Sargent of Ventura, Cal.
Funeral from the chapel of Ivy H. Overholtzer, 1719 South Flower street, Saturday, January 5, at 10 a.m. Interment, Inglewood Park Cemetery, where services will be conducted by Masonic Board of Relief.

HOLT. January 1, 1929, at Tujunga, Cal., Stella Maude Holt, daughter of Alice Gardner Holt and sister of Roy G. Holt of Mt. Vernon, N. Y.
Interment, Northumberland, Pa. Crippen Mortuary, Verdugo City, in charge. (New York and Pittsburgh papers please copy.)

HOUSE. Gilbert T. House, late of 1677 West Twentieth street.
Funeral services tonight at 7 p.m. in the chapel of George B. Remington's New Funeral Home, 1707 South Flower street. Rev. Burney Hudson officiating.

HUNGERFORD. January 2, at her residence, Euclid avenue, Upland, Mrs. Harriett P. Hungerford, widow of the late Arthur P. Hungerford.
Funeral services at Draper's, Ontario, Saturday morning at 9 o'clock.

JOHNSON. John P., beloved husband of Mrs. Aron Johnson.
Funeral services Saturday, January 5, at 3:30 p.m. at chapel of Norquist & Anderson, 840 Venice Boulevard.

JOHNSON. Services for Jennie C. Johnson today at 3 p.m. from Pierce Brothers' chapel.

JOURDAN. January 2, Victorine Jourdan, sister of Florentine Maucornel.
Funeral Monday at 8:45 a.m. from the chapel of Godeau & Martinoni, 828 West Washington street; thence to the Church of Our Lady of Lourdes. Interment, Calvary.

KELSO. Edgar L. Kelso, at 613 East Eighty-fourth Place, beloved husband of Nettie Kelso.
Services will be held Friday, January 4, at 2 p.m., from the Southwest Funeral Home, Ninety-fourth and Vermont. Interment, Inglewood Cemetery.

KIPLING. January 2, Hedda Kipling, beloved mother of Richard Kipling.
Services today at 4 p.m. from Pierce Brothers' chapel.

KIRKER. Of 517 Euclid avenue, January 3, Regina Kirker.
Remains at R. C. Dellenbaugh & Co., 630 Venice Boulevard. Notice of funeral later.

KUSHNER. Dorothy Kushner.
Remains to be forwarded today by the Glasband & Groman Mortuary, 901 West Washington street, to Superior, Wis., for services and interment.

LAPHAM. In this city, Charles C. Lapham, aged 65 years.
Remains at the parlors of E. Clair Overholtzer Co., 1236 South Grand.

LARSON. Mrs. Sophia H. Larson, born in Ilderstrum, Sweden, in 1863, and widow of Nels P. Larson, passed away January 2 at Glendale Sanitarium and Hospital. She formerly resided in La Crosse, Wis., and Moline and Springfield, Ill. She leaves a daughter, Mrs. Robert C. Solomon of 1725 West Mountain street, Glendale.
Interment from the Little Church of the Flowers, Forest Lawn, at 2 o'clock Saturday afternoon.

LEIGHTON. At 4700 South Figueroa street, Lura C. Leighton, aged 80 years, beloved mother of Mrs. Hattie L. Roberts and Mrs. Dorothy Hoovier of Kansas, Mrs. Clarice Cress of Flagstaff, Ariz., and Mel E. Leighton of this city.
Funeral Saturday at 2 p.m. from the chapel of E. Clair Overholtzer Co., 1236 South Grand.

LE VEAUX. At 6144 York Boulevard, Mrs. Belle Le Veaux.
Funeral services at Cresse's, Highland Park, Saturday at 2:30 p.m. (instead of Friday at 2 p.m., as previously announced.)

MALONEY. January 2, James M. Maloney.
Remains will be forwarded today to New York City by Cunningham & O'Connor.

MATTHEWS. Enoch A. Matthews, beloved husband of Dareus Matthews.
Remains will be forwarded by the Ruppe Mortuary, 950 West Washington street, to Chadwick, Mo., for services and interment.

McLAIN. Violet L. McLain of 2018 Marengo street, beloved daughter of Mr. and Mrs. S. K. McLain, and sister of Mrs. Ada Stevens of South Gate, Cal.; Bruce, Vera May and Jean Marie McLain of Los Angeles.
Services at Los Angeles Undertaking Co. chapel, 2517 Pasadena avenue, Saturday at 2 p.m.

MEDINA. January 2, Carmel Medina, beloved little son of Mr. and Mrs. Albina Medina.
Remains at the parlors of Brown Brothers, 935 West Washington street.

MITCHELL. January 3, Commodore Perry Mitchell, loving father of Arthur J. Mitchell, Mrs. Charles F. Kemp and Mrs. Forest E. Youngquist.
Funeral Saturday at 11 a.m. from the chapel of Godeau & Martinoni, 828 West Washington street.

MOORE. At 2515 South Hoover, January 2, Anne J. Moore, beloved mother of Mae B. Moore.
Funeral from the chapel of Sharp & O'Connor, 931 Venice Boulevard, Saturday, January 5, at 7:30 a.m. Requiem mass at St. Agnes' Church at 8 o'clock. Interment, Calvary.

NASON. Accidentally at 217 Foothill Road, Beverly Hills, Mrs. Ella May Nason, beloved wife of James Robert Nason, Jr.
Funeral services Saturday at 10 a.m. from the chapel of W. A. Brown, 1815 South Flower street.

NICHOLSON. George Henry Nicholson, aged 82 years.
Remains at The White Co., 664 West Washington street.

O'CONNOR. Mrs. Flora E. O'Connor, beloved wife of Howard V. O'Connor of 2536 West Boulevard.
Funeral services today at 2 p.m. from the chapel of W. A. Brown, 1815 South Flower street.

PARKER. At 122 East Avenue 44, Carlisle L. Parker.
Remains at Cresse's, Highland Park. Funeral announcement later.

PEDRETTI. January 2, Raphael Pedretti, aged 68 years, beloved husband of Ubanina Pedretti, and father of Francis C., Albert G. and Raphael, Jr., Mrs. Emily Fallon and Mrs. Margherita Rickard; a native of Cincinnati, O.
Funeral Saturday, January 5, at 8:30 a.m. from the residence, 2941 Brighton avenue. Requiem mass at St. Agnes Church at 9 a.m. Cunningham & O'Connor, directors.

PROUSE. January 3, Albin S. Prouse.
Remains at the chapel of W. A. Brown, 1815 South Flower street. Notice of funeral later.

ROBERTSON. John Glenn Robertson, beloved nephew of Miss Mellie Bush of Kansas City, Mo., and cousin of Roy R. and Miss Maude Bush of Altadena.
Announcement of services later by the Ruppe Mortuary, 950 West Washington street. (Kansas City, Mo., papers please copy.)

ROSENBACH. Mayer D. Rosenbach, beloved husband of Sarah Rosenbach, and loving father of Joseph M. Rosenbach of New York, Hannah R. Rice and the late Jack Rosenbach.
Services today at 11 a.m. at Malinow & Simons, 1218 South Flower street. (Chicago and Atlantic City, N. J., papers please copy.)

ROOD. Services for Katherine S. Rood will be held today at 3 p.m. from the Ruppe Mortuary, 950 West Washington street.

SMITH. At 653 Camulos street, Ella May Smith, sister of Nora Majors and Anna Jones.
Funeral services Saturday, January 5, at 2:30 p.m. from the chapel of Reed Brothers Co., 721 West Washington street.

SPICER. Catherine V. Spicer, beloved wife of L. M. Spicer.
Services at the D. C. Gulick Mortuary, 1249 South Flower street, today at 2 o'clock.

STADLER. Services for Charles H. Stadler today at 2 p.m. from Pierce Brothers' chapel.

TAYLOR. January 3, at 1608 Victoria avenue, Gertrude L. Taylor, beloved wife of E. G. Taylor, and loving mother of Erna G. Taylor and Ruth Taylor Murray.
Notice of funeral later by Pierce Brothers.

TESSIER. Concepcion Tessier.
Funeral January 5 at 2:30 p.m. from the chapel of Gus Alvarez & Moore.

THAYER. Services for Violet M. Thayer Saturday, January 5, at 10 a.m. from Pierce Brothers' chapel. Interment, Inglewood Park Cemetery.

TURNER. At 5704 Baltimore street, Willis A. Turner.
Funeral services at Cresse's, Highland Park, Monday at 2 p.m.

UTMAN. Services for Mary A. Utman will be held today at 2:30 p.m. from the parlors of L. F. Utter, 4254 South Broadway.

WHITNEY. January 3, in Pasadena, Wesley W. Whitney.
Funeral services today at 2 p.m. from parlors of Reynolds & Salisbury, 41 North Garfield avenue, Pasadena, under auspices Elks Lodge. Interment, Inglewood Cemetery.

WILSON. January 2, Fred Treleven Wilson, beloved husband of Anne A. Wilson, aged 59 years, born in Fon du lac county, Wis. Dry goods merchant in Lexington and Booneville, Mo., for 30 years, removing to California in 1919.
Funeral services Saturday, January 5, at 2 p.m. at chapel of Cunningham & O'Connor, 1031 South Grand avenue.

WOODRUFF. At Sacramento, Cal., B. F. Woodruff, aged 73 years, beloved husband of Mrs. Louisa Jane Woodruff, and father of W. H. Woodruff of Sacramento, Cal., and Mrs. Will Pinkston of this city.
Funeral services today at 10 a.m. from the chapel of W. A. Brown, 1815 South Flower street.

WRIGHT. At Avalon, Catalina, Albert E. Wright, late of 647 West Dryden street, Glendale, beloved husband of Caroline Wright, father of Orrin Wright and son of Sarah J. Wright.
Remains at the Glendale Mortuary. Notice of funeral later.

IN MEMORIAM

BALDWIN. In loving memory of our blessed mother, Mrs. Letitia Baldwin, whose spirit returned to God in the glory of the sunrise one year ago today.

"So shall it be at last, in that bright morning
When the soul waketh and life's shadows flee;
Oh, in that hour, fairer than daylight dawning
Shall rise the glorious thought:
I AM WITH THEE."

LODGE NOTICE

SCOTTISH RITE CATHEDRAL, 929 South Hope street. At 8 o'clock, stated meeting. Visiting brethren cordially invited.

FUNERAL DIRECTORS

So that PAUL D. ROBINSON'S 21 years of personalized service and understanding of funeral requirements may be even more effectively rendered he has dissolved all former connections and has especially equipped his own new Funeral Home at 1001 W. WASHINGTON ST. to perpetuate the reliable service so much desired when an undertaker is needed. Ph. WE. 1001, not listed in phone book.

RUPPE MORTUARY
Successor to W. H. Sutch.
Oldest established, best equipped in the city. Not in the trust.
New location. Two chapels. Ample parking.
950 West Washington. WE. 3307.

GEORGE B. REMINGTON
The Funeral Home of Service
Telephone WEstmore 9728
1707-1709 South Flower street

BROWN BROTHERS
31 years residents of Los Angeles.
All Packard Equipment
935 West Washington. WE. 1061.

Edwards Brothers, Inc.
SERVICE, ECONOMY, RELIABILITY
936 Venice Boulevard (16th st.) WE. 3848

Bresee Brothers
FREE PARKING IN PRIVATE GARAGE
855 SOUTH FIGUEROA. FA. 3125.

E. Clair Overholtzer Co.
WE. 6147. 1236 South Grand.

Washington Co., J. D. Robinson
735 West Washington street. WE. 5615.

Garrett Brothers
921 Venice Boulevard (16th st.) WE. 2039.

CEMETERIES

Beautiful
Hollywood Cemetery
Mausoleum, Crematory, Columbarium
HOLLYWOOD CHAPEL, the most artistic little chapel on the Pacific Coast, available for funerals without cost.
Visit Our New Mausoleum
6000 SANTA MONICA BOULEVARD
HEmpstead 3830. HOlly. 8455.

INGLEWOOD PARK
Southern California's Largest Cemetery
A Burial Ground Founded for Eternity
Mausoleum—Beautiful Chapel—Crematory.
TR. 4487. TH. 1531.

Forest Lawn Memorial Park
Among the Hills
Home of The Little Church of the Flowers
Glendale Avenue and San Fernando Road.
Telephone ALbany 1121.

MAUSOLEUMS

Angeles Abbey
Conveniently located midway between Los Angeles and Long Beach.
Entombment crypts as low as $135.
Vaults for ashes from $25.
Information 603 Central Bldg., Sixth at Main street. TUcker 9532.

Forest Lawn Mausoleum
Anchored in the rock of the everlasting hills.
Forest Lawn Memorial Park
Glendale Avenue and San Fernando Road.

Inglewood Park Mausoleum
An everlasting BURIAL PLACE of unequaled Dignity and Beauty
City Office, TR. 4487. Cemetery, TH. 1531.

FLORISTS

FOREST LAWN FLOWER SHOP
Adjoining
The Little Church of the Flowers
Forest Lawn Memorial Park
Flowers for every occasion.
Location Assures Your Flowers On Time.
ALbany 1121

FLORAL DESIGNS
Darling's Shop
6TH ST., BET. BROADWAY AND SPRING
FLOWER PHONE TR. 4455.

CEMETERY LOTS

10-GRAVE plot, Sunny Slope, Inglewood, $1000. Owner, phone Burbank 604-W.

DETECTIVE DEFENDANT IN ASSAULT

Fresno Agency Operator Charged as Instigator of Mass Attack on Man

FRESNO, Jan. 3.—J. C. Williams, head of a local private detective agency bearing his name, was held in $3000 bail in the Police Court today pending preliminary hearing on the 21st inst., on a charge of assault with intent to do great bodily harm upon C. A. Walton, local bakery owner.

Walton said today that he was badly beaten by Williams and three other unidentified men in the hall at his apartment on New Year's morning after an altercation a few hours earlier at the home of Walton's former wife.

Walton said he went to Mrs. Walton's home with two private detectives, following Mrs. Walton and Williams there from a dance. He was seeking evidence on which to base a move to get custody of his minor child, he said. An argument ensued but he and Williams were prevented from coming to blows by the detectives who accompanied him, Walton declared.

He said that all four men beat and kicked him and that Williams struck him several times with a flash light.

Portland's Gas War Continues

PORTLAND (Or.) Jan. 3. (AP)—Portland's gasoline price war continued on all sectors today with motorists reaping the profits. A drop in price to 15½ cents a gallon by two retail dealers today stood out as the high limit of the day's hostilities.

Until a week ago the standard price in Portland was 21½ cents, including 3 cents per gallon State tax.

While price slashing continued members of the Independent Dealers' Association reached a decision to maintain a price of 18 cents at their stations irrespective of the extent to which other dealers cut their prices.

The two dealers who posted "15½ cent gasoline" signs today had maintained a price of 21½ cents until this morning.

French Steamer Wrecked at Sea

MAHON (Isle of Minorca, Balearic Islands) Jan. 3. (AP)—The French steamer Malakoff was wrecked between Cape Bartriun and Santa Galdana Bay (on the southwest coast of Minorca) today. Some of those aboard were saved. The Malakoff is listed as bound from Dunkirk and Havre to Madagascar. Its displacement is given as 2819 tons.

NOTICIAS MUNDIALES DE ULTIMA HORA

Atendiendo a la importancia que tiene el estudio del español en los Estados Unidos, particularmente en esta gran metrópoli con su territorio hispanoamericano, diariamente aparece en "The Times" una sección española con algunas interesantes noticias de ultima hora. Dos veces por semana se insertará una lección práctica elemental de español y los lunes encontrará el lector dos lecciones para estudiantes
A cuantos deseen aumentar sus conocimientos de español les leer esta columna todos los días.

POR EL PROFESOR RAMON GUERRERO
Encargado de la Sección Española de este diario

NOTAS TELEGRAFICAS

Los Habitantes de Chemnitz Condenados al Desaseo

BERLIN, Enero 3.—A la población de la ciudad sajona de Chemnitz, que casi llega a un millón de habitantes, se le ha prohibido tomar más de un baño por semana. Y para contrarrestar la afición al baño de la gente de Chemnitz, van a estar las cañerías continuamente cerradas, salvo dos horas la mañana del domingo, antes del momento de ir a la iglesia.

El alcalde ha decretado además que no se laven con agua los automóviles, y explica que tal ha de ser la voluntad del cielo, puesto que no envió lluvia bastante para llenar los depósitos municipales. Para colmo de desgracias, vino una helada, y congeló la pequeña cantidad de agua que quedaba.

Portes Gil les Hace una Oferta a los Rebeldes

CIUDAD DE MEJICO, Enero 3.—Hoy ha anunciado el presidente Portes Gil un plan para conseguir la rendición de los insurrectos, y por medio del cual espera pacificar el país en un plazo de dos meses.

Ha ordenado el presidente a los comandantes militares de todas las zonas donde hay alzados que acepten la rendición de aquellos que la propongan, y les proporcionen salvoconductos para que se vayan a sus casas.

El gobierno le dará a cada rebelde 20 pesos por su rifle y 30 pesos por su silla de montar. Le proporcionará asimismo, si lo deseare, una parcela de tierra y los implementos necesarios para cultivarla.

Oficialmente se afirma que ya se arregló la rendición del cabecilla rebelde Benjamín Mendoza, y que éste y cuarenta y seis de sus secuaces han aceptado las condiciones del gobierno. El jefe del estado mayor presidencial ha desmentido las noticias de prensa de que Mendoza traía 1200 hombres. Agrega que los agentes del gobierno están en negociaciones para ultimar la rendición de algunos de los principales guerrilleros de Jalisco y Guerrero.

Dice Snell que es Improbable el Auxilio a Labradores

WASHINGTON, Enero 3.—El diputado Snell, presidente de la comisión de Reglamento de la cámara, ha expresado hoy al presidente Coolidge su creencia de que hay bien pocas probabilidades de que voten los diputados en el período actual las leyes relativas a ayuda a los agricultores.

El señor Snell, cuya comisión determina en gran parte el orden en que han de presentarse a la cámara los proyectos de ley, manifestó que el presidente Coolidge no hizo ningún comentario a lo anterior.

Los líderes republicanos, tanto de la cámara como del senado, están en desacuerdo sobre si hay que discutir ahora los proyectos de ley de auxilio a la agricultura, o reservarlos para cuando esté Hoover en el poder. En el segundo, espera el señor McNary, senador por Oregon, hacer votar su proyecto de ley ya revisado, en el que, habiéndose eliminado la controvertida cuota de igualamiento, se proponen las agencias cooperativas para auxiliar a los agricultores. Ese proyecto ha sido apoyado por el ministro Jardine.

¿Quién se Ganó la Propina del Escocés?

NUEVA YORK, Enero 3.—Hoy ha arribado a este puerto un escocés que cruzó el océano con veinticinco camareros para su servicio exclusivo, mandados por un camarero en jefe, un segundo jefe, y un mayordomo de comedor.

Este viajero es el señor Peter Robertson, de Glasgow, único pasajero de primera clase que venía a bordo del "Athenia", vapor que zarpó del principal puerto de Escocia el día de Noche Buena.

Robertson pagó pasaje de primera, al precio reducido de los billetes de invierno.

NOTAS LOCALES

Se Encuentra Aquí el Jefe de la Aviación Australiana

El coronel H. C. Brimsmead, administrador general de aviación en Australia, que se halla aquí de paso para dicho país, y se aloja en el hotel Ambassador, ha declarado ayer que en los periódicos de Australia se da atención y espacio preferentes a las noticias de asesinatos; después, a las de divorcios; y, en tercer lugar, a las de aviación.

El coronel vino a este país como delegado a la Conferencia Internacional de Aeronáutica que se celebró hace poco en Washington, D. C.

Manifestó que la aviación está despertando general interés en toda Australia, y que, dentro de unos seis meses, es muy probable que las cosas de navegación aérea le hayan quitado a los divorcios el segundo lugar en las páginas de los periódicos de aquella isla-continente.

El coronel Brimsmead aire desde Salt Lake City avión Fokker del Western press, y declara que, años que tiene de viaje aires, nunca había contemplado hermosos panoramas. tado por los directores ern Air Express, se fue anfibio a la isla Catalina.

Charlas Infantiles para Escuela

V.

Las mujeres y los niños que estarse muy cerca para poder meterse aparecía algún indio (The and children had to stay the fort so they could Indian came in sight).

Daniel Boone tenía mada Jemima, de unos (Daniel Boone had named Jemima. She fourteen years old). amigas, que se llamaban y Betty Calloway. Frances way tenía, más o menos, edad que Jemima (She friends named Frances Calloway. Frances Calloway about the same age as

Una tarde de verano tas tres niñas del fuerte al río y se embarcaron canoa (One summer afternoon girls went out of the fort went to the river and canoe). No era lejos se sentían seguras. laron y chapotearon sus zaguales (It was not the fort. They felt laughed and talked and the water with their

LEGISLATIVE BUREAU HAS PEAK LOAD

Wood and Assistants 565 Requests on Bills Coming Session

SACRAMENTO, Jan. 3. Legislative Council Bureau at the peak of its work drafting bills to be introduced the coming session of the Legislature.

Fred W. Wood, who has of the bureau, announced he and his staff of eleven have received 565 requests to be drafted, that 394 have drafted and that 371 have studied, corrected and ing.

In addition to this sixty-ate bills and seventy Assembly introduced in previous sessions have been studied patched for reprinting.

Kentucky Backs Slates Woman for Cabinet

LEXINGTON (Ky.) Jan. 3. The appointment of Mrs. Hert of Kentucky as a member President-elect Hoover's Cabinet considered almost a certainty Mrs. Katherine Langley, woman from the Tenth District said tonight. Accompanied husband, former Representative John W. Langley, she left land, Ky., and Washington.

Mrs. Langley said she fer with Mr. Hoover upon in Washington in Mrs. terests.

PILES AND FISTULA

Permanently removed without operation or detainment from business or pleasure. The relief is guaranteed, or no cost to you. other Rectal Diseases treated ambulant office treatment.

Send for Free Booklet

Pacific Coast Proctological Suite 1124, Loew's State Bldg. M. F. Hammond, M.D., and I. S.

666

is a Prescription for
Colds, Grippe, Flu, Dengue, Bilious Fever and Malaria.
It is the most speedy remedy known.

A Constant Backache
Is Often Nature's Warning of Sluggish Kidneys

Do you feel always tired and achy? Suffer nagging backache, drowsy headaches and dizzy spells? Are the kidney excretions too frequent, scanty or burning?

Colds and chills increase the poisons in the blood and bring extra work to the kidneys. Heed the early warnings. Don't let kidney trouble get a firm hold.

To promote normal kidney action and assist your kidneys in cleansing your blood of poisonous wastes, use *Doan's Pills.* Are endorsed everywhere. *Ask your neighbor!*

50,000 Users Endorse Doan's:

Mrs. Austin Cummings, 4000 S. Emerald Ave., Chicago, Ill., says: "Doan's Pills did good for me so I gladly speak well of them. I couldn't seem to get rested and was tired all the time. Headaches and dizzy spells kept me feeling all out of sorts. My kidneys were not acting normally. I have felt fine since using Doan's Pills."

Doan's Pills
A Stimulant Diuretic to the Kidneys
At all dealers, 75c a box. Foster-Milburn Co., Mfg. Chemists, Buffalo, N. Y.

MUNDIALES
LA HORA

RAMON GUERRERO

LEGISLATIVE BUREAU HAS PEAK LOAD

Wood and Assistants Get 565 Requests on Bills for Coming Session

Kentucky Backer Slates Woman for Cabinet Job

PILES AND FISTULA

666
is a Prescription for Colds, Grippe, Flu, Dengue, Bilious Fever and Malaria.

Backache
of Sluggish Kidneys.

Doan's
Pills
a Stimulant Diuretic to the Kidneys
Co., Mfg. Chemists, Buffalo, N.Y.

The Weather

Los Angeles Times

In Three Parts — 44 Pages
PART II — LOCAL SHEET — 18 PAGES

Vol. XLVIII. FRIDAY MORNING, JANUARY 4, 1929. C

CITY NEWS—EDITORIAL—SOCIETY—THE DRAMA

BUTLER TO RULE BRIBERY TRIAL

County Jurist Will Hear Keyes Case

Legal Fight to Open Monday Morning

Array of Talent for State and Defense

POULTRY AND PIGEON EXHIBITS OPEN

Prize Birds and Rabbits and Rare Types Draw Interest

Among Oddities at Midwinter Show
The smallest rabbit in the animal show at Exposition Park Armory as compared to the largest, a fifteen-pound Flemish giant. Elizabeth West, below, is holding in her left hand a pigmy pouter pigeon, its head concealed in its natural feather muff, and in her right hand a Jacobian muff tumbler, capable of doing more air stunts than the fastest fighting airplane because of the feathers shown attached to its feet.

TWENTY-NINE varieties of poultry, including more than 1000 hens and roosters, vied with approximately 200 rabbits, seventy-five turkeys and more than 1200 pigeons for the spotlight at the opening of the four-day Los Angeles county midwinter poultry show and the seventeenth annual Los Angeles Pigeon Club show at the Exposition Park Armory yesterday.

Prize fowl of all varieties filled the entire floor space of the armory, 41,000 square feet, as thousands of poultry, rabbit and pigeon fanciers groomed their entries for judging.

Final judging results in all classes of entries will be announced tonight, officials of the Greater Southern California Poultry Association, under whose auspices the poultry show is being conducted, announced. Finals in the pigeon and rabbit classes also will be picked today, show authorities said.

The birds on display represent the cream of the results of Southern California scientific poultry raising. Entries from leading fanciers have been placed in the show for judgment and the results are being awaited by local poultry experts with interest because of the bearing the results have on the commercial

(Continued on Page 2, Column 4)

POLICE IDEA FOR PAPER GIVEN JOLT

Council Assails Project as in Direct Violation of Ordinance Voted in 1928

The action of the Police Commission Wednesday in approving the plan of L. E. McGahan, publisher of Southwest Topics, to publish a police department newspaper, was rapped in a resolution adopted yesterday by the City Council by a vote of 13 to 2. The commission had approved the project on the recommendation of Chief of Police Davis.

It was contended in the resolution, which was introduced by President Bonelli, that the publication of such a newspaper would be a direct violation of the ordinance adopted by the Council September 28, 1928, which prohibits the use of the name of any department of the city or any department officer in the solicitation of funds for any private business or in the sale of advertising.

Such a publication, the resolution asserts, "would inevitably throw the police department into politics and would enable its advertising solicitors to use the police power of this city as a club with which to obtain advertising for private gain."

The resolution puts the Council on record as condemning the project and suggests "that in the future the Chief of Police and the Police Commission consult the city charter or the City Attorney before launching projects which on their face are in violation of the best interests of the city as well as in violation of the laws of that city."

City Planners Call Session on Harbor Tracts

The Board of City Planning Commissioners has set for public hearing before Commissioner Baker next Wednesday in Room 360 of the City Hall, the street plans described on the Master Plan Map as Township 5-S, Range 14 W. and Township 5-S, Range 13 W.

These are sections of the Harbor district not yet completely opened and the hearing will cover the approximate location of future new arteries and the extension of existing thoroughfares.

WIDOW OF RAIL CHIEF SUCCUMBS

Influenza and Pneumonia Fatal to Mrs. S. W. Gibson in New Mexico

Friends of Mrs. Sarah Ward Gibson, mother of John Ward Gibson of 1934 West Boulevard yesterday learned of her death at the home of her daughter, Mrs. Ralph Mendelson in Albuquerque, N. M.

Mrs. Gibson, who passed much of her time in Los Angeles, has made her home for several years in Albuquerque and returned there just before the holidays after a visit of several months with her daughter, Mrs. Howard Winter in Bayside, L. I.

She was stricken with influenza Christmas Day, double pneumonia set in and from the first there was little hope held out for her recovery.

John Ward Gibson, who is purchasing agent for the Holmes Sup-

(Continued on Page 2, Column 4)

ROCK PLANT FIGHT UNIFIED

Headquarters Opened in Pacific Palisades by Foes of Proposed Cement Business

With more protests pouring into the City Council against the proposed establishment of a cement plant in Santa Ynez Canyon, residents and taxpayers of Pacific Palisades opened headquarters yesterday to carry on the business of saving their homes from industrial invasion of the fine residential section.

A number of organizations and groups have joined in the fight to save their homes and their activities will be cleared through the headquarters which have been established at 15312 Beverly Boulevard, in the business center of Pacific Palisades.

Among those added to the long list of opponents to the plan to establish a quarry and cement plant in the canyon is Mrs. Cora H. L. Tribbet, widow of Judge Oscar Tribbet who was a member of the Federal bench. Mrs. Tribbet owns eighty acres of land near the proposed quarry and cement plant as well as a residence at Castellammare near the point where the proposed pipeline would dip into the ocean. She announces that she is entirely in sympathy with the Pacific Palisades Protective Association in its protest against the cement plant. Her letter of protest was sent to the Public Works Committee of the City Council.

MOTOR AVENUE TO BE OPENED

The final ordinance for the opening and widening of Motor avenue from Manning avenue to National Boulevard was adopted yesterday by the City Council.

POOR PA
BY CLAUDE CALLAN

"I guess our groceryman knows I'm behind with is ... in his wish. He sent me a card wishin' me a prosperous New Year."

(Copyright, 1929, Publishers Syndicate)

MARYLAND REACHES PORT

Large Crowd and Much Mail Await Ship That Carried Herbert Hoover South

The U.S.S. Maryland yesterday morning came home from her 10,300-mile cruise to South America, on which she carried President-elect Hoover on the western half of his good-will tour. Eighty-six bags of mail awaited the Maryland when she came to port, while the naval landing was crowded with relatives of her crew.

Commander A. W. Brown, the Maryland's executive officer, declared that whole-hearted welcomes were accorded Mr. Hoover and his party at each of the eight ports in Central and South America visited while the President-elect was the Maryland's guest. Her ports of call included Amapala, La Union, Corinto, Punta Arenas, Guayaquil, Callao, Antofagasta and Valparaiso, where Mr. Hoover left the Maryland on December 10 and went overland to Buenos Aires. Excellent weather attended the entire voyage, said Mr. Brown.

The Maryland has on board, for transfer to the Hoover home at Palo Alto, all of the gifts showered on Mr. and Mrs. Hoover by the Southern Americas, including five ancient Indian rugs and a 300-year-old Spanish dressing table, both presented by Ecuador. Mr. Hoover personally signed the more than 1000 Neptune certificates of the Maryland's officers and crew, signifying that they had crossed the equator and had become true "shellbacks." On Christmas, he and Mrs. Hoover radioed holiday best wishes to Capt. Kimberly and his crew from the U.S.S. Utah.

The Maryland returned from Valparaiso in sixteen days. She will not sail with the fleet on its winter cruise to Panama on the 15th inst., but will remain at San Pedro until the 31st inst., when she will proceed to the Puget Sound navy yard for annual overhaul.

WHEAT WIZARD TO AID RUSSIA

T. D. Campbell Leaves for Moscow Tomorrow

Field of 10,000,000 Acres to be Cultivated

Means $100,000,000 Deal in American Machinery

The millions of soviet Russia are to be taught to feed themselves and an American rancher will do the teaching. Ten million acres of land will be planted to wheat and flax by the Russian government but the ground will be turned with American machinery.

Thomas D. Campbell, president and chief engineer of the Campbell Farming Corporation of Hardin, Mont., whose winter home is at 1078 South Orange Grove avenue, Pasadena, the largest individual wheat grower in the world, is the man who is going to do the job.

Accompanied by his wife, Mr. Campbell will leave Los Angeles tomorrow for Washington and will sail from New York on board the S.S. Ile de France on the 12th inst. He will land at Havre, France, go by train to the Russian border and then by special government train to Moscow, there to meet the heads of the soviet Russian government.

An official commission of seven Russian wheat growers and engineers working through the Antorg Trading Company of New York City, representatives of the soviet Russian government, extended the official invitation to Mr. Campbell. The seven Russians, who are now at the Hardin wheat ranch, compose the second commission to visit the famous wheat grower within the past few months and will remain in this country for some time studying the American methods of raising and marketing grain.

OFFER DECLINED

In the meantime, Mr. Campbell with Joseph V. Stalin, who heads the soviet Russian government, and his various commissars, will study the grain situation in Russia. The conference, according to Mr. Campbell, will take about six weeks. It will result in the selection of 10,000,000 acres of land for cultivation, the purchase of more than $100,000,000 worth of American machinery, and the application of American methods to the land, transportation of the grain and cultivation of the crops.

"The first Russian commission visited me at the Hardin wheat ranch months ago," said Mr. Campbell yesterday. "The Russians remained on the ranch for some time and then returned to Russia. Through the Antorg Trading Company some time later, came an offer from the soviet Russian government of $100,000 a year for five years for me to spend three months of each year in their country teaching Russians how to grow grain by American methods. I could not accept this offer.

"Some few weeks ago the second commission arrived, and after going over the Russian problems with them, I accepted their invitation to go to Moscow and there take the entire matter up in full with the heads of the Russian government. There is no telling just what the result of my survey and conference will be.

"From the Russian commission, which is composed of wheat growers and engineers, I learned that the soviet government wants to be shown how to put 10,000,000 acres of land under cultivation. This much land would make a strip three miles wide beginning at New York City and ending in San Francisco.

VAST OPERATION

"The scale of this operation can be judged when it is remembered that on our ranch, the largest in the world, we have 50,000 acres in crop. We plow 1000 acres a day and use 4000 gallons of gasoline a day. The acreage plowed each day would make a strip of land sixteen

(Continued on Page 18, Column 4)

WILL MAKE RUSSIA GREAT GRAIN FIELD

Thomas D. Campbell

SUIT SHOWS PAY EARNED IN WHALING

Gunner, Seeking $10,087 From Company, Says He Gets $1000 a Month

Some inside information on the monetary rewards a shooter of whales gets for his work are revealed in a suit for $10,087 filed in Superior Court yesterday by E. Dahl Erikson, whaling gunner, against the Los Angeles Whaling Company.

Erikson says he signed for a cruise aboard the whaler Clementa, but that the boat failed to sail and he was kept in port when he could have been earning $1000 a month at his profession. Under the terms of the contract, Erickson asserts he was to receive $250 a month and $2.50 for each humpback whale, $23.50 for each finback and $33.50 for each blue whale that fell before his prowess.

TROLLEY HITS WOMAN; HURTS MAY BE FATAL

Becoming confused as she was crossing the intersection of Seventh and Witmer streets last night and suddenly discovering a street car bearing down upon her, Mrs. Hannah Farrell, 85 years of age, of 1231 Ingraham street, ran directly into the path of the car and received injuries which probably will prove fatal, according to Police Surgeon Jacobs, who treated her at Georgia-street Receiving Hospital. Her right leg was broken in two places and she was severely bruised and lacerated. She also was suffering from nervous shock, Dr. Jacobs said.

HENRY OUT AS ROSE FETE HEAD

Tournament Chief Will Not be Candidate

Two Other Names Mentioned and Fighting Looms

Dissatisfaction Over Bowl Game Expressed

Leslie B. Henry's connection with the Pasadena Tournament of Roses Association as president and member of the football committee will be severed at the annual meeting of the organization on the 24th inst., it was learned yesterday. Mr. Henry will remain as a director of the association, however, until 1931.

LESLIE B. HENRY

The pageant official told a representative of The Times last night that he will not be a candidate to succeed himself as president nor will he accept the presidency if it is offered to him.

Each president of the association appoints a football committee and Mr. Henry's duties as a member of that committee will cease when he goes out of office as president. A canvass of the situation in Pasadena revealed there are two directors of the association who probably will be advanced for the presidency and it is considered improbable that Henry will be appointed on the committee if either is elected.

C. Hal Reynolds, vice-president of the association for three years, is one considered for the office and deemed to be in line for the job, while W. F. Creller, past-president, is said to be another.

Reynolds served as vice-president under Harry Ticknor, Henry's predecessor, and was scheduled for the office during the past year. Last-minute opposition to his candidacy developed, however, and Henry was elected over him. He was re-elected vice-president and, according to all indications, the same faction, or at least a part of it, that opposed him last year will be against him this year.

Due to the fact that Henry was supported by his opponents and accepted a term of office which, according to precedent should have been his, it is not considered likely that he will appoint him a member of the all-important football committee.

NOT CANDIDATE

Mr. Creller declared that he is not an avowed candidate for the office but admitted that he had heard of a movement to elect him for a second term. His principal support would come from the faction which put Henry into office but whose leader is now ardently opposed to Henry's administration.

Mr. Creller declined to accept an appointment to the football committee the past year and is known to be out of accord with Henry's methods of handling the selection of teams to play in the New Year's Day classic. Under these conditions it also is not considered probable that Creller would reappoint Henry but would be inclined to turn the gridiron matters over to J. J. Mitchell, who has been chairman of the committee for a number of years

(Continued on Page 18, Column 4)

FIRE INSURANCE RATES CUT

Saving of About $600,000 Will be Effected in City Underwriters Inform Chamber

Reductions in fire insurance rates in Los Angeles, which will mean a saving of about $600,000 annually, were announced yesterday at a Chamber of Commerce luncheon at the Alexandria.

The report giving the reductions was read by Richard Waldron of San Francisco, secretary of the Board of Fire Underwriters of the Pacific. During the last five years, according to J. L. Van Norman, chairman of the chamber's fire prevention and safety committee, fire insurance rate reductions have amounted to more than $1,000,000 for Los Angeles.

President Eastman of the chamber presided at the luncheon, turning the chair over to Mr. Van Norman, who introduced Fire Chief Scott. Chief Scott recounted the many activities of his department, and urged the co-operation of home owners and business men in bringing about further fire rate reductions.

The Board of Fire Commissioners, members of the committee and deputy chiefs and battalion chiefs of the department were present. Music was provided by the Fire Department band and the Fire Department orchestra.

Mr. Waldron, in connection with the action taken by the underwriters' board in reducing the rates, said:

"The latest reductions, now effective, apply to mercantile stocks, furniture and fixtures, in fire-resisting and masonry buildings throughout the metropolitan area, and to practically all dwelling and residential properties within the area bounded by Sunset Boulevard, Beverly Boulevard, and the rim of Santa Monica Canyon on the north, the Los Angeles-Culver City boundary and a continuation of what is approximately the Venice shore line right of way on the south, excluding, however, certain highly congested and combustible areas immediately along the shore line. These reductions will be made as policies expire and come up for renewal. Dwelling rates within the limits named are brought down to the level already enjoyed by property owners in the older and more central sections of the city."

PHILOSOPHER SAYS HE ISN'T ONE

But He Expounds His Beliefs, Anyway

Will Durant

BY ALMA WHITAKER

WHEN Will Durant, who says he is not a philosopher, stepped off the California Limited yesterday we were relieved to see the goatee still in place—so easy to pick him out in the crowd.

Mr. Durant says he is not a crusader or a campaigner or a philosopher.

"If you were me what would be the first question you would ask a philosopher?" I wanted to know.

"I would ask him why he goes on living?" he replied promptly.

"Well, why do you go on living?" I asked obediently.

SO HE ANSWERS

"I'm not a phil—" he began. Then he laughed. "All right, I'll answer that. Because I have five senses—and—and, oh, I enjoy life you know"—which really now wasn't much of an answer for a man who has become famous, rich, and evidently a tremendous new influence in the nation, as I pointed out.

"The fame and riches are greatly exaggerated," he protested.

"And the influence—the fruits of the—er—crusade that isn't a crusade?" I goaded.

"Now I must answer egotistically. Yes, the colleges have accepted by 'Story of Philosophy' as a textbook, professors report a greatly increased number of students in philosophical subjects, the book stores report a big jump in the sales of philosophical works—even the 'Ethics of Spinoza,' which is the most difficult of all philosophies,"

(Continued on Page 2, Column 6)

by Harry Carr

FISHING is the oldest occupation in the world. Man learned to scoop up fish before they invented weapons that could kill wild game.

In the circumstances it is strange that science is for the first time finding out something about fish.

FISH MYSTERIES

As, for instance, that mackerel have to keep moving or die; that salmon return to their birthplace to die; that eels make incredibly long journeys to breed.

Only a year or so ago a German scientist made a discovery not flattering to the perspicacity of previous naturalists. He discovered that a fish propels itself with its gills; not its fins or its tail.

UNSOLVED RIDDLES

Many riddles still remain to be solved. No one has ever found out why the tuna disappear from California waters for years at a time; then, just as unaccountably, return from no one knows where.

A few years ago the British government marked a great number of whales with identification marks in the form of tiny darts jabbed into the blubber. Many thousand whales have been caught since then, but only a handful of these flags have been found.

SUPREME COURT—ROSABELLE

The marriage of Miss Rosabelle Laemmle was a more interesting event than it seemed—even to society reporters.

For many years Miss Laemmle has been a silent power—and a very great power—in the film world.

Her father is "Uncle Carl" Laemmle—one of the great film magnates—a man of shrewd and inquisitive judgment. He based most of his film sagacity on the reactions of his clever, intuitive daughter. If Rosabelle had said that "Hamlet" was a bum play, that would have settled the matter for Uncle Carl. And Uncle Carl was absolutely right.

CLARA'S PEP

Clara Bow has nosed out Colleen Moore this year as the champion box-office attraction of motion pictures.

This is interesting for a special reason. Clara Bow's special appeal is to young men. Colleen's audience is of young girls. Does this mean that the matinee girl has lost her sway?

ART LANGUISHES

Another interesting angle to this movie survey is this:

No sane person will dispute the fact that the three greatest artists now on the screen are Charlie Chaplin, Lillian Gish and Greta Garbo.

In figuring the box-office percentages Miss Garbo drops to the comparative obscurity of eleventh place, and neither Miss Gish nor Charlie Chaplin is in the running.

WHO ASKED HIM?

And when you come to think of it, just who asked Mr. Durant or Mr. Hearst to settle the prohibition question? Perhaps if they look around assiduously they can find a few problems of their own and leave the settlement of governmental affairs to the government. After all, Herbert Hoover might have a few ideas.

WIDOW'S LEAGUE TO MEET

The Widow's Protective League will hold a business meeting tonight at the Veterans' Building, 246 South Hill street, it was announced yesterday. The members will consider the proposed "restitution" bill.

AUNT HET
BY ROBERT QUILLEN

"Our cat's so old she can't catch a mouse unless it's crippled or sick. Reminds me of women that slobbers over young boys and other women's husbands."

(Copyright, 1929, Publishers Syndicate)

Thirty-five Jailed in Wholesale Round-up of Asserted Bootleggers

LIQUORS WORTH $50,000 SEIZED

Five Autos Confiscated by Police Squads

Rum Sellers Nabbed When They Move Stocks

Seven Women Arrested as Raiders Get Busy

Yesterday was "Blue Thursday" for Los Angeles bootleggers. At the completion of the twenty-four-hour period ending at noon members of the police department detailed to enforcement of the liquor laws within the city limits chalked up a record never before achieved for the same period of time.

Their reports showed twenty-eight men and seven women arrested, 1146 gallons of wine, 677 gallons of so-called whisky, eighty-six gallons of alcohol, 1371 quarts of beer and forty-six quarts of gin and five automobiles confiscated. Total retail valuation of the liquor at a nominal per quart figure was placed at $50,000. This record did not include numerous arrests for drunkenness in automobiles and on public and private property.

CONDUCT RAIDS

Outstanding in the city-wide drive against liquor-law violators were three raids conducted by the police gun squad under Acting Captain Thomason. These raids brought the majority of the total liquor confiscated. Other raids and arrests were made by members of the vice division, working under Deputy Chief Plummer and Acting Captain Littel.

The unusual activity was attributed by Chief Davis to the fact that many bootleggers, hibernating during the recent holiday season, attempted to "come out into the open" with their illicit wares in a belief that, because of the Christmas and New Year's Eve quietness, the police were "not on the job." Many of the raids, the reports showed, are the result of officers trailing suspects seeking to transport their liquor to new addresses.

One of the most spectacular of the raids was made just before noon yesterday by Detective Lieutenants Howry, Caddell and Ryon at 8309 Eleanor street. There they reported discovering a parade of liquor-laden automobiles.

LOADED WITH LIQUOR

In a delivery truck bearing a cleaner-and-dyer's legend, and equipped within with shelves for pint, quart and gallon bottles, they reported finding 128 gallons of whisky and alcohol. In a large sedan they discovered 150 gallons more, and in a third and smaller sedan 150 gallons. Sam Cohen, 23 years of age, and Oliver Kramer, 22, were taken into custody and the cars confiscated.

Following hours of surveillance other members of the gun squad conducted three raids in San Pedro. Frank Lienesre, 42, Salvadore Soreos, 41, and Phillip Torres, 28, were arrested.

A raid was made at 763 North Van Ness avenue, where Officer Berensweg lead a detail of men from the gun squad. They confiscated fifty gallons of wine, forty-five gallons of whisky, forty quarts of gin, and arrested George William Cameron, 23.

WOMEN ARRESTED

The women arrested for possession of liquor are Mrs. Petra Garcia, 50, 822 Gallardo street, with a ten-gallon still, one gallon of whisky and seventy-five quarts of beer; Mrs. Pearl Hansom, 29, for having one pint of whisky and one gallon of wine in her flour bin at 1124 East Twenty-fifth street; Mrs. Eva Smalley, 25, for having one gallon of "moonshine" in her home at 8338 Holmes avenue; Mrs. Marie Jones, 23, with five gallons of red liquor and twenty-two quarts of beer at 902 East Thirty-first street; Mrs. Corrine Remp, 28, with seven pints of red liquor at 4722 Lemon Grove avenue; Mrs. S. Taneka, 26, for having four quarts of saki in a coffee pot in a cafe at 369 East First street, and Mrs. Pauline McDonald, 30, at 604 East Thirty-fifth street, where she was said to have had half a gallon of liquor and three quarts of beer in her possession.

Others arrested include Joe Misetich, 42, at 1323 Pennsylvania avenue; Randolph Ducherme, 30, of 1242½ Catalina street; Ben H. Berry, 40, 4408 South Vermont avenue; Floyd Shufford, 21, 2919½ Central avenue; Fletcher C. Ward, 31, 1000 North St. Andrews Place; Felix Heinemann, 50, 351 New High street, and a score of others.

Lowly Truck Found Laden With Costly Liquors

[P. & A. photo]

Bottles Arranged on Shelves Inside

Cleaners and dyers vehicle captured in rum parade with 128 gallons of liquor inside. At rear is shown Detective Lieutenants Coddell and Howry gazing on store of whisky inside.

"Get a new body and have your top repaired," says an advertisement. Don't you wish you might? —[Houston Post-Dispatch.

POULTRY SHOW DOORS OPEN

(Continued from First Page)

breeding of high-class strains of birds.

Those who attended the show yesterday as spectators only evidenced keen interest in the rare and beautiful types of birds and rabbits. One of the turkeys on exhibition weighs fifty pounds, while a White Flemish giant rabbit tips the scales at fifteen pounds.

Tumbler pigeons, capable of doing all the maneuvers in the book of a stunt aviator—and a few more—attracted attention because of the thick coat of feathers covering their feet. These are responsible for the pigeons' ability to stunt while flying, pigeon experts explained.

Sixty-five exhibitors are represented in the pigeon entries, many of the birds having been shipped from the East to contest for prizes in the judging. J. G. Clark is president of the local pigeon club and D. W. Snyder is show secretary.

Queer oriental birds form one of the largest displays. A single pair of African crowned cranes is valued at $700. Both of these strange birds stood on one leg throughout the day before a capacity crowd of spectators. Purple and blue Lady Amherst pheasants, peafowls and Chinese golden pheasants also are included in the display.

Modern brooders, containing hundreds of baby chicks, are on exhibition along with the mature fowls, the latter ranging from high percentage egg producers to fighting cocks.

W. Vaughn Scott of Los Angeles is president of the poultry association and Albert George Sly is show secretary. Judges include E. C. Branch of Lees Summit, Mo., C. L. McCord, Peoria, Ill., and Eric Smiley, Seward, Neb.

DEATH TAKES MRS. GIBSON

(Continued from First Page)

ply Company of this city, left Thursday for Albuquerque.

The funeral services will be conducted at Ivy Overholtzer Funeral Parlors here Saturday at 3 p.m., interment being in the family lot at Inglewood Cemetery.

Mrs. Gibson, who was born in Keatsville, Mo., was the widow of Edward James Gibson, division superintendent of the Rock Island Railway, and for many years division superintendent of the Santa Fe. Mr. Gibson died in Des Moines in March, 1924.

Besides John Ward Gibson, Mrs. Gibson leaves four daughters, Mrs. Howard Winter of Bayside, L. I.; Mrs. Ross Bazelle of Winslow, Ariz.; Mrs. Ralph Mendelson and Mrs. Bert Lea of Albuquerque, N. M. Pallbearers will include Max Berg, Will Lower, Tom Lea, Charles H. Bennett, Lish A. Mullarkey and Howard Masac.

Mrs. Mendelson will accompany the body to Los Angeles.

Rites Arranged for Miss Thayer

Funeral services will be conducted tomorrow at 10 a.m. at Pierce Brothers' chapel, 720 West Washington Boulevard, for Miss Violet M. Thayer, who died Monday at Hollywood Hospital after a two weeks' illness. Miss Thayer resided at 2707 Brighton avenue.

Two weeks ago Miss Thayer, who was a high-school director of music, was stricken with influenza, which developed into pneumonia. She was a graduate of Los Angeles High School and was born in this city.

About eight years ago Miss Thayer's mother, father and sister all died within a year. She leaves no immediate relatives. Interment will be at Inglewood Cemetery.

PROTESTS DENIED

Only five of the 400 property owners affected appealed against the confirmation of assessments for the lighting of Claremont avenue between Tracy street and Lyric avenue yesterday. The City Council denied these protests and confirmed the assessments. There being no protests against the confirmation of assessments yesterday for the improvement of Oxnard street between Cahuenga and Lankershim Boulevards, the Council confirmed the assessments.

MIDWINTER ISSUE WINS HIGH PRAISE

Editor of 'Daily Report' at Ontario Credits "Times" With Luring Most Visitors

Expressing the opinion that the Annual Midwinter Number of The Times "is probably responsible for more folks coming to California than any other published document," Crombie Allen, editor of The Daily Report, Ontario, wrote the following interesting review for the 2nd inst. issue of his newspaper:

"In these piping times of ambassadors of good will, friendship, et such, an annual ambassador of California appears again today to acclaim the glories of the Golden State and publish abroad throughout the nation and the world the Land of Manifold Blessings, the Los Angeles 'Times' Annual Midwinter Number. The printed word is more or less ephemeral, but the Midwinter Times is a treasured edition by the folks back east who receive it.

"It is probably responsible for more folks coming to California than any other published document. As the organ of Southern California it has sounded a new note each New Year, appealing to the world and his wife.

"The 1929 edition is known as the Rainbow Edition, a felicitous phrase, for there is a 'rainbow round the shoulder' of every line of type in the edition.

"The era of the Pacific is the keynote and it is sounded in six splendid sections.

"The Times Midwinter Number is like a letter from home to all who have been to California and are looking forward eagerly to the day when they can return to spend all their days in the Land of Sunshine.

"And it takes the place of writing innumerable letters to folks back east who have not been here.

"To all it is an ideal way of telling the world about California, to send a copy of the Midwinter number of the Los Angeles Times."

HECHT RITES TODAY WILL BE PRIVATE

Widow of Rabbi Widely Known for Her Work Here in Jewish Charities

Private funeral services for the widow of Rabbi Sigmund Hecht, Mrs. Liska Hecht, who died early yesterday morning at her home, 625 South New Hampshire street, of complications following an attack of influenza, will be held at 3 p.m. today in the chapel of the Los Angeles Crematory, with Rabbi Edgar F. Magnin officiating. Only members of the family and close friends will be present.

Mrs. Hecht, who was 78 years of age, had been an invalid for the past eleven years. Ten days ago she was stricken with influenza, the effects of which were the cause of her death at 5 a.m. yesterday.

About thirty years ago Mrs. Hecht came here with her husband from Milwaukee, and during the years before her health failed, she had been a leading figure in Jewish charitable work and social life. Rabbi Hecht, who died about three years ago, was pastor of B'nai B'rith Temple for many years and at the time of his death was pastor emeritus of that congregation. He took an active part in all civic affairs and was considered one of the leading rabbis of Southern California.

Mrs. Hecht leaves three daughters, Mrs. S. M. Newmark, Mrs. J. Y. Baruh and Miss Grace Hecht, and one son, Victor E. Hecht, all of Los Angeles.

Air Controller From Australia Stopping Here

Murder stories are given preferred attention and space in the newspapers of Australia, divorces come second and aviation news third, it was declared yesterday by Col. H. C. Brimsmead, controller-general for aviation in Australia, who is stopping at the Ambassador en route home.

The colonel was a delegate to the International Aeronautical Conference held recently at Washington, D. C.

"Commercial aviation is attracting widespread interest in Australia," he declared, "and within six months we hope to crowd out divorces from second place in the amount of newspaper space."

The colonel flew from Salt Lake City in a Western Air Express Fokker plane, and declared the scenery to be the most beautiful he has seen in fourteen years of aviation activities. Yesterday he took the amphibian plane to Catalina Island as guest of Western Air Express officials.

Bradley Rites Set Tomorrow at Hollywood

Funeral for Clinton H. Bradley, lifelong Los Angeles resident, will be conducted at Hollywood Cemetery chapel at 2 p.m. tomorrow.

Mr. Bradley died Wednesday at Hollywood Hospital after an illness of many months. He was born near Sacramento sixty-two years ago. At 7 years of age he and his parents settled in Los Angeles, where he received his education. In 1890 he was graduated from the University of Southern California and for years was a well-known accountant in this city. In 1902 he married Miss Nellie Fallis, whom he leaves, together with a daughter, Mrs. Ruth Bradley Owen, as well as two sisters, Mrs. George F. Boward and Mrs. Edwin S. Hogle.

More than 60,000 adult laborers are at present employed on plantations of Hawaii.

Harbor Board Meets Today at San Pedro

For the first time in many years the Los Angeles Harbor Commission will hold a regular meeting at San Pedro this morning, as the result of a recent decision of the board to hold one meeting at the port every four weeks. The board has been meeting in its quarters in the City Hall once a week and formerly met in the old Figueroa-street quarters.

The meeting, to begin at 10 o'clock, will be on the fourth floor of the new branch Municipal Building in San Pedro, where the department occupies two floors.

Bids are to be opened on the new pilot boat with which the department plans to replace the present pilot boat, Catherine Cryer, declared to be too small and slow to handle the pilot business, which has expanded with shipping.

Extension of Berth 174, report on the progress of the Santa Fe permanent connection with the belt line and other matters are to be taken up by the commission today.

DURANT DENIES HE'S CRUSADER

(Continued from First Page)

confessed Dr. Durant, warming up to his subject.

DOOR FOOLS HIM

At this point he wished to leave the car—and could not open the door.

"See why I despise philosophers, they can't even open a car door," he said—which sounded like an admission of some kind.

It's a good line, this making philosophers popular by pretending to despise them—and that was the subject of his discourse at Emanu-El Forum last night, when his subject was "Problems of Philosophy." One of the problems is getting philosophers to be more practical, less vague.

"Now give me a message for the great Southwest?" I urged.

"I've just come from Battle Creek—where I went to learn some things from Dr. Kellogg that I didn't know. I found that he considers sunshine more important than food—and that scientists are now treating foods with lights to make up for the lack of sunshine and so . . . well, how's that for a bouquet for sunny California?"

HE LOOKS FIT

He does not look like a sanatorium patient—ruddy, upright, keen, and carrying quite the dirtiest light felt hat I've seen outside a salvage department. He was met by a bevy of newspaper men at the station, together with Rabbi Lissard of Emanu-El Forum and Dr. C. L. Conrad of the Pacific Celebrities Forum, for whom he will speak at Trinity Auditorium on the 8th inst. on "Our Changing Morals."

Apropos of morals, Dr. Durant said last year that he admired a philosopher who had the courage to run off with another man's wife, as Voltaire did.

"How about it?" I wanted to know.

"Well, yes, but I'm a monogamist myself," he grinned.

He is an antiprohibitionist who voted for Hoover—"Smith was right on prohibition, but Hoover was the best man," he declared. "You know a New York rabbi said I was the only intelligent man in New York who voted for Hoover," chuckled Dr. Durant, "but don't give his name; he must be allowed to live down his election speeches for Smith."

He is staying at Hotel Leighton. His next book will be "The Problems of Philosophy"—the subject of his talk at Emanu-El Forum last night.

DURANT DEFINES PHILOSOPHY PROBLEMS

"Philosophy is a study of the whole of human experience, or our part of it in connection with the whole," said Will Durant, international lecturer and student of philosophy, at the Temple Emanu-El last night in defining this great study.

The popular writer and lecturer delivered his talk on "Problems of Philosophy" before a large audience, under the lecture supervision of the Emanu-El Forum, and as a part of his present nation-wide tour.

"The function of philosophy," said the speaker, "should be to coordinate knowledge into wisdom and to co-ordinate desire into character. The latter results in personality."

"Philosophy begins with logic, and I would rather believe in the senses that in reason, but would rather believe in reason than instinct, and of all these senses would rather believe in touch," the learned lecturer said.

Among the great list of problems concerned with philosophy, the most important is ethics, the speaker said, and from this base gave a discussion on present-day morality. He charges that the immorality of today is the result of a retarded marriage age, or that peoples of the present time delay too long the wedding date. Finances are often one of the reasons for this delay, and out of this situation, the lecturer said, has grown the present state of immorality. Other more modern views of the subject of philosophy were advanced by the speaker, who was given rapt attention by his audience, who were closely interested in his discourse.

TROJAN FACULTY MEN BACK FROM TRIP EAST

Four members of the faculty of the school of law of the University of Southern California who were delegates at the twenty-sixth annual meeting of the Association of American Law Schools in Chicago, December 27, 28 and 29, have just returned to their posts on the Trojan campus. The quartet includes Dean Justin Miller, Stanley Howell, W. E. Burby and Robert Kingsley. Howell was elected member of the council on commercial law of the association. Dean Miller presented a paper at the meeting.

BROADWAY · HILL · AND · SEVENTH · "ONE · O'CLOCK · SATURDAYS"

JANUARY at BULLOCK'S

Three Important Events featured for Today!

Prices so low that it is extravagance not to take advantage of them . . . shop today at Bullock's for the needs of your home!

Towel Specials. . . . . .

1900 Linen Towels Color Bordered — Linen crash . . . 17x28 inches. Extraordinary values! 25c

1600 Bath Towels Color Bordered, 6 for — White center . . . size 23x46. Heavy weight, sturdy weave. $3.15

700 Linen Huck Towels, Hemstitched 75c

6000 Wash Cloths; Colors, and White, doz. 95c

2300 Colored Cotton Huck Towels, 18x36 inches, dozen for $1.95

Take Hill Street Elevators to Towels, BULLOCK'S, Second Floor

Table Linen Values. . .

Irish Double Damask, 2-Yd. Cloths — Of heavy linen, beautifully finished. Lovely patterns . . . lily of the valley, chrysanthemum, rose, etc. All sizes of cloths up to 4 yds. Matching napkins. $5.35

Linen Crash Cloth 54", 6 Napkins 14" — Colored border . . . three color combinations. Outstanding value! $1.95

Solid Color Linen Crash Cloths, 36" — Attractive contrasting borders. Seven pleasing color combinations. Opportunity! 75c

Take Broadway Elevators to Linen Room, BULLOCK'S, Second Floor

Bedding Features. . . . .

200 Rayon Brocaded Bedspreads — In the desirable large size, 90x105 inches! Firmly woven, with scalloped edges . . . made to stand laundering satisfactorily. Charming shades of rose, blue, gold, green, orchid. Featured at . . . $5.95

300 Mattress Pads Reduced!

39x76 inches, $1.95 — 54x76 inches, $2.50

42x76 inches, $2.25 — 60x76 inches, $3.00

200 Packages Bleached Cheesecloth, 10 Yards to Package, 50c!

Take Hill Street Elevators to Bedding, BULLOCK'S, Second Floor

—for LARGER WOMEN

WE QUIT! Last 8 Days! Everything Sacrificed

Today and Saturday

Dresses 2 for $25

Values to $29.75 EACH!

Beautiful dresses of Canton crepe, satin and smart prints. Youthful styles. Newest colors. Sizes 18½ to 60¼. Reduced to less than half price! On sale today and Saturday!

Poiretta Compacts ½ Price!

Larger Head Sizes Hats - $2

TODAY and SATURDAY Coats - - $19! Values to $59.75!

SCHUMAN'S Inc. 713 WEST SEVENTH ST. BETWEEN HOPE AND FLOWER

Nineteenth Great Annual January Sale Now in Progress

Opportunity Offering —Varied Assortments— —Tremendous Values—

Newcomb's CORSET HOUSE 429 WEST SEVENTH ST

In the Sunday Times

JANUARY 6, 1929 PRICE 10 CENTS

Chief Davis Submits Plan for Enforcement of the 18th Amendment

Interesting analysis with suggestions of how to correct evil, presented by head of Los Angeles police department in Durant prize competition; released exclusively for Times readers.

Roger Hornsby's Own Story of Spectacular Rise in Baseball

Series of exclusive articles for Times readers tells dramatic story of star who struggled up to fame and a salary of more than $50,000 a year; 1929 Polo schedule for Southland also announced.

Exclusive Survey of Business, Real Estate and Industry in Southland

Segregated report of building in various districts of Los Angeles for 1928. Reports and charts of realty filings for Central and Southern California. How Southern California reached $206,058,632 in building for 1928. Where corporations and individuals in ten counties earned incomes of $1,458,800,000.

America Must Be Umpire in Europe's Big Quarrel

Unofficial participation in reparations settlement bound to draw us into Rhine question declares Eugene Young, Times European correspondent.

You have lots of time to read the Complete Novels in The Times Magazine

Snethen Confesses His Guilt in Funds Embezzlement Before Commissioners

[E]X-SECRETARY ADMITS THEFTS

[Fam]ily Illnesses Partially Blamed for Acts

[He] Acknowledges Taking $10,052 from Board

[So]me of Stolen Money Spent on Young Woman

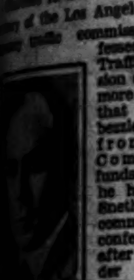

CLARENCE R. SNETHEN

[Clar]ence R. Snethen, former sec[retar]y of the Los Angeles city and [count]y traffic commissions, confessed before the Traffic Commission at the Biltmore yesterday that he embezzled $10,052 from Traffic Commission funds over which he had control. Snethen faced commission in a conference room after a court order had temporarily released him from the County Jail, where he had [been] held since Wednesday when [he was] brought here from Jen[nings], La.

[Snethen] talked to his former em[ployers] in secret. The members of [the] commission who witnessed the [confes]sion were W. L. Brent, R. ... A. E. Adams, Ivan Kelso, F. ... Walter Lindersmith and ... Pierce. The former secretary [made] the confession in full, it was [learn]ed, after he had responded to [vari]ous questions put to him by [memb]ers of the commission.

[He] declared, according to an au[thori]tative source, that he had been "[forc]ed" to steal the funds of the [commi]ssion, but that he had been [ge]nerous with the money that ... he took flight from Los An[geles] on October 31 he had only ... in his pockets.

[CHE]CKS MADE OUT

[He] is said to have admitted im[medi]ately that there was a short[age] in his books, but that he did [not] know the exact amount. A ten[tative] audit made yesterday dis[closed] a shortage of $10,052. He ... admitted he had used the [commi]ssion's money for his own ... having the power to sign ... many of which, he con[fesse]d he made out in his own fa[vor].

[It] all began, Snethen is said to [have] told the commission, when he ... out a check for an advance ... back in 1926. He found ... he needed money a little later ... obtained another sum to him[self]. These advances were made ... and one bred another ... the total had reached a for[mid]able figure.

[Most] of the money, Snethen is [said] to have told the commission ... was paid out to doctors for ill[ness] of his wife, immediate fami[ly] and other dependents.

[He] is also admitted under ques[tioning], according to The Times' ... that a considerable sum [was] spent on a young woman— ... Thomas of the Gardner Apartments, Hollywood. The ... said to have been spent upon [Miss] Thomas, it was learned, was ... He insisted, however, ... she did not know where the [money] was coming from and that ... thought him well-to-do.

[He] added that when, after his [flight] from Los Angeles, he wired Miss Thomas that he was "in a jam" and needed money immediately, he heard nothing from her.

He also admitted that he gave Miss Thomas a diamond ring worth about $200. Another woman it is believed was mentioned in the confession, but her name was not disclosed nor could it be learned what part of the money he embezzled Snethen paid to her.

FOUND IN LOUISIANA

Snethen is 42 years of age. He was found in Jennings, La., after a search of several months by Special Agent H. A. Hansley and Assistant Special Agent C. P. Peters of the Southern California Telephone Company, who were loaned to the Traffic Commission for the investigation by F. N. Rush, vice-president and general manager of the telephone company. Telephoto pictures of Snethen were sent throughout the country and it was through these that he was located in Jennings. When he reached Los Angeles in custody of Hansley and Peters he had only $4.

He entered the employ of the Traffic Commission five years ago. He was returned to the County Jail after he had faced the members of the commission.

PROPERTY EXCEPTED

The City Council yesterday adopted a general ordinance excepting the property of the Los Angeles Orthopaedic Foundation on Flower street near Adams Boulevard from the residence district ordinance.

GIRLS TALK SPANISH OR STARVE

Co-eds Face Club's New Requirement

No, They're Not All Famished Yet

Left to right, Misses Nellie McClung, Ruth Goodman and Florence Sturm; Louis Reppucci, president of Spanish Club. Standing—Prof. Herbert Lacayo, adviser of La Tertulia, the Spanish club at the University of Southern California. The students are trying to figure out how to order their "soup and fish."

SPANISH CLUB co-eds are having a real problem at the University of Southern California as a result of the ruling of La Tertulia, Spanish Club, that all words spoken at its special tables at which the Student Union dining-room serves luncheon must be in Spanish.

At the first luncheon of the club this year, students were greeted with a "buenos dias," and from then until they finished their desserts they were required to speak Spanish only. A few went hungry.

Charge Heard in Citizenship Case

Joseph H. Mailhot was arraigned yesterday before United States Commissioner Head on a charge of having made a false declaration of citizenship. It is charged that Mailhot made the declaration before C. B. Hayes, a county deputy registrar of voters, that he was born in Michigan, whereas, it is charged, he was born in Ontario. It was also charged that he voted in the Presidential election in November.

The defendant, who was released on his own recognizance, is to appear for hearing on Monday before Commissioner Head.

PLANS WILL BE LAID FOR TAILOR SESSION

Plans for the annual convention of the Pacific Coast Merchant Tailors' Association February 4 to 7 at the Biltmore, will be discussed tomorrow night at a dinner dance at the Roosevelt for members of the Los Angeles division of the association. E. Otto is general chairman of the forthcoming conclave. Several hundred delegates are expected. Officers of the Los Angeles association include P. T. Anderson, president and Sidney Mayer, secretary.

MANY MOURN FOR LEADER OF JESUITS

High Catholic Officials Pay Tribute at Rites of Rev. Henry Welch

Final tribute to Rev. Henry Welch, for eight years president of Loyola University and one of the most widely known Jesuit leaders in the United States, was paid by more than 300 high Catholic dignitaries yesterday morning, when funeral services for the dead priest were conducted at the Church of the Blessed Sacrament.

Every diocese in the Los Angeles-San Diego district was represented at the rites, which were conducted by Rt. Rev. John J. Cantwell, bishop. Pontifical requiem high mass was chanted by more than 200 members of the Catholic clergy and other special honors were paid, including the Office of the Dead.

Hundreds viewed the body as it lay in state all day Wednesday. Following the services yesterday it was escorted to Santa Clara, where burial will take place today.

FEDERAL BUILDING REVIVED

Chamber Committee Urges New Edifice That Will Care for Needs of City of 5,000,000

Erection of a new Federal building in Los Angeles and appropriation by Congress of a fund sufficient to construct one adequate for the needs of a 5,000,000 population is to be urged by a newly appointed committee of the Chamber of Commerce.

The committee, headed by R. W. Pridham, will urge that the appropriation of $3,500,00 be increased to $6,000,000. The appropriation was voted almost two years ago, and at that time was considered insufficient to purchase the ground and also erect the building. Since that time the Chamber of Commerce has sought to obtain an expression from the County Board of Supervisors as to the possibility of granting the government sufficient ground on which to erect the building.

The recent campaign to obtain a site from the county for a State building superseded agitation for a site for a Federal building. The newly appointed committee also consists of D. F. McGarry, J. A. Anderson and John C. Austin. It will lay out its campaign at the next meeting of the chamber.

The committee will recommend that a site be obtained in the Civic Center for the new Federal building. The City Council and the Board of Supervisors will be asked to urge Congress to appropriate no less than $6,000,000. If the county electorate can be prevailed on to donate a site it is asserted the appropriation can all be used in the construction of the building.

The construction of a building adequate for less than the needs of a 5,000,000 population will not be economy, it is asserted by members of the committee. The present building was constructed to care for 500,000 population.

According to the Chamber of Commerce committee the old building's capacity had been exceeded before it was finished. The committee declares it is not looking too far ahead in demanding a building that will conform to the needs of a population triple that of the present.

Railroads of England are combining to fight motor transport services.

U.S.C. TEAM FOR DEBATE ANNOUNCED

Students Selected for Clash Next Week With Stanford Orators

Announcement of teams to represent the University of Southern California in its first debate of the year with Stanford University was made yesterday by Alan Nichols, Trojan debate coach. Gregson Bautzer and Milton Dickens will represent S. C. next Thursday in Bovard Auditorium, upholding the affirmative of the question, "Resolved, That Modern Advertising is More Detrimental than Beneficial to Society."

Robert McClintock and Wadich Shibley will represent Stanford in the forensic affair. The advertising question is one of the three questions which the Pacific Coast Conference is using in its debates this season. Leo Adams, Leo Harris and Clifford Weimer compose a three-man team, which will argue the same question in a return debate at Palo Alto on the 14th inst.

BROADWAY • HILL • AND • SEVENTH • "ONE • O'CLOCK • SATURDAYS"

JANUARY at BULLOCK'S

This New Spring Edition of Silks at January Prices

The January Silks
Values! Values! Values!

Throngs have come . . . and have been satisfied! If you didn't come yesterday be sure to shop today or Saturday morning for silks, in this great annual event at Bullock's.

Bewilderingly beautiful array of Spring Silks, the new Spring Silks at exceedingly low prices. Lustrous weaves . . . heavy qualities. All entirely meeting Bullock's requirements . . . all smart and new . . . all astonishing at the prices. There is not one that would not regularly sell for much more.

40,000 Yards in all---Thousands of Yards at $2.40!

$1.90

Crepe Senoussi . . . a Tussah $1.90

Crepe Senoussi is the perfect sports silk, for it will wash and wash and wash! The colors so clear and lovely . . . pastels and sports shades are fade proof when tubbed carefully. Silks of this sort purchased now mean remarkable savings. Silks at Bullock's January prices . . . very much lower than you would find them regularly. 40 inches wide, $1.90 a yard.

Suede Crepe---Many Colors Unusual $1.90

This beautiful Suede Crepe, a heavy quality with a smooth finish, the desirable type for spring dresses, for smart ensembles. The colors are "yelvety," exquisite and new. Surely you can use yards and yards of this smart material in your spring wardrobe . . . purchasing now you save materially. 40 inches wide, $1.90 a yard.

$2.40

Crepe Lido---Flat Crepe
Canton Crepe New Colors
Burma Prints---Silkentweed
Crepe Alexandria (*Georgette*)

Printed Crepe, New Patterns
1929 Prints . . . Flat Crepe
New Reversible Crepe Satin
Imported Printed Chiffons . . .

Silks, Bullock's Second Floor—

[BROAD]WAY • HILL • AND • SEVENTH • "ONE • O'CLOCK • SATURDAYS"

[J]ANUARY at BULLOCK'S

[V]alues at $3.95
[A]nnual Lingerie Event

3300 Pieces in the $3.95 Group Alone!

By way of example, note these exceptional values at $3.95 in Bullock's Annual Lingerie Event for today and Saturday morning! ALL NEW, specially purchased lingerie at special prices.

2000 SLIPS, $3.95—of crepe de Chine with Binche, Alencon, Margot or Breton lace. The lace trims bodice top and hemline, or only the bodice top. Also tailored slips. Flesh, Peach, White.

300 BREVITY SETS, $3.95—consisting of Bandeau with Step-ins, Bandeau with Shorts, or Bandeau with Panties. Crepe de Chine. Pastels.

1000 CHEMISE, $3.95—crepe de Chine, Satin or Georgette tailored or Alencon or Breton Laces. French flowers and two-tone ribbon sashes.

And in addition crepe de Chine Gowns and Pajamas at $5 . . . Exquisite Slips at $5 . . . Chemise, Step-ins and Slips at $3.00. Printed Cotton Pajamas, $1.95, Porto Rican Gowns, $1.00.

Take Broadway Elevators to Lingerie Sections, BULLOCK'S, Fourth Floor

JANUARY at BULLOCK'S

ENSEMBLES for SPRING

Here's a smart version . . .

A colorful print dress—

A coat of soft wool in the basic shade of the dress

. . . $110!

Just one of a collection in the larger Ensemble Section, third floor . . .

A gay and flattering fashion . . . The Ensemble . . . A gay and flattering fashion the print dress with its print lined completing coat.

They are here—from $59.75.

ENSEMBLES for SPRING

BULLOCK'S Third Floor

PUBLISHERS
THE TIMES-MIRROR COMPANY
OFFICERS
HARRY CHANDLER, Pres. and Gen. Mgr.
MARIAN OTIS CHANDLER, Vice-Pres. and Secy.
FRANK X. PFAFFINGER, Treasurer.
DIRECTORS
Harry Chandler, Marian Otis-Chandler, Frank X. Pfaffinger, Mabel Otis Booth, Harry Carr.

Los Angeles Times
EVERY MORNING IN THE YEAR
DAILY FOUNDED DEC. 4, 1881—48TH YEAR
RALPH W. TRUEBLOOD, Managing Editor.

Average for every day of November, 1928.....175,747
Sunday only average for November, 1928.....251,650
Average every day gain over November, 1927. 13,846

OFFICES
New Times Building, First and Broadway.
Branch Office No. 1, 621 South Spring Street.
Washington Office, 1217-1219 National Press Club Building.
Chicago Office, 360 North Michigan Avenue.
New York Office, 285 Madison Avenue.
San Francisco Office, 742 Market Street.
Seattle Office, 3822 White Henry Stuart Bldg.
In addition to the above offices, The Times is on file and may be found by European travelers at the office of the American Express Company, Paris, and 1 Rue Scribe, Paris, France. The names of Californians registering at the last-named address will be published in The Times at intervals.

LOS ANGELES (Loce Ahng hayl ais)

MEMBER OF THE ASSOCIATED PRESS
The Associated Press is exclusively entitled to the use for republication of all news credited to it or not otherwise credited in this paper and also all local news published here within.

The Times aims at all times to be accurate in every published statement of fact. Readers who discover any important inaccuracy of statement will confer a favor by calling attention of the Editorial Department to the error.

No employee of The Times is permitted to accept any gratuity, in money or its equivalent, from any individual, group or organization having news or business relations with The Times. The public should clearly understand that it is unnecessary to pay anybody anything to get news into The Times and that any Times employee who accepts "gifts" calculated to influence his or her work for this newspaper is thereby rendered subject to immediate discharge.

Bad laws, if they exist, should be repealed as soon as possible; still, while they continue in force, for the sake of example they should be religiously observed.
—*Abraham Lincoln.*

Today's Bible Text
Wine is a mocker, strong drink is raging: and whosoever is deceived thereby is not wise. Prov. xx:1.

THE GARBAGE CAN
The professor says that in a time when tripe and garbage are being served as literature and drama some folks will heave a sigh of regret for the complete obfuscation of the splendid decencies of the Victorian days. He may be right at that.

GOING SOME
Speaking of speed, the astronomer tells us that there are nebulae in the Milky Way that are running away from our world at the rate of more than 2500 miles a second. That would make some of these boulevard speeders look as if they were backing up. They will at least understand that here is a mark to shoot at.

FASHION NOTE
The fashion hints from Washington intimate that the new dollar bills will be out this summer. They are smaller and daintier than the old models and will come in pastel shades that soothe the eye. The designer thinks they will wear better than the former patterns, but we'll bet him a nice nickel cigar that they don't.

THE NOSE BRIGADE
The United States Senate spent more than $160,000 last year in investigating political scandals. This is merely the cash outlay and takes no reckoning of the waste of time on the part of Senators and witnesses. It is perhaps well that the politicians get a kick out of this sleuthing. Otherwise it might be looked upon as a total loss.

THE INVENTOR
It is computed that inventors as a class or group spend a year and three months in perfecting the discovery by which they are best known and earn an average of $37 a week. We hope that the guy who invented interest made a better rake-off than that. But off-hand it may be mentioned that being an inventor is not so much of a many. Sometimes a steady job is best. Can't all be Edisons. Also Tom was broke for quite a while.

STUDENT EVILS
In a survey of more than a score of the colleges and universities over half of the students asserted that the pursuit and use of liquor was the most demoralizing influence connected with modern college life. Gambling and women ranked far below on the scale. It may be accepted that booze is still an issue in the student life of the nation, although the boys are becoming less clamorous for their schnapps. The next generation may be clean of it altogether.

THE NICARAGUA CANAL
Gen. Jose Maria Moncada, new President of Nicaragua, repeated in his inaugural address a favorable attitude toward the building of a transoceanic canal, which he had hitherto expressed. His pronouncement will give pain to the American parlor-pinks who have been giving cheers for Sandino on every occasion, and without occasion, but it will accord with the sober common sense of Central America. The canal, of course, will have to be constructed by the United States or not built at all, at least if this generation is to see it. Gen. Moncada is plainly in favor of construction and control by the United States.

The building of an alternative route to the Panama Canal is dictated by necessity. In a few years, so great has become the Panama traffic, the capacity of that ditch will be reached, and its enlargement without interruption of traffic presents great engineering difficulties. Besides, the route is not beyond the possibility of being blocked by seismic disturbances or earth slides. It is not wise to have all the eggs in one basket, especially such important eggs as free communication between the two oceans.

Since it will take some years to resolve all the diplomatic, engineering and construction problems of the Nicaragua Canal—other Central American countries than Nicaragua have interests in parts of the route—the incoming administration at Washington probably will take up the matter in earnest, and it is pleasing to know there will be no opposition from Nicaragua at least, but rather a spirit of friendly co-operation.

HEARST AND PROHIBITION
W. R. Hearst has just offered a $25,000 prize for the best scheme of upsetting, deliberately, the repeatedly expressed will of a majority of the American people. That Hearst has turned another flip-flop is not especially interesting; his reversals of opinion have been so frequent that a new one is hardly worth comment. But the effect of this prize offer upon a country that was just beginning to see its way out of a difficult situation is bound to be unfortunate.

So far as Hearst has influence—and the publisher of more than twenty newspapers must be conceded to be a force in the molding of public opinion—that influence is now cast toward the encouragement of law-breaking, notwithstanding that he professes to desire to change the law. His flat declaration that the law is a failure and cannot be enforced is the opposite of the truth, as abundant experience and statistics go to show; but its declaration in such circus fashion tends to increase disrespect for the law, and by so much make enforcement more difficult and observance and acceptance less probable. He has thrown a wrench into the delicately geared machinery of public opinion, and he has done serious and willful damage by the act.

His utterance is "defeatist propaganda" of the precise sort that, during the war, sent Bolo Pasha, his erstwhile friend, before a firing squad in France. Hearst should have learned something from that accident. Bolo Pasha was as mistaken about the ultimate outcome of the World War as Hearst is about the effectiveness and general desirability of the Eighteenth Amendment. No one, of course, is going to propose a firing squad for Hearst, but the reaction of public opinion to his offer will undoubtedly be dangerous to his financial interests.

His statement accompanying the prize offer is full of mis-statements, of which one of the most glaring was that "Smith's candidacy proved nothing except that the people did not want Smith." There were four principal factors in Smith's defeat, but his personality was not one of them. Indeed, there was general admission among fair-minded opponents of Smith's notable administrative ability. Had he been pitted against a candidate less superbly equipped for the Presidency than Hoover, he might have won despite his handicaps of booze advocacy, Tammany membership, affiliation with the historic party of hard times, and religious prejudice. His personality was actually his largest asset.

The election just past did not turn completely upon the prohibition issue; many dry Democrats voted for Smith, many wet Republicans, particularly in New York and New Jersey, voted for Hoover. These probably balanced each other, leaving an overwhelming dry majority. There is sufficient evidence of this in the vastly increased prohibition majority in Congress. Here, in the Congressional and Senatorial elections, was the issue of prohibition more clearly presented than in the Presidential contest, and wet Senators and Congressmen were bowled over in heaps.

Hearst's reference to the Church Temperance Society of the Protestant Episcopal Church is amusing, as this society has been repudiated by the most influential of the church's clergy, including Bishop Manning of New York. It represents a small minority only.

Speculation as to Hearst's motive will be most accurate when it confines itself to how he can benefit from the wide publicity his offer has been given. Hearst seldom does anything without a personal monetary reason. Probably he has weighed against the certain loss of patronage and influence his taking the wet side will occasion him in dry California the possible salvation of his struggling newspapers in wet New York, where he has been most thoroughly discredited politically, most completely out-sensationalized by the tabloids, and has suffered the greatest circulation losses. He also doubtless hopes for favors from the wet element in Boston and Detroit. The move might have been an adroit one a few years ago, when he still had hope of a Presidential nomination from one or other of the various parties, major or minor, and before prohibition had won the measure of success it has attained.

His offer is likely to prove to be as great a tactical mistake as his publication of the forged Mexican documents.

HINDENBURG'S PLEA
President von Hindenburg's plea for a "full measure of liberty" for Germany, a part of his New Year message to the world, is readily comprehensible. It would be better, for the interests of world peace, with little question, were the French and British troops still occupying the Rhineland to be withdrawn. Yet the position of France in the matter is also easily understood: after the war of 1871 German troops occupied French soil till the last sou of indemnity was paid, and what France now demands—that the reparations question shall be finally settled before the troops go—is precisely parallel.

But German occupation of France after 1871, judged by modern standards, was wrong, and two wrongs do not make a right. The position of the Allied troops in the Rhineland is morally untenable. Britain realizes this, and wishes to withdraw, but will not do so as long as France holds out. Under the Versailles treaty, occupation of the Rhineland territory was to continue only until Germany had demonstrated good faith in carrying out the treaty's provisions. This demonstration, in the opinion of most disinterested observers, has been given.

From a financial point of view, it is also plain that the occupation should end. Germany's ability to pay is obviously hindered by the presence of foreign troops on the soil of her richest lands, and obviously will be furthered by their departure. The occupation is costing France heavily, both in money and in good will, and seems to serve no useful purpose.

The best hope for the peace of Europe is in the subsidence of old hates and the development of a spirit of international co-operation and neighborliness. While France has technical legal justification as well as historical justification for continuing the occupation, it is in fact doing her no good, and she might reap great benefit from withdrawal, which would be accepted in Berlin as a gesture toward reconciliation.

The LEE SIDE O' L.A.
BY Lee Shippey

MANY a psychologist, many a clubwoman and every hostess might learn something to his or her advantage in the school we visited yesterday. And yet most of them never heard of it.

We also learned where the kitchenette apartment builders get their ideas.

We saw a kitchen only three feet wide, in which four cooks were preparing dinner for about 180 diners. It made a ship's galley look like the wide open spaces.

The Domestic Diplomatic Service

Dining-car service out of Los Angeles has to be something extra. A high percentage of the diners are used to the very best of both food and service—stars, authors and potentates of Filmland, wealthy tourists and people made rich by the amazing growth of the Southland. The world's greatest fresh-fruit and produce markets help, and the railroads have exceptionally fine commissaries here. But the railroads appreciate a fact many a housewife has yet to learn—that the finest food won't please a diner not in the right mood. So they not only try to make every cook a chef, but every waiter a psychologist, a mind reader, a diplomat and a courtier who can make every diner feel like royalty. Not all our foreign diplomats can rival these diplomats of the department of the interior.

School of Applied Psychology

Yesterday C. R. Walsh, assistant manager of dining cars for the Southern Pacific, showed us through one of these schools, at Eighth and Alameda streets. There we found a dozen of the forty dining cars that road runs out of here garaged under cover while being stocked for the night runs.

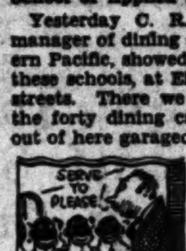

Thomas Harrison, instructing chef, and Percy Buck, instructing waiter, also were there, and in the "school car" were putting men through their paces. And we learned about psychology from them.

Lecture by Perfesser Buck

"Now you know just where to place every piece of silver, and plate, and napkin," Buck told them. "You know just what to do if a diner drops a fork or swipes the sugar tongs. You know just how everything must be served. But there's a lot nobody can teach you. Nobody can teach you anything much, anyway, but there isn't anything you can't learn for yourself, if you've got enough of the spirit of service—if you set your mind and disposition on learning. You've got to have your psychological antennae out all the time. You've got to size up a guest as he enters the dining car, and do just what'll make him feel best. Maybe if he's got a cloud on his face a little bit of special courtesy will be his best appetizer. Maybe you should step up and say, 'I think you'll find this table more pleasant, sir—the view is a little better,'

just like you'd recognized him at first sight as a superior person and wanted to show him special courtesy. Then you've got to know when to offer suggestions—and how! You ain't just trying to serve good stuff and serve it right—you're trying to please, always to please. And to do that you got to want to please. You got to make it your nature. You got to live it."

Generous Souvenir Thieves

"Souvenir stealing ain't as bad as it used to be," Harrison informed us. "But we still lose lots of sugar tongs. People gradually are getting the idea that it's real robbery, though.

"The other day a woman who had eaten 90 cents' worth laid a dollar on the bill tray and got up and started to sweep out like a queen. The waiter couldn't stop her, couldn't call out, couldn't make a scene, but he managed to step just ahead of her and bow low. 'Madam,' he said, 'I certainly want to thank you for that 10-cent tip. That'll make that $3 pair of sugar tongs that accidentally dropped into your bag only cost me $2.90 of my own money.' That saved her face, and we saved our tongs."

Men Who Know Too Much

The wives of men in dining-car service must have a hard row. They know precisely how many servings of tomatoes there are to a pound, how many cups of coffee, how many cubes of butter. Everything they get is charged to them, and the orders checked against it when they come in. Every article of table service is checked, too. The idea that dining cars were invented so we might "pay as we ride" is incorrect. Dining cars don't pay, and are run solely for the convenience of the passengers. Each car carries food for 500 dinners and twelve men to cook and serve it, so the overhead is high. One wonders if "American plan" tickets to Chicago or New Orleans wouldn't help.

MAJOR CRIME DECREASES
A really material decrease in major crime in Los Angeles took place in 1928, according to statistics compiled by the police department; and at the same time there was a notable increase in arrests. The police department is to be congratulated on its showing; and the city of Los Angeles is still more to be congratulated on having been made a safer place in which to live. Further progress during the current year will cause still greater satisfaction.

The greatest decrease was in homicides, which dropped from seventy-one in 1927 to forty-six last year, or 35.2 per cent. Burglaries fell off 25.28 per cent, dropping from 8018 in 1927 to 5991 in 1928; auto thefts were reduced 14.02 per cent, or from 11,461 to 9854; thefts from the person numbered 13.34 per cent less, at 577 and 500, respectively; and robberies were 10.97 per cent less, at 1567 and 1395, respectively. Grand theft on the other hand, increased from 545 to 620, or 13.76 per cent in number of cases reported and the number of bad checks passed increased from 991 to 1019, or 2.8 per cent.

Arrests for felonies increased 24.1 per cent, being 8344 in 1927 and 10,352 in 1928, and for State misdemeanors increased 14.4 per cent, from 49,723 to 56,858. Arrests for city ordinance violation dropped 7.45 per cent, being 13,347 in 1927 and 12,354 in 1928.

Increases in arrests and decreases in the number of crimes reported is significant, of course, of a very healthy trend, meaning that the crime problem is being attacked effectively from both ends. During this time there was a growth of population estimated at 100,000 or more, and practically no growth of police personnel.

LOOKING US OVER
Within a few weeks America will welcome a group of about thirty professors from the universities and colleges of Argentina. The distinguished visitors are coming to gather first-hand impressions of our country and also study certain features of our economic life. The pilgrimage is perhaps an echo of the recent adventure of our own argonauts of amity under the leadership of Herbert Hoover and others. The pleasant associations thus formed call for reciprocity and extension. An exchange of professors and students between countries is the finest way in the world to promote friendship and better understanding. These Argentine educators will visit the leading cities and industrial centers of America and while their purpose is to gather information for themsel es their contacts cannot but be advantageous to both nations. We have been slightly misunderstood by the average Argentinian. Perhaps we shall be more fairly interpreted when these distinguished observers complete their mission.

YOUNG ICONOCLASTS
College students in Shanghai played whoopee the other day with rather shocking results. They wrecked several temples and broke up more than a hundred idols and images. They treated Buddha as if he were a target or a chopping block. The Chinese students may still respect their ancestors, but they are not exhibiting much reverence for their fathers' faith as represented in wood and stone.

RENUNCIATION
By James J. Montague

An English traveler declares that the tiger by destroying destructive deer is really a blessing to India.

I always have felt that my duty some day
Was to journey to far Hindustan
And stalk the fierce tiger whose wont is to prey,
In his moments of hunger, on man.
Being more or less timid, and fond of my home
I have often flushed deeply with shame
To think that as yet I have never dared roam
In quest of this prince of Big Game.

To conquer one's cowardice always is wise
So I said: "It is tiger or bust!
I shall look this great scoundrelly brute in the eyes
And shall cause him to nibble the dust.
Though he's fanged in a fashion that's horrid to see
And can voice a most hideous roar
I shall know I am many times braver than he
When his hide is stretched out on my floor."

But of late I have learned that the tiger has friends
Who contend that he's basely maligned.
To murder and slay for his own selfish ends
They tell us, is far from his mind.
They say that he kills but few men in a year,
And that, if he is ruthlessly slain,
He cannot continue to eat up the deer
Which would otherwise eat up the grain.

Such being the fact it were wanton of me
To set forth in a cruel pursuit
And to shoot in his jungle far over the sea
Such a useful and well-meaning brute.
Let him do his great work in the interest of man
As he ranges his tropical zone,
I have found it is best to abandon my plan
And to let this good creature alone!

(Copyright, 1928, by the Bell Syndicate, Inc.)

TWO MONTHS IN AMERICA

BY RALPH D. BLUMENFELD

This impression of his two months' tour through the United States is reprinted from a Sunday issue of the London Daily Express. Mr. Blumenfeld is chairman and editor of the London Express and president of the Institute of Journalists. He was spokesman for the party of fourteen British journalists who recently visited the chief cities of America in the interest of better international understanding.

A two months' tour through the United States, covering nearly every great city from the Atlantic to the Pacific, leaves me still as much dazed as I was after the first day in New York.

I went with a party of fourteen British editors and writers representing every phase and locality of British journalism. Only two of our number, including myself, had ever been in America. Yet I can confidently state that the new impressions of my twelve colleagues were as nothing compared to my surprise at witnessing the astonishing changes that have taken place in a comparatively few years.

New York, now a clanging, banging, raging maelstrom of humanity, was known to me as a quiet, unassuming, comfortable large town striving somewhat ineffectively to assume metropolitan airs. Now it is a vast congeries of indescribably tall yet beautiful skyscrapers which at 5 o'clock belch into the streets great floods of human beings all frantically anxious to go home.

The display of wealth is prodigious; the absence of any sign of poverty correspondingly accentuated. London has, for instance, a few good and modern hotels. New York has dozens of them resembling Italian palaces—all filled with people. Fifth avenue is a revelation, a fairly good picture of the legendary El Dorado.

Early English Boston

Money appears to mean nothing. Everybody seems to have it; as, for instance, the hotel valet who packed my bags on going away. He owns a house in which he lives and goes to and from his work in his own motor car. For that matter, the laundress does the same, and the lift man.

Boston continues to cling with relaxing tenacity to its early English traditions, but the skyscrapers are changing its character and the motor car its placidity.

Chicago is a wonder city of some millions, each and every one, including its negroes and its gunmen, eager to become a millionaire overnight. Many of them achieve this sudden transformation, too, and the first step in the new status is to take a suite of rooms at the most expensive hotel.

St. Louis is following suit, but it is still a beautiful city of residences and parks with a social side difficult to fit in with the riotous development of the dollar disease.

My own surprise was Kansas City, which I once knew as a little cowboy town, primitive, raucous, poker-playing, shooting-up, and wide open. It has metamorphosed itself into a great town of half a million people, with beautiful buildings, fine boulevards, splendid monuments, and attractive parks. If it goes on like this it will be one of the finest of American towns.

Los Angeles the Marvelous

This, too, may be said of Denver and San Francisco. The latter, recovered from the catastrophe of a quarter of a century ago, is now a great and beautiful town with a hospitality unbounded and hotels and clubs of the highest quality.

We found Los Angeles a puzzle; not quite sure if it was real and that it would not fade out like a cinema scene. A million and a quarter of inhabitants, all "boosters," all speaking in superlatives, all eager to hear you praise their astonishing climate, their high buildings, their wide and splendid avenues, their Spanish architecture, and their orange trees.

Los Angeles covers as much ground as London. It is the marvel of world cities. Everywhere they tear down "old" buildings after twenty-five years and put up palaces by the score.

For relaxation we spent some exhausting but diverting days in tramping over the "sets" at Hollywood, and meeting face to face such mythical personages as Charlie Chaplin, Ronald Colman, Vilma Banky, Mary Pickford, Douglas Fairbanks, Harold Lloyd, Dolores del Rio, Gloria Swanson, Dolores Costello, and so on. They are all most sedate and hardworking. We encountered nothing of the so-called famous Hollywood hilarity. The fact is, these people work so hard every day that even if they desired to do so they could have no heart for midnight parties.

It was a wide range across the prairies to the cotton country, and New Orleans, with its romantic remnants of Old France cheek by jowl with twenty-five-story sky-piercers, was alive with activity and hospitality.

But it was left to show what American enterprise could do by taking us into Washington in the dark, with the great city that lies in a park lighted by electricity as no city has ever been lighted, with the great Greek temple dedicated to Lincoln standing majestically for the world to see, the Egyptian monolith to commemorate Washington a mile away, and further down the wonderful illuminated dome of the Capitol like a world beacon—a sight worth going across the ocean to see. The money that is being lavished on the beautification of Washington must be stupendous, but the results will make it worth while.

Mr. Coolidge

And in the midst of this fairyland of cities we found Mr. Coolidge, the President, dispatching his business calmly and with great patience. We all had a pleasant surprise. One of his great officials had previously informed me, in reply to a question as to what he was like, that "he was weaned on a pickle," and so we naturally expected to meet a person answering to this picturesque American description. But Mr. Coolidge was pleasant, even affable, though businesslike.

At the conclusion of the interview he actually proposed that w should go outside and all be photographed together. Then there came a further surprise. The President turned to me just as the dozen cameras were poised and said something funny, which caused his thin face to wrinkle all over; and in this pose he was caught by the cameramen, who said they had captured a great prize.

Then back to New York, with its electrifying air, its enthusiasm, its infectious activity, and its never-ceasing kaleidoscopic human struggle for the millionaire's goalpost. More lunches and dinners, and more asseveration of good will toward Great Britain.

We made at least two speeches a day, at which the theme that was laid on our shoulders was always Anglo-American relations, and the speeches from the American side were invariably fervent and sincere. Incidentally, while all these banqueting tables were bare of wine glasses, there was always provision somewhere before the dinner in a private apartment for the cocktail, which is now apparently the great American beverage.

Threadbare Theme

It was difficult, too, to vary the phraseology of what soon became with us a threadbare theme, for we found ourselves everywhere confronted with the deadly microphone, which carried our oratory to millions of people throughout the land; so that in the end we were hard put to it to find new similes and new arguments to show that Great Britain and the United States could not, would not, ever go to war.

Farewell Flowers

In my stateroom on board the Olympic as she sailed I found boxes of flowers symbolizing the desire to maintain good relations; and telegrams from strangers expressing gratitude for having explained to the people of the United States that all the British Empire desires is to be allowed to work out its own salvation with malice toward none.

R. D. B.

LETTERS TO The Times

[Name and address of writer must accompany all letters for this column. Letters of a personal nature or involving contentious religious questions are not acceptable.]

Agreement Is Possible

PACIFIC GROVE, Jan. 1.—[To the Editor of The Times:] If any man living knows the ins and outs of statecraft and the machinations of politicians that man is David Lloyd George. Your readers may desire to apply his words to the coming Senatorial tussle as to whether we are to swear off war or prepare for it.

Said he, "Wars are precipitated by motives which the statesmen responsible for them dare not openly avow! A public discussion would drag these motives in their nudity into the open, where they would die of exposure to the withering contempt of humanity."

Here, today, after fighting a war to end war, is our own United States Senate bargaining and chaffering, peacemakers versus war-makers, whether to ratify, or throw in the discard, a pact to outlaw war, proposed and solemnly signed by our own Secretary of State in conjunction with the great powers of Europe in Paris assembled.

As a sample of what international agreement can do there is a most notable example in the Postoffice, doing universal service both smoothly and effectively. Why not a Navy similarly organized for commerce protection if needed? Let 1929 bring in the Happy New Year of Common Sense and Real Peace.

EDWARD BERWICK.

Christmas Pictures, Too

LOS ANGELES, Dec. 31.—[To the Editor of The Times:] I have just read Mr. Cline's article in this morning's Times, "Never Too Soon to Start," and I heartily agree with him and would like to suggest that we make our next Christmas an indoor Christmas too by having happy Christmas pictures in all our theaters. Now is the time to begin. Everyone loves Christmas pictures any time, but more so during the holidays. Please boost for the best Christmas city indoor and outdoor in the world.

MRS. W. P. MILBURN.

Growing Better

HOLLYWOOD, Dec. 28.—[To the Editor of The Times:] I have often wanted to express my approval of the stand your paper has taken on law enforcement. It is very gratifying to see our leading papers paving the way for better civic conditions.

The editorials, "Growing Better" and "Nipping the Buyer," were very good and to the point.

More power to your strong right arm. Let us have more of this type.

GEORGE E. MORTON.

Victorious Georgia Tech Team Heads for Home

SPORTS
Los Angeles Times

FRIDAY MORNING, JANUARY 4, 1929. C

JOHNNY GOLDEN WINS LA JOLLA OPEN WITH 215

STOP OVER AT GRAND CANYON

Alexander Expresses Hope He Will be Invited Back

Gets in Good Word for Roy Riegels

Mizell Likely to Appear in Movies

BY BRAVEN DYER

Georgia Tech's Golden Tornado was sweeping eastward last night, having cleaned up the Far West as far as the sport of football is concerned. The southern eleven departed from Pasadena at 11:30 a.m. and is slated to reach Atlanta next Monday morning. Return is via the Santa Fe and includes a one-day stop-over at the Grand Canyon, one of the West's most famous scenic

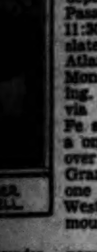

Alexander, popular Tech coach, expressed the hope that he and his players would be invited to the Pacific Coast again in the near

BAD FINE TIME

"We had a fine time out here, you-all," stated Coach Alec before the train pulled out. "All of the folks we enjoyed their hospitality and that we hope to be back again right soon. California has a fine football team. The only thing I'm sorry about is that California scored a touchdown, because if that hadn't happened Roy Riegels wouldn't be getting the blame that is falling on his shoulders. In the final analysis it wasn't his fault anyway, for the blocked kick, which he had nothing to do with, brought us the two points."

Vance Maree, who blocked the kick, declared he had virtually no trouble busting through the line. He said that, once through, it was no trick to shove Schmidt aside and continue into the path of the ball. Maree is only a sophomore and promises to be one of the outstanding linemen in the country next year. Wallace Wade, Alabama coach, had told him before the game that there were only a few in the country who could hold their own with him.

The players had a good time during the one-day stay at San Diego, spending most of their time and

(Continued on Page 2, Column 7)

Nurmi to Get Permission to Race

NEW YORK, Jan. 3. (AP)—Paavo Nurmi filed application with the Amateur Athletic Union today for a registration card permitting him to compete in this country. Nurmi will be interrogated as to his intentions by the registration committee of the Metropolitan A.A.U., to which his application was referred by Daniel J. Ferris, national secretary. Nurmi's credentials were satisfactory, Ferris said, adding that no obstacle is foreseen to granting the Finn an amateur card.

BRUINS TO MIX WITH DAKOTANS

Strong Midwest Quintet Slight Favorite to Trim U.C.L.A. Tonight

BY BOB RAY

Fans who like their basketball with an intersectional flavor will get a chance to appease their appetites tonight by trundling out to the Olympic Auditorium, where Coach Caddy Works's U.C.L.A. Bruins will attempt to trim the invading University of North Dakota cagers in what figures to be a hectic battle.

CADDY WORKS.

The Flickertails, as the North Dakotans have been dubbed, rate as one of the strongest fives in the Midwest, where basketball seems to be a religion instead of a sport during the winter months, and will be slight favorites to take the Bruins into camp tonight.

Coach C. W. Letich has a first five composed of six-footers, which means that the North Dakotans will be able to get the jump most of the time, which is quite an advantage. Those who have seen the Flickertails in action report them as a snappy passing team that has

(Continued on Page 2, Column 4)

THREE "DIVOTEERS" GO SOUTH

This trio of golfing gentlemen will attempt to go "south" with a portion of the $2500 offered in purses over the San Diego Country Club today, where the first eighteen holes of the seventy-two-hole San Diego open will be played. So far the three have failed to go "south" with anything approaching a purse, but they are about due to click. Introducing Bobby Cruickshank, the "Wee" Scott who won the 1927 Los Angeles $10,000 open; Eddie Loos of Pasadena, and one of the Southland's finest golfers, and Charlie Guest of the Tam O'Shanter Golf Club of Detroit.

BOBBY CRUICKSHANK HENRY COTTON CHARLEY GUEST

HAGEN, DIEGEL CLASH IN SAN DIEGO EVENT TODAY

Famous Pros Battle Over $2500 Purse

BY EDWARD LAWRENCE
"Times" Staff Representative

SAN DIEGO, Jan. 3. (Exclusive)—Sir Walter Hagen, British open champion, with Leo Diegel, national P.G.A. titlist, are expected to furnish the "piece de resistance" of the seventy-two-hole San Diego $2500 open golf tournament which starts tomorrow morning over the San Diego Country Club course at Chula Vista.

LEO DIEGEL.

The Agua Caliente Country Club "pro," who snatched away Hagen's professional golfers' crown at Baltimore last October, also won the last San Diego open. A victory for Hagen would therefore be doubly sweet.

Both Hagen and Diegel will enter the tournament in the "pink" of physical condition. Leo, who has been practicing diligently for the Los Angeles $10,000 open, passed by all tournaments to date, and will be making his first start in a Southern California tournament this season in the local open.

Hagen, after winning the Long Beach $5000 open, decided to stay out of the La Jolla tournament which wound up today. The "Haig" came south aboard Cliff Durant's schooner Invader along with Charlie (Beau) Guest.

Hagen and Diegel, however, will

(Continued on Page 2, Column 1)

Horton Smith Takes Second to Easterner

LA JOLLA, Jan. 3. (AP)—Johnny Golden, stocky, black-haired professional of Paterson, N. J., won the $2500 La Jolla open here today with a brilliant card of 70-73-72—215, just two strokes over par figures for the fifty-four-hole distance.

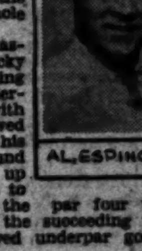
AL ESPINOSA

Golden mastered the tricky and rolling ocean-bordering course with iron-nerved shooting. On his morning round he used up seven strokes to hole out on the par four tenth hole, but on the succeeding eight holes he played underpar golf to turn in a 73.

The Paterson pro, whose victory gained for him cash totaling $750, led the field by a margin of two strokes. Horton Smith, 21-year-old Joplin, Mo., sensation, came in two strokes behind the raven-haired leader, but he had to shoot a 69, two strokes under par, to do it. Smith finished the fifty-four-hole grind with individual cards of 75-73-69—217, which aggregate gave him second-place money of $450.

The leaders' cards for today's thirty-six holes:

Morning rounds:

Par out	444 443 544—36
Golden	444 443 454—36
Smith	444 443 564—38

(Continued on Page 2, Column 4)

LA JOLLA OPEN SCORES

LA JOLLA, Jan. 3. (AP)—Contestants in the fifty-four-hole La Jolla open tournament, which close today finished in the following order:

J. Golden, Paterson, N. J.	70	73	72—215
Horton Smith, Joplin, Mo.	75	73	69—217
Al Espinosa, Chicago	72	74	72—218
Dal Jeffers, Long Beach, Cal.	73	69	77—219
Willie Hunter, Montebello Park	72	76	72—220
Billie Burke, Port Chester, N. Y.	75	74	72—221
Bill Mehlhorn, Fenimore, N. Y.	75	74	72—221
Henry Cotton, London, Eng.	72	73	76—221
Frank Walsh, Appleton, Wis.	74	72	75—221
Mortie Dutra, Tacoma	73	76	74—[illegible]
Otto Hackbarth, Cincinnati	76	74	75—[illegible]
Willard Hutchison, Pasadena	76	76	73—225
John Black, San Francisco	76	76	73—225
Dan Williams, Shackamaxon, N. Y.	78	75	73—[illegible]
Henry Ciuci, Bridgeport	73	75	78—[illegible]
Craig Wood, New York	73	76	77—[illegible]
John Junor, Portland, Or.	72	77	77—[illegible]
Abe Espinosa, Chicago	76	77	74—227
Chet Beer, Bakersfield, Cal.	69	77	81—227
Vic Owen, San Pedro	78	77	73—228
Eddie Loos, Pasadena	77	77	74—228
Ky Laffoon, Oklahoma	77	78	74—[illegible]
Tony Manero, Elmsford, N. Y.	78	78	73—229
Frank Rodia, Seattle	76	75	78—229
L. Schmutte, Lima, O.	73	75	81—229

(Continued on Page 3, Column 1)

DIETZ TO COACH HASKELL

"Lone Star" Appointed to Succeed John Thomas as Football Mentor at Indian Institute

LAWRENCE (Kan.) Jan. 3. (AP)—Frank W. McDonald, athletic director of Haskell Indian Institute here, today announced the appointment of William H. (Lone Star) Dietz, former Carlisle star, as head football coach to succeed John W. Thomas, resigned. Dietz lives in Los Angeles.

The new Indian mentor last season coached the undefeated Los Angeles Town Club eleven and the season before was first assistant to Glenn (Pop) Warner of Stanford University.

Dietz, who is one-quarter Sioux, was an all-American tackle when he played with Carlisle in 1911. He was hired by Haskell after school officials had received strong recommendations of him from Warner, and Knute Rockne of Notre Dame. He is said to be experienced in handling Indians. Dietz will take up his new duties February 1.

Since leaving Carlisle, Dietz has coached many schools, being successful at all. From 1915 to 1917 he coached Washington State College, winning the Pacific Coast title two of his three seasons and being runner-up the other. In 1918 he coached a team of Mare Island marines, champions of all service elevens. In 1921 Dietz went to Purdue as head coach and developed one of the best teams the Indianans ever had. The next two seasons he coached Louisiana Polytechnic Institute and from 1924 to 1927 was coach of the University of Wyoming, bringing that school to top rank in the Rocky Mountain conference.

BRIGHAM YOUNG BASKETBALL SQUAD INVADES HOLLYWOOD TONIGHT FOR CAGE BATTLE

The Brigham Young University basketball squad, outstanding challengers for the Rocky Mountain Conference championship this year, will invade Hollywood this evening and attempt to finish in front of Coach Chuck Kearney's Hollywood Athletic Club cage stars.

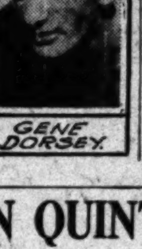
GENE DORSEY.

Milt Rominey, B.Y.U. coach, pointing his charges for the ensuing Rocky Mountain sector competition, has already picked up victories at the expense of the Los Angeles and Alhambra club teams and will attempt to keep his slate clean, in the Circle-H club's gym, tonight.

Kearney, with a revamped line-up and a vastly rejuvenated squad, will start at center for Hollywood in tonight's clash. Sultenfuss and Schneider have been allotted the forwards berths and Gene Dorsey and Maynard, will start at guards. Brinley, B.Y.U. center who alternates at forward, and "Rags" Ingersoll, high-point man in the last Rocky Mountain League competition, will bear the brunt of the visitors' attack. Thorne and Baliff, seasoned guards,

(Continued on Page 2, Column 1)

TROJAN QUINTET ANNEXES

Lehners, Cano and Pennsinger Shine as Trojan Five Smothers Pacific Coast Club, 43 to 20

Coach Leo Callaland's up-and-coming U.S.C. basketballers continued on their winning streak last night by walloping the hitherto undefeated Pacific Coast Club five from Long Beach, 43 to 20, in the Trojan pavilion.

The victory was the eighth straight for the Trojans and last night's win over the 1928 Southern California A.A.U. champions was all the more impressive considering the fact that Jess Mortensen was way off form and didn't register a point until just before the tilt ended.

The Pacific Coast Club five outplayed the Trojans during the opening period and at half time was out in front, 11 to 10. "Penny" Pennsinger, star P.C.C. guard, who tied with Lehners for high-point honors with 13 digits, made all but two of his team's counters in the opening half.

As the second half opened Lehners and Cano began hitting the basket and soon pulled the Trojans safely out in front to a lead that kept growing as the game progressed. Aside from Cano and Lehners, Capt. Lloyd Thomas and Frank Smith, who replaced Mortensen, played good ball for the Trojans.

Line-ups:

Pacific Coast Club—McIntosh, Goertz (4,) Brown, Hepp (2,) Sawyer, forwards; Heckert (1,) center; McGinnis, Pennsinger (13,) Shephard, guards.

U.S.C.—Nibley (3,) Cano (11,) Hirdler, Boelter, forwards; Mortensen (2,) Smith 6,) centers; Thomas (4,) Lehners (13,) Truher (1,) Harris (3,) guards.

Officials: Call, referee; V. Landreth, umpire.

Y.M.C.A. FIVE WINS

The Los Angeles Y.M.C.A. quintet scored a thrilling 23-to-22 victory over the University of California 145-pound team last night. Williams and Becker starred for the winners.

DOUBLE HONORS IN STORE FOR U.S.C. GRID WARRIORS

Double honors will be paid the University of Southern California varsity grid team today when a student rally to receive for the university the Jack F. Rissman intercollegiate football trophy emblematic of the national football championship under the Dickinson rating system, will be held in the morning and the annual football banquet will be staged at the Biltmore Hotel in the evening.

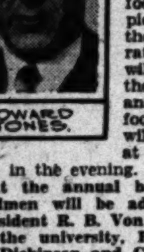
HOWARD JONES.

At the annual banquet the gridmen will be addressed by President R. B. Von KleinSmid of the university, Prof. Frank G. Dickinson and Coach Howard Jones. Prof. Hugh C. Willett, chairman of the faculty and general athletic committees of the university, will preside and Dr. James D. McCoy, president of the General Alumni Association, will be toastmaster. Willis O. (Bill) Hunter, director of intercollegiate athletics, will present Coach Jones and his staff of assistants.

In addition to the varsity, freshman and Spartan football squads, guests will include present and past presidents of the General Alumni Association, present and past alumni members of the general athletic committee and present and past officers of the Varsity Club.

At the morning celebration, which is to start at 10 o'clock at Bovard Auditorium, Prof. Dickinson will present the Rissman trophy to President Von KleinSmid. After accepting it in behalf of the university, Dr. Von KleinSmid will present it to Bob Behlow, president of the associated students, who will receive it for the student body.

LES HENRY WILL QUIT

Les Henry, president of the Tournament of Roses Association and head of the football committee, will not be a candidate for office this year. The story of Henry's decision to refrain from being a candidate to succeed himself will be found on page 1, part II of the news section.

RIOT IN PASADENA BOUT

Two unidentified women fans started a small riot at the conclusion of the main event at the Pasadena Arena last night, when they assaulted Referee Steve Nyland as he left the ring. Nyland had just jumped from the squared circle, after raising the right hand of Baby Joe Gans in token of his eight-round knockout victory over Sailor Jimmy Carter, when the two women, who had been seated in ringside seats, rushed at the referee.

Other fans in the vicinity took up the battle, some defending

(Continued on Page 2, Column 7)

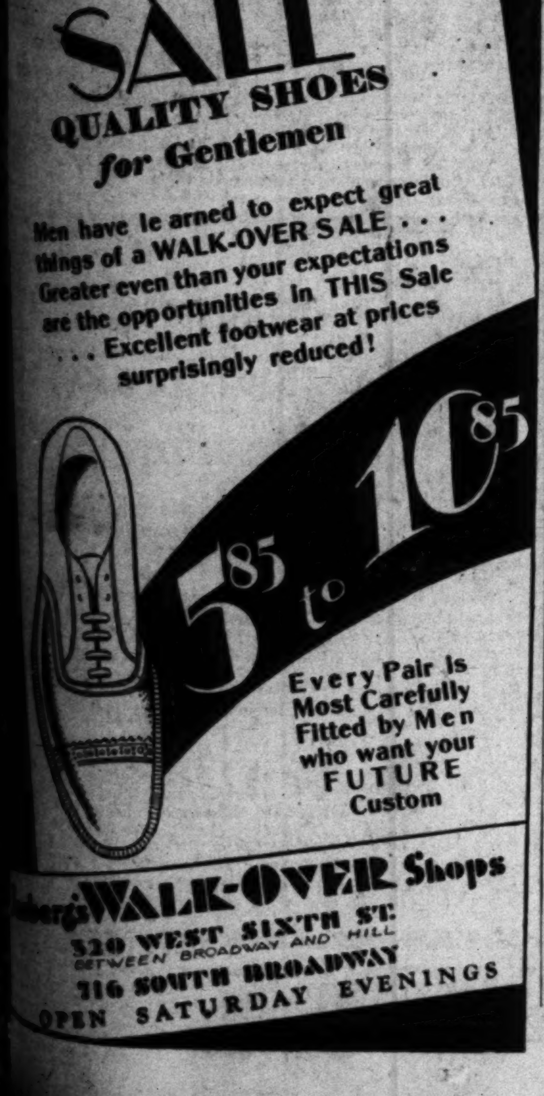

Tom Moore and Eddie Gill Headline Hollywood Fight Program at Legion Stadium

MIDDLEWEIGHTS CLASH TONIGHT

Two Sock Artists Collide in Film City Feature

Homer Sheridan Forced Out by Spanish Demon

Heavyweights to Swap Slugs in Semi-Wind-up Go

Tom Moore and Eddie Gill may not be two of the outstanding middleweights of the country, but if

they live up to their reputations and fight as they have in days gone by there will be a few knockdowns in the main event at the Hollywood American Legion Stadium, and the fans will feel as though they have had a run for their money. Gill rules the favorite.

At the last minute there was a switch in the Hollywood main event. Homer Sheridan has been stopped temporarily by the flu and Tom Moore has been pressed into service because he has fought Eddie Gill four times and every bout has been sensational. They met a few weeks ago and in the first round each fighter went down twice and took a count in the first round.

The movie fight fans get their biggest thrills out of the sockers. The clever fighters don't get over big at the stadium because the color is lacking. The cinema gents get the kick out of kayo artists. Eddie Gill isn't having any easy time getting Homer Sheridan into the ring with him. Nothing would please Sheridan any more than to have his fight with Gill called off. Gill is going to be a tough hombre for Sheridan to hurdle before he meets Bert Colima and Sheridan knows it.

The Hollywood fight card looks like old times. The guys with the big reputations are missing, but fighters who create action and lots of it are featured. The main event should be the best of the bouts, but the semi-wind-up fighters may steal the show. Jack Williams, a Chicago heavyweight, makes his first Hollywood start, fighting Les Kennedy. The Chicago fighter has his boosters, and they have made him a favorite over Kennedy, who showed up well in beating Russell Walters at Hollywood two weeks ago. Kennedy can take 'em and he has a good wallop. He showed that when he floored Walters three times.

Claude Varner and M. Trevino are bantamweights and fast little fellows. There are two more middleweight fights on the card, making three in all. Tim Charles and Herman Brunden in the second spot is one and Les Ostrom and Leonard Smith in the curtain-riser is the other.

FAMOUS PROS IN TOURNEY

(Continued from First Page)

have to play championship golf if they expect to win. Johnny Golden, Paterson (N. J.) professional, who finished second to Tommy Armour in the Sacramento $2500 open, got "hot" again today over the La Jolla course to win the annual $2500 tournament by two strokes.

ARMOUR TO COME BACK

Incidentally Armour, who won the national open championship in 1927, failed to qualify for the La Jolla tournament and is all set to stage his comeback over the San Diego course.

The golfer, however, who has won the golf fans of this section is young Mister Horton Smith of Joplin, Mo., who today shattered the La Jolla course record with a brilliant 69, and finished second to Golden. That gives the 20-year-old Missouri golfer a first, second and third in three major open tournaments. He will be a threat throughout.

The first eighteen holes of the tournament will be played tomorrow, eighteen Saturday and the thirty-six-hole finals Sunday. The field will be cut at the half-way point, low sixty-four and ties to qualify for the final rounds.

Diegel is scheduled to tee off in the company of George Von Elm, former national amateur champion, at 12:30. Hagen, paired with Ed Dudley and Frank Walsh, gets away at 12:55.

MORMON FIVE PLAY TONIGHT

(Continued from First Page)

will cover the Hollywood forwards.

Coach Rominey picked twelve of his best men from the B.Y.U. squad of sixty, to accompany him on the present invasion. Ingersoll, 6ft. 4in. center, Owen (Bullet) Rowe and Brinley, Cougar forward, have been the three outstanding stars on the present trip. Sanky Dixon, all-conference football end; Mark Reeve, also a giant who worked out for the Olympic team last year and works with Ingersoll at center; Russell Magleby and George Cooper, candidates for all-conference guards, will be seen in action in the Hollywood gym tonight.

Kearney will depend upon George Wolfmann, Weley Hattler, Morton and Brinkman as first-string substitutes. Probable starting line-ups for tonight's game, are as follows:

B. Y. U.		Hollywood
Brinley	F.	Sullenfuss
Ingersoll	F.	Schneider
Reeve	C.	Kearney
Thoene	G.	Dorsey
Baliff	G.	Maynard

SEALS TRAIN AT MONTEREY

SAN FRANCISCO, Jan. 3. (AP)—George Putnam and Charles Graham, of the San Francisco Seals baseball club, completed arrangements today to hold spring training for the players in Monterey. Putnam and Graham will leave for Monterey tomorrow to lay their plans for the training season.

TROJANS ON TOP

POST-SEASON games play no part in Prof. Frank G. Dickinson's system of ranking national football kings, and if they did the University of Southern California would still be the big cheese. The Illinois professor, here to present the Rissman cup, emblematic of the national championship, to the Trojans today, says Georgia Tech's victory over California would merely effect a switch in second and third positions, still leaving Howard Jones's boys at the top of the heap.

The professor, who holds down a chair in the economics department at the University of Illinois, has a very unique system whereby he figures out his leaders each year. In the course of the season he keeps tab on over 100 teams. At the end of the schedule he takes the conferences, for example, and divides them into two groups—those teams which have won more games than they lost being in the major group and those with more defeats than victories being in the minor group.

Victory of a team in the major group over a team in the same section brings thirty points to the winner and fifteen to the loser. But victory for a major team over a minor team would only count twenty for the winner and ten for the loser.

Southern California and Illinois are the only schools which have made his first eleven teams for four out of the five years he has been awarding the title. Of the 1928 year's race he has this to say:

"As the season was played Southern California had to display the ability of a national champion to keep its slate clean."

Notre Dame with the Four Horsemen won the Rissman Cup in 1924, Dartmouth with Oberlander in 1925, Stanford in 1926, Illinois in 1927 and U.S.C. in 1928.

RAGGED FOOTBALL

PROF. DICKINSON is a keen student of football, but he was not at all impressed by the New Year's Day game.

He says the play was entirely too loose for teams of the high caliber of Georgia Tech and California, and that Tech exhibited a woeful weakness against forward passes and that California displayed poor generalship by not taking advantage of this weakness earlier in the game.

He feels sorry for both Roy Riegels and Georgia Tech on the play which won the game for Tech. He says that any luster which might accrue to the Golden Tornado for its victory will always be dimmed by memory of Riegels's famous run to his own goal line—and the subsequent safety.

In other words he feels that the game will go down in history not as Georgia Tech's victory but as the "Riegels game."

RIEGELS HAS COMPANY

HOWEVER, there is no reason for putting it all on Riegels. Had either Georgia Tech or California scored another touchdown the Riegels incident would have been played down—not up—in all the stories about the game.

And as a matter of fact Riegels was not the only befuddled one in the big bowl on New Year's Day. When the California captain-elect tore out for his own goal line there were thousands of persons in the stands who were as much bewildered as the racing Bear warrior.

It took the boys in the press stands several seconds to get straight on the play themselves, and even the boys on the Georgia Tech bench—close to the sidelines where the play started—weren't sure what it was all about.

Even the coaches get twisted on football rules and quirks—so why blame a college boy who was out there trying his best.

For example, Chick Meehan, returning from the game, prepared to write a criticism of the referee for bringing the ball out to the 20-yard line instead of the 30-yard line following the safety. The New York University coach got twisted on the rule. Two years ago it was the 30-yard line, but now it's the 20-yard stripe again. Another argument for leaving the rules alone. Meehan had the old 30-yard line rule pulled on his team last fall, and he thought he was right.

Two years ago Albert Exendine, coached his Occidental boys to go tearing down the field on a free kick and to knock the daylights out of the receiver regardless of a signal for a fair catch.

Exendine had read the rules wrong. The Occidental boys were eligible on the onside kick to take the ball out of the receiver's hands—if possible—but the minute he had obtained possession after a fair catch the Tigers were in for a 15-yard penalty if they tackled him. And that's what they got—in a game with Hawaii.

ANOTHER OPINION

CHARLEY KEPPEN, who did the heavy announcing at the Rose Bowl New Year's Day, says he has been panned for not calling to Riegels that he was in reverse gear.

Sir Keppen says he thought of it, but he was so entranced in watching the play he couldn't get his facile tongue to wagging.

However, he joins Coaches Warner, Jones, Meehan and Hanley in saying that Referee Dana pulled a bloomer on Lumpkin's fumble which Lom picked up and raced 60 yards to the goal line for a supposed touchdown. Charley says his seat of vantage was on the California side near the players' bench, that Dana blew the whistle before the forward progress was stopped and that he was not in position to see the ball rolling along the ground.

Keppen says the ball took two hops before Lom scooped it up and was on his way. The silver-tongued announcer says Dana was not behind the play, but way over to the left side.

However, there is nothing to be done about the matter, and the campaigners to win a "moral victory" for California should see a lesson in Coach Nibs Price's attitude.

"It was just one of those things," said Nibs. "I have no criticism to offer."

COMPLETE DRAWINGS FOR L. A. OPEN NET TOURNEY

Officials in charge of the 1929 Los Angeles open tennis championships, to open preliminary matches Sunday morning at Sixty-second and Harvard streets, completed the drawings of the men's and women's singles events last night.

Only men's singles contests will be on the Sunday's program this week-end, women's singles opening next Saturday. Entries in the doubles events will not close until next week-end, it was announced, by D. W. Lott, chairman.

Ben Gorchakoff, thrice the singles winner, again heads the seeding list of this event, with Arthur Kussman, his team-mate, Ellsworth Vines, Pasadena, and Lester Stoeffen, Los Angeles, following in the order named.

Louise MacFarland, Pasadena schoolgirl and former junior national girls' champion of 1926, was seeded first in the women's singles, with Gladys Patz, defending champion, second, and Helen Marlowe and Dot Workman, third and fourth, respectively.

SOUTHERN CONFERENCE CAGE RACE WILL START TOMORROW

Coach Eddie Kienholz's Occidental cagers and the crack Whittier Poets under Ray Johns, both of which quintets tied for the Southern Conference championship last year, will open their 1929 race for that title tomorrow evening when the Tigers meet Caltech at Oxy and the Poets jaunt to La Verne for a tilt with the Leopards.

These two tilts officially open the southern circuit race. Occidental's victories over the Los Angeles Athletic Club and Alhambra Athletic Club indicate that the Tigers will again be in the running for the crown. Kienholz has one of his best quintets in Oxy history. The Tigers, led by Ernie Ketchersid, captain, should defeat the Engineers, but none too handily. The visitors have some crack talent in Capt. Al Cramer, whose team-mates have all returned but Jou Jou Roche, 6ft. 6in. center.

Whittier lost a pair of classy guards but has many veterans and substitutes and some talent from the past year's frosh quintet. La Verne will be weak this year, so the Poets are expected to romp over their foes.

SAN PEDRO FIVE WINS

SAN PEDRO, Jan. 3.—Haney's Nighters, basketball five representing the San Pedro Night School, walloped the Methodist Church team, 41-27 here tonight. Mejak starred for the Nighters.

NEWSBOY BROWN SIGNS FOR BOUT

Olympic Has Ernie Peters as Opponent on 22nd

Bert Colima Will Headline Fight Card on 15th

Mastro Faces Kid Francis Tuesday in Feature

Matchmaker Wad Wadhams yesterday announced the signing of the Newsboy Brown-Ernie Peters bout for the Olympic on January 22. Bert Colima will probably be one of the headliners on January 15.

Newsboy Brown

The club opens with Earl Mastro-Kid Francis next Tuesday night for the first show of 1929, experimenting with cheaper prices. Art Winch, manager of Mastro, will arrive here tomorrow from Milwaukee. Mushy Callahan has been handling Mastro and will probably take out a second's license so he can be in the Chicago Italian's corner.

Callahan has a desire to handle boxers and after the junior welterweight king hangs up the gloves will probably bloom out with a stable of his own.

Mastro and Francis will box at 123 pounds. The weight favors Mastro. Francis has made 119 pounds for both of his bouts here to date. Mastro has never been under 122.

It is a compliment to Mastro that he is being made an even-money bet against the more experienced Francis.

Francis stands out now as the logical man to box Fidel La Barba. Promoter Jack Doyle can almost print the tickets and put their names on them.

Whether Mastro beats Francis or not fans want to see La Barba and the Kid tangle. La Barba will not be home for two months from his tour of Australia.

Mastro, in the meantime, will be fighting featherweights. He is already signed to box Al Singer, New York's newest sensation, in Madison Square Garden next month.

The proposed Tommy Loughran-Armand Emanuel bout for Lincoln's Birthday was marking time yesterday. It seems that everyone had been satisfied with terms, but the promoter.

Charley Emanuel said that he expected to sign with Ancil Hoffman of San Francisco for the same fight at the same terms if Doyle doesn't take it.

HORTON SMITH GOLF VICTOR

(Continued from First Page)

Par in	444 443	534—35—36—71	
Golden	744 443	434—37—36—73	
Smith	444 353	534—35—38—73	
Afternoon rounds:			
Par out	444 443	544—36	
Golden	446 433	444—35	
Smith	444 342	343—31	
Par in	444 443	534—35—36—71	
Golden	444 453	535—37—35—72	
Smith	444 453	545—38—31—69	

Al Espinosa, one of a golfing family from Chicago, annexed third place, and $300, by virtue of a 218, gotten with scores of 72-72-72. Dallas Jeffers, tall, bronzed professional from Long Beach, Cal., followed him by one stroke, with 73-69-77—219. Jeffers was awarded $200 as fourth-place money.

Willie Hunter of Los Angeles, the former British amateur champion, and Billy Burke of Port Chester, N. Y., deadlocked in the 220 division, and split fifth and sixth-place prizes, each getting $125. Hunter had rounds of 72-76-72, while Burke traversed the mesa and canyon layout in 75-72-73.

Bill Mehlhorn of Fenimore, N. Y., with 74—72-75; Frank Walsh of Appleton, Wis., with 75-74—72, and Thomas H. Cotton of London, Eng., with 72-73-76, tied at 221, sharing seventh, eighth and ninth-place money, or $50 each.

NORTH DAKOTA MEETS BRUINS

(Continued from First Page)

an offense mighty difficult to stop.

The Bruins, however, have quite a team themselves, and figure to be able to give the invaders a hectic evening. Coach Works plans to start Larry Wilde and Dick Linthicum at forward, Milo Young at center and Capt. Sammy Balter and Bob Baker at guard. Bill Woodroof is due to replace Young at center early in the game. Woodroof, Wilde and Linthicum have been the mainstays of the Bruin offense all season.

North Dakota's starting line-up will find Letich and Brown at forward, Lee at center and Capt. Boyd and Eberly at guard.

The rival captains, Boyd and Balter, are the outstanding stars of the two teams, and these two clever guards are expected to provide a lot of thrills tonight. Boyd dislocated an arm playing against Brigham Young University last week, but is reported to be in shape and ready to start.

Both teams scouted each other last week when the Bruins were playing Utah and the Flickertails were meeting B.Y.U.

In a preliminary game that will start at 7 o'clock the Bruin frosh tangles with Compton High.

ARIZONA FIVE WINS

MIAMI (Ariz.) Jan. 3. (AP)—"Swede" Sorenson led the University of Arizona quintet to a 43-28 victory over the Miami All-Stars here last night. It was the second win for Arizona since they started their barnstorming trip over the State.

"KEED" CHOCOLATE, HAVANA'S PRODIGAL SON, COMES HOME

HAVANA, Jan. 3. (AP)—The dusky little Cuban fighter, "Kid" Chocolate, who took New York rings by storm after leaving here six months ago with one suit, six dollars, and a one-way ticket, is back home again, the lion of the hour among his own people.

The "keed," his wide smile working over-time, is the hero of the island. His clothes now are of gorgeous hue—lavender and green suits predominating—and he's the Croesus of the negro set with a bank balance well over $20,000. All his friends got a new $10 bill for Christmas.

RIEGELS STEALS CENTER OF STAGE FROM RICKARD WITH FREAKISH GALLOP

BY WALTER TRUMBULL

[Copyright, 1929, by North American Newspaper Alliance.]

NEW YORK, Jan. 3.—Sport writers owe a debt of gratitude to Roy Riegels, the California center. In a dull season he has furnished more material for comment than even the appendix of Mr. George L. Rickard.

TEX RICKARD

ROY RIEGELS

Countless are the changes which can be rung on Riegels run. Critics will write of it as the greatest reverse play in history. They will point out what a great spot it would have been for Gen. Sheridan, who might have galloped from twenty miles distant to say: "Boy, you're running the wrong way."

They will claim that the play in question was not legal, as at the time it was made Georgia Tech had twelve men on the field and California but ten. They will assert that Riegels should return to Atlanta with the Georgia team for the welcome given by the citizens. They will sing: "Didn't he ramble?" And they will answer: "He certainly did—in the wrong direction."

Yet not one in ten will realize how easy was the mistake which Riegels made. It is not difficult when seated in the stands to remember which goal is which, yet I have known spectators just after the teams changed goals to become momentarily confused.

NOT SO GOOD

From the field itself the perspective is not nearly so good when there is no big guiding mark, such as one open end, like the Harvard and Princeton fields have. If a man standing at midfield were to be blindfolded and it were possible to revolve such a structure as the Yale bowl about him, he would have some difficulty when the blindfold was removed in telling which end was which.

The same effect can be obtained in another way. Take a player on a field in a bowl and turn him around rapidly and the chances are that he momentarily will lose his sense of direction.

This probably is what happened to Riegels. Tired and battered from a fiercely played game, he was whirled about as he picked up a fumble. He had no time for contemplation. Tacklers were converging on him from all directions. His one impulse was to get away from there with the ball as speedily as possible. He caught a glimpse of some goal posts and didn't realize that he was turned around. One set of goal posts looks just like another. He did the right thing in the wrong direction. He ran superbly but disastrously; A boy, playing a game for glory, giving the best he had, doing the best he knew.

If none of us make less excusable mistakes than he made, we'll be lucky. Everyone sooner or later makes some bonehead play. The bad break comes when you make it in front of a big crowd.

This play of Riegels will be an argument for those who advocate declaring a fumble dead when the ball hits the ground. It might also be an argument for encircling one set of goal posts with a wide band of black paint. This latter idea is not as silly as it sounds. Especially now that the posts are set so far back from the goal lines.

GETS BREAK

Roy Riegels got one good break. He might have been a senior and that might have been his last college game. It would have been an unfortunate ending to a football career. But Riegels has what almost everyone in this world longs for—a second chance.

As captain of the California team next year he will have every opportunity to make the old grads and the undergrads forget an unfortunate accident and to wind up his football career in a blaze of glory. Next year he'll have another chance. And from the game way he has stood up under this thing, it looks to me as if he was just the boy to make good on it.

Mormon Five in Win Over Alhambra

The Brigham Young University quintet from Salt Lake City scored a 33-to-26 victory over the Alhambra Athletic Club tossers at Alhambra last night. Score at half-time was 21 to 12 in favor of the winners.

After a nip and tuck seven minutes at the start of the game the visitors drew away from their foes, enjoying a 9-point lead at the half. Near the end of the second period Cross and Wolford got started for Alhambra and pulled the score up to 29 to 25, but Brigham Young was not to be denied and again drew away to put the game on ice.

The line-ups:

Brigham Young (33)		Alhambra (26)
Briner (8)	F.	Cross (11)
Rowe (5)		
Dixon (4)	F.	Trainor (2)
Shousen (3)		
Reeve (1)	C.	Fox (1)
Ingersoll (3)		
Cooper (5)	G.	Wolford (11)
Magleby (5)	G.	Mais (2)

REDLANDS CAGERS TO START SEASON

REDLANDS, Jan. 3.—Ashel Cunningham, coach of the University of Redlands, will start the basketball team on its season tomorrow night in a game with the Hollywood All-Stars. The freshmen will play the high school team as a curtain-raiser. This will be the first real game for the Bulldogs this season, and as Hollywood has a reputation, it will give the coach some inkling as to what he can expect. One Saturday night there will be a practice game with the Hollywood Y.M.C.A. team.

SOCCER ELEVENS PRIMED FOR SUNDAY TWIN BILL

With the soccer elevens of the Los Angeles City League primed for the league games this Sunday, the opening fixtures for 1929 should bring some stirring tussles at both double-headers on Loyola Field and the Rose Bowl in Pasadena.

Pasadena Athletic Club and the Magyars open the program at the Venice Boulevard grounds. This tussle is liable to bring about an upset. The Crown City team is vastly improved since their last appearance. The Pasadena squad has added strength to their line-up and with the newcomers slated to make their appearance on Sunday Magyars will find it mighty hard to keep in the third position. The Mags meanwhile are figuring on gathering in two points at Pasadena's expense.

Sons of St. George with added scoring punch in Heppell at center forward are confident that they can take the undefeated Hollywood squad into camp in the second game on Loyola Field. The Sheiks have been dominating the loop with high-class football up till now, but with the Sons' club getting a much-needed scorer into their ranks it is not impossible for Harry Gomm's men to turn in a victory.

The Rose Bowl attractions are very interesting with the teams fighting it out in the huge inclosure for better league positions. Richfield Oil and the Mercury men open the bill and the Oilers promise to hand the club squad something of a surprise. Mercury needs the win to keep in the league race. Vikings and Scots meet in the nightcap affair and these elevens now in a tie for third place should turn in a hot battle.

DARO COMPLETES MAT CARD FOR JONES, DAVISCOURT GO

The all-star mat card for Promoter Lou Daro's first wrestling show of the new year at the Olympic Wednesday night was completed yesterday with the signing of Jack Roller, 210-pound mat veteran, to clash with Kazuo Yoshimi, Japanese jui-jitsu expert, in a best two-out-of three fall bout with the jackets.

According to Daro, the match will be divided into four periods of five minutes each, with a minute's rest being allowed between each period. By calling time at the end of every five minutes, Daro is said to be not only following the system used in Japan for these matches, but he is practically insuring the fans of action every minute these two are in the ring. The period system will prevent a repetition of the tactics used by Roller in his last bout with Yoshima, when he held the young Japanese to a draw by holding him down the entire fifteen minutes with a cradle-lock.

This match will precede the double main event that has been lined up for this mat card, both finish matches. Paul Jones and Dick Daviscourt will clash in the final bout of the evening, while Pete Sauer and Bill Shaw, a sensational pair of 200-pounders, meet in the best two-out-of-three fall, no-time limit special event.

Roller has not lost a jiu-jitsu match in five starts and is hopeful of being the first catch-as-catch-can perfect here of beating a Japanese wrestler at his own game. Before coming to this country, Roller twice defeated the reigning champion of Japan when the latter visited Vienna with his English manager. Neither match lasted more than three minutes. In recent years he has beaten both Tara Myake and Takahashi. Brute strength, rather than any science, was Roller's winning weapon in these matches. A fall is registered in jiu-jitsu when one grappler signals he is ready to give up rather than take more punishment.

GEORGIA TECH ON WAY HOME

Alexander Expresses Hope He Will be Invited Back

Coach Gets in Good Word for Roy Riegels

Warner Mizell Likely to Appear in Movies

(Continued from First Page)

money at Agua Caliente. They were a sleepy-eyed bunch when they returned to Pasadena yesterday morning. The athletes were all in good physical shape. Stumpy Thomason had a cut finger, received when he attempted to stiff-arm Steve Bancroft, bulky California tackle. Stumpy's stiff-arm was so vigorous that he stuck his hand right in Steve's mouth and when it was all over Thomason's digit bore the marks of Bancroft's molars. Nothing serious, but the bite didn't do Stumpy's finger any good. Most of the linemen bore scratches on their faces. Capt. Peter Pund had a black eye and Father Lumpkin's nose was scratched up a bit.

MIZELL IN MOVIES

Warner Mizell, all-American halfback, will probably go in the movies when he completes his grid career next fall. He received screen tests at the Fox studio and according to reports the results were rather flattering. Mizell is only 18 years of age and will wind up his intercollegiate football days next fall at a time when many athletes are just entering college.

Alexander expects to have another powerful team next year. He loses only Durant from the regular backfield, and plans to shift Dunlap to quarter. Thomason, Mizell and Lumpkin all return.

On the line Capt. Pund, Drennon, Waddey and Thrash will be missing. This leaves Mares, Speer and Watkins as tackles, with Jones at one end and Westbrook at one tackle. Holland, a sub end, will replace Waddey, while the other two places will be filled by players from the frosh team, Ike Farmer, center, and Pfifer, a big guard.

Pat "Red" Barron is touted as one of Tech's coming greats in the backfield. He played with the 1928 frosh and is the last of three Barrons who have starred on Tech teams. All three are red-headed athletes. David, or Red I, played right after the war. Carter, or Red II, came soon after. His career was somewhat dimmed by injuries. Patrick, or Red III, is touted as a second Morley Drury by southern writers who have seen both play.

FANS RIOT IN PASADENA GO

(Continued from First Page)

the referee and some assisting the women who had started the fray. A portion of the crowd jumped into the ring, broke down the posts and ropes, and police officers had to be called to quell the disturbance.

Nyland had warned Carter twice for fouling, once in the first round, and again in the seventh. Gans dropped Carter twice in the third round, and once in the sixth, before floering him for the count in the eighth round. Ringsiders asserted the two women, who were said to be related to one of the boxers in a preliminary bout, had continually jeered Nyland for warning Carter.

In the other events, "Dud" Eades outpointed George Stewart in six rounds; Jack Gilbert knocked out Danny Golindo, three rounds; Ken Wallace outpointed Luis Reyes, four rounds; and Bill Gain outpointed Jimmy Martinez, four rounds.

KAYOE EACH OTHER IN FLORIDA BOUT

TAMPA (Fla.) Jan. 3. (AP)—Billy Long of Philadelphia and Al Trout of Cleveland, negro middleweights, agreed to a finish fight here last night—and it was that. They simultaneously delivered a knockout blow to each other in the nineteenth round. Lashing out at the same time, Long caught a haymaker on the chin and Trout took one in the midsection and the referee counted ten and could have tolled many more before they were up again. They had met several times previously and fought to six draws.

BOXING
HOLLYWOOD LEGION STADIUM
FRIDAY NITE 8:3[illegible]

Make This New Year's Resolution—

Al Williams
Conditioner of Men

Resolve to guard your mental energy and your happiness by guarding your health. Resolve to increase your effectiveness by keeping your body finely balanced, tuned, in positive health, through physical science. Resolve to investigate my system that has done just this for over 10,000 intelligent, leading men of California. Resolve to do it now!

Not a gym class—an individual system for your needs

A DEMONSTRATION WILL CONVINCE YOU

Booklet on Request.

AL WILLIAMS
HEALTH SYSTEM
Physical Conditioning
for Business and Professional Men
SPRING ARCADE BLDG., PHONE TUCKER 3361, LOS ANGELES
425 BUSH STREET, SAN FRANCISCO

Olympic BOXING
RINGSIDE $2.00 - 3000 SEATS $1.00 - 4000 SEATS

on Stadium

Huggins Busy Rebuilding Yankees

[illegible]

Legion Cards Speed Dashes

[illegible]

AMERICANS SURVIVE IN BERMUDA TOURNEY

[illegible]

BOXING HOLLYWOOD LEGION STADIUM FRIDAY NITE 8:30

[illegible]

Ruth Starts Intensive Training

BABE BEGINS ANNUAL WORK

[illegible]

Concentration Aid to Putter, Jones Claims

BY SOL METZGER

Bobby Jones says that the secret of good putting does not lie in mechanics, but in smoothness of swing and ability to concentrate upon the idea of holing. Yet Jones's method, now an automatic part of his game, is based on certain mechanical features that others stress.

Take his stance, heels almost together with the left foot back a bit. This open stance is common to all good putters. It permits one to finish the stroke turned a bit toward the hole—the position of a golfer when he has played a good shot with another club.

Jones also plays the ball off his left heel. That insures giving it roll. Bobby's putts run smoothly, the ball taking an overspin. Still a third feature is that Bobby's eyes are over the ball and the putting line. All these are mechanical contributions to the success of a putt, just as is Jones's grip for this stroke.

For the putt the first finger of his left hand does the overlapping, rather than the little finger of his right, as in his other strokes. This lets him get the "feel" or "touch" with his right hand. In addition, the back of Bobby's left hand faces the cup, his wrists working in opposition to each other. All these are mechanical features stressed by most good putters. They help to keep the clubhead on a predetermined line.

Tomorrow—Abe Mitchell's putting.

Inability to make approach shots hold the green adds several strokes to one's score. Sol Metzger's leaflet, "The Art of Pitching," will enable you to cut down your score. Send stamped, addressed envelope to Sol Metzger, in care of The Times, and secure a copy.

[Copyright, 1929, Publishers' Syndicate.]

Taddywawa is Border Winner

TIA JUANA, Jan. 3.—Scoring her second victory in two days Taddywawa, 3-year-old bay filly owned by F. Walter and C. B. Irwin, captured the feature race on today's program, a six furlongs jaunt which attracted five starters. Taddywawa overtook Crofton and Sweep Out in the last few strides. The time was 1:11 4-5 and Jockey F. Dunlap was in the pilothouse.

First race, two furlongs—Nifty, 115 (C. Allen,) won; Glad Alice, 115 (C. Miller,) second; Woodside Belle, 115 (Arcketta,) third. Time, 0:23.

Second race, six furlongs—Renbarg, 110 (C. E. Allen,) won; Hopuwai, 108 (Critchfield,) second; Glassful, 105 (D. Lyons,) third. Time, 1:13.

Third race, five and one-half furlongs—Buccarero, 107 (Leishman,) won; Valcar, 111 (Parmelee,) second; Vanettisch, 112 (F. Mann,) third. Time, 1:07 4-5.

Fourth race, clubhouse course—Bobby Jones, 105 (J. Wood,) won; Lord Assagai, 107 (R. Jones,) second; Mr. Patt, 105 (C. M. Mayer,) third. Time, 1:38 2-5.

Fifth race, one and one-sixteenth miles—Elmer H., 111 (G. Woolf,) won; Conciliation, 103 (C. McHugh,) second; Nose Dive, 102 (F. Dunlap,) third. Time, 1:46 3-5.

Sixth race, six furlongs—Taddywawa, 105 (F. Dunlap,) won; Crofton, 107 (G. Woolf,) second; Sweep Out, 103 (W. Kern), third. Time, 1:11 4-5.

Seventh race, five furlongs—Kentis, 100 (Leishman,) won; Ann Curtis, 105 (F. Douglas,) second; Adolphus, 107 (C. Lyons,) third. Time, 1:00 3-5.

Eighth race, one and one-sixteenth miles—Piute, 106 (G. Floyd,) won; Homedire, 102 (Leishman,) second; John J., 104 (G. Woolf,) third. Time, 1:46 2-5.

Ninth race, clubhouse course—Tentbuilder, 110 (Douglas,) won; Gen. Seth, 112 (Critchfield,) second; Sawday, 109 (Leishman,) third. Time, 1:36¾.

SNYDER SIGNS WITH HOUSTON

HOUSTON (Tex.) Jan. 3. (AP)—Frank (Pancho) Snyder today signed for a second year as manager of the Houston baseball club. Snyder resigned in October after piloting his team to victory in the Texas League and Dixie series.

BRENTWOOD IS BEATEN, 6 TO 3

Riviera Cops Women's Team Match from Rival

California, Los Angeles in Tie for Second Place

Flintridge Maintains Lead Over San Gabriel

Brentwood, although defeated by Riviera in yesterday's women's team matches, 6 to 3, maintained a half-point lead.

Standings in Group 2 are: Brentwood, 43½; Los Angeles, 43; California, 43. Los Angeles threatened to take the lead by defeating Rancho, 5½ to 3½, while California also forged ahead in winning from Hillcrest, 8 to 1.

Flintridge maintained a lead of 7 points in Division 1, with 48 digits. San Gabriel is second with 41. Flintridge defeated Wilshire yesterday, 8 to 1. San Gabriel took the small end of a 5-to-4 score at the hands of Oakmont. Hollywood won from Lakeside, 5 to 4, in the other match of the day.

The results:

HOLLYWOOD, 5; LAKESIDE, 4.
Mrs. Trabue and Mrs. Phillips (H.) 3; Mrs. Horan (L.) 0.
Mrs. Kinslow and Mrs. Stanley (L.) 3; Mrs. Dexter and Mrs. Stevens (H.) 0.
Mrs. Franz and Mrs. Parker (H.) 2; Mrs. King and Mrs. Wesbrook (L.) 1.

OAKMONT, 5; SAN GABRIEL, 4.
Miss Kirkham and Mrs. Pressler (S.G.) 3; Mrs. Rencth and Mrs. Harold (O.) 0.
Mrs. Barber and Mrs. Compton (O.) 2; Mrs. Steele and Mrs. Cowan (S.G.) 1.
Mrs. Bere and Mrs. Comber (O.) 3; Mrs. Freedman and Mrs. Smart (S.G.) 0.

Oilers Down San Francisco Puck Team, 2-0

The Los Angeles Richfield ice hockey team trounced the San Francisco Seals, 2-0, at the Winter Garden last night, scoring both goals in the final period. The Oilers had tallied in both the first and second periods, but had been offside on each occasion, and the scores were not allowed.

Four minutes and fifty-seven seconds after the start of the final period, Mickey Riley sank a long shot for the Oilers, and a few seconds later Larkin took a pass from Lorch to tally again.

The game was one of the fastest seen on the local ice all season, both teams playing at top speed throughout. The Richfield team meets the Hollywood Millionaires Monday night.

SCOTS WIN OVER LA NATIVIDADS

The Clan Scots won their first game in the Southern California Amateur Ice Hockey League at the Palais De Glace last night, but in so doing they tumbled the La Natividad squad out of first place. The score was 2 to 1 in a vicious battle, that saw both managers tangling in a heated argument, with some fisticuffs after the tilt was over. "French" Herbert and Steve Crouch scored for the winners on passes in the first period, while Eddie Hume sank a long goal in the third period for La Natividad, the puck shooting between the legs of Goalie Irland.

EXPECT KNOCKOUT IN MAIN-STREET BATTLE

Speed Cop Baker, who has never been kayoed, and Joe Peregrina, the Mexican middleweight who has seldom failed to knock out an opponent, will attempt to see what can be done about it when they face each other in the headline bout at the Main-street Athletic Club tomorrow night.

Baker has beaten Ted Sluder, whom Peregrina also defeated, and holds a draw with Bobby Near, who shaded the Mexican at the Olympic Auditorium.

HOLLYWOOD PUCK TEAM WINS

SAN FRANCISCO, Jan. 3. (AP)—The Hollywood hockey team defeated Oakland, 3 to 2, here tonight. Peltier made two of the Hollywood scores, and Smith one. Giroux made both the Oakland points. Officials said the crowd was the largest of the season.

DEMPSEY TO FIGHT

'Virtually Certain' That Jack Will Attempt to Regain World's Heavyweight Title

NASHVILLE (Tenn.) Jan. 3. (AP)—The Tennessean tomorrow will say that Jack Dempsey, in an interview today, announced it was virtually certain that he would attempt to regain the world's heavyweight title which he held from July, 1919, when he defeated Jess Willard, until he lost it to Gene Tunney in Philadelphia in 1926.

Dempsey, the paper will say, announced his willingness to meet the winner of Tex Rickard's heavyweight elimination tournament at Miami, Fla., and declared that he believed George Godfrey, giant negro, the best of the present crop of heavyweights.

JACK DEMPSEY

The interview with Dempsey was given on board a train en route to Miami Beach, where the former heavyweight king will meet Rickard and where it has been said definite plans of Dempsey's intentions would be made known.

Leonard Hicks, managing director of the Lorraine Hotel of Chicago, and Harry C. Moir, president of the Morrison Hotel Company of Chicago, friends of the former champion, were members of his party.

SOUTH PASADENA HIGH FIVE TRIPS JOHN MUIR

South Pasadena High School's fast-stepping basketball squad won an easy victory over the John Muir five yesterday by a 29-to-15 score in a game played on the Tigers' court. The game was a lopsided affair from the start with the Tigers showing to advantage at all times. Clark and Palgrem were the high-point men for the winners.

LEWIS MEETS SONNENBERG

BOSTON, Jan. 3. (AP)—Ed "Strangler" Lewis expected to have a thirty-five-pound weight advantage on his challenger, "Dynamite" Gus Sonnenberg, when they enter the Boston Garden ring tomorrow night to wrestle again for the former's heavyweight title.

Lewis weighed 235 pounds today, and Sonnenberg was just under 200. Gus, however, expected to pile on a few pounds before going into action. Both wrestlers were fit, and Lewis claimed he was in the best physical shape of his long career.

SHIPPING NEWS AND ACTIVITIES AT LOS ANGELES HARBOR

NAME FOR NEW LINER CHOSEN

Panama Pacific Pays Tribute to Pennsylvania

Third Palatial Carrier Now on Ways in East

Date of Completion Set for Next November

To the Keystone State of Pennsylvania goes the honor of being namesake for Panama-Pacific's newest great liner, now under construction at Newport News, Va., and to join the new sister ships California and Virginia in the intercoastal service next November. Long-time intimacy between line official, and Pennsylvania is said to have determined the name.

While the Pennsylvania becomes the third new liner, three more such ships are projected for the California-New York service, and there are indications an expansion program in foreign trades as well is in contemplation by the line's parent company, International Mercantile Marine Company.

P. A. S. Franklin, president of I. M. M., is quoted by L. E. Archer, coast manager, as intimating "that the building of these three fine steamers, which represent the largest investment in passenger steamers yet made by any American company, is only a beginning in the plans of the International Mercantile Marine Company for expansion under the American flag, not only in the California trade, but in foreign trades as well."

The California, Virginia and Pennsylvania each represent an expenditure of $7,000,000, the latter being aided through the new Jones-White Act, and all being assisted by the line's receipt of mail contracts between New York and Panama.

All are electrically driven, and are the first large passenger steamers utilizing such power. Their performance, however, has proved so flattering that many new ships will adopt such propulsion, not only in America, but in foreign marine circles as well. Incidentally the vessels are particularly serviceable for military purposes.

CALIFORNIA FISH LAW ARGUMENTS SOON

Constitutionality of California's law governing the use of sardines will be argued before three Federal judges at Los Angeles at 2 p.m. the 7th inst., and upon its outcome rests the possible throwing open of the great sea-food resources to unlimited exploitation.

The suit is brought by the Van Camp Sea Food Company, Inc., and the Globe Cotton Oil Mills Company as joint plaintiffs, represented by Attorney B. D. Marx Greene, against the California State Fish and Game Commission and its officers, to enjoin them from enforcing the provisions of the State law.

Judge James, in the United States District Court, issued a temporary restraining order December 29, last, against the State officials, returnable the 7th inst. The plaintiffs claim that by a new decision of the United States Supreme Court on October 15, last, the State law is unconstitutional as it interferes with interstate commerce.

Reduction of sardines into oil and meal, a profitable by-product, has been limited by the State as a conservation measure, to 25 per cent of a plant packing capacity, but interpreted to require the packing of only fifteen cases of sardines out of every ton caught. Should the State law be found unconstitutional, there would be no curtailment of reduction, and no requirement that any sardines be packed.

Panama Mail liner El Salvador is due from San Francisco tomorrow morning and will sail that night on the return trip of her first voyage in the intercoastal service, with 100 passengers and capacity freight. Among the passengers will be W. S. Dorland, San Diego banker; Oscar Gotay, Minister for Costa Rica to Salvador; Col. Wilbur S. Tupper, conducting a tourist party to Havana and Florida; R. E. Borchgrevink, W. E. Grace & Co. representative to Central America, and Miss Enriqueta Vides, daughter of a former Vice-President of Salvador.

Capt. L. T. Westdahl, port captain at San Francisco for the Dollar Steamship Company, has been appointed superintendent, succeeding to the post made vacant by the death of William J. Brady. Although Capt. Westdahl long has been known as a two-fisted master of sorts, his executive ability has stood out boldly and his rise rapid, since he joined the Dollar clan four years ago. Other Dollar promotions include Hugh Mackenzie, elevated from general passenger agent to passenger traffic manager; James Bullock, new superintending engineer, and Charles A. Perkes, brought from Shanghai to San Francisco as assistant freight traffic manager.

Fish brought to fresh markets and canneries of Los Angeles county totaled 20,448,181 pounds during October, last, according to the Fish and Game Commission. The new mackerel-canning industry received its greatest catch, 8,047,660 pounds. The sardine season made a modest opening with 7,138,780 pounds, while tuna canners received 2,394,569 pounds of yellowfin and 1,344,527 pounds of skipjack, both items from southern waters. Barracuda, principal table fish, totaled 531,490 pounds.

Al Jolson and bride, nee Ruby Keeler, of the Ziegfeld Follies, are among 154 passengers returning home on the Lassco liner City of Honolulu from Hawaii today. The liner is expected at her dock about 10:30 a.m.

Other passengers include William M. Davies, Los Angeles capitalist, and bride, and Perry M. Smoot, Adjutant-General of the Territory of Hawaii.

The liner also is bringing back several thousand tons of island products, including 25,000 cases of canned pineapples, Kona coffee and 100 tons of Hawaiian preserves.

TRANS-PACIFIC MAIL

Following schedule of sailing is provided by the Los Angeles postoffice:

January 5, from Los Angeles. Mail for Honolulu.

January 7, from Seattle. Mail for New Zealand and Fiji Islands.

January 8, from San Francisco. Mail for Hawaii and New Zealand.

January 21 from Seattle. Mail for Honolulu, Suva, Aukland and Sydney.

January 9, from San Francisco. Mail for Honolulu, Pago Pago, Suva and Sydney.

For connections at Seattle mail must leave Los Angeles the third day prior to date of sailing, not later than 5:30 p.m.

To connect at San Pedro for the Hawaiian Islands every other Saturday mail leaves Los Angeles at 8:50 a.m. on Saturday.

Note—To connect at San Francisco mail must leave Los Angeles on dispatch made not later than 5:30 p.m. the day prior to date.

Lazard Lippman, San Pedro merchant, set forth in his big auxiliary sloop Talayha yesterday afternoon for Ensenada, San Quintin and Turtle Bay in Lower California. He is accompanied by seven sportsmen from Long Beach and Arizona and Wisconsin cities, and is expected back in two weeks.

The 150-foot Diesel craft Glenn Mayne, brought here by Otto Paulson from New York in October, will complete fitting out for the fishing trade, in a week, when she will become the largest hook-and-line boat in the new big boat fleet evolved during the last year.

She will have a capacity of 300 to 350 tons of iced fish, and fuel for thirty-five days of continuous cruising, or sufficient to go to Panama and back if necessary. Bait wells and bait tanks, a ten-foot Lippman refrigerating plant and a forty-five horsepower Western Enterprise Diesel as an auxiliary have been installed. Her thirty-three-inch hull is regarded as obviating the need of insulation. Propulsion is by a 450 horsepower Franco-Tosi full Diesel, giving a speed loaded of ten and one-half knots. Capt. C. W. Nickerson will carry a crew of a dozen.

Another craft with unusual speed is the Chiquita, being built at the yards of Fellows & Stewart for J. G. Cornwell of 356 West Seventy-third street, Los Angeles. She is forty-eight feet long, ten feet, four inches of beam and draft of five feet three inches, and is to be propelled by two 400 horsepower Liberty motors. Fellows & Stewart have just completed a fifty-eight-foot auxiliary schooner, the Hispaniola, for Alan O. Stearns of 722 Crescent Drive, Beverly Hills. She carries a sixty-five horsepower Kermath Diesel for auxiliary power.

Eighty-four hundred tons of sulphur, one of the largest Sabine (Tex.) shipments here, are being discharged from the steamer J. R. Gordon for the General Chemical Company at El Segundo. The cargo will fill 140 railway cars.

SHIPPING

PASSENGER SCHEDULE
VESSELS ARRIVING

	Berth
Friday, January 4—	
Condor, San Jose de Guatemala, Arica, 8 a.m.	52
City of Honolulu, Honolulu, Hilo, 10 a.m.	156
Cacique, San Francisco, 8 a.m.	51
Admiral Dewey, Portland, Astoria, San Francisco, 9 p.m.	154
Yale, San Diego, 2 p.m.	153
Glymont, Seattle-Tacoma-San Francisco	160

[illegible]

ARRIVALS AND DEPARTURES

ARRIVED, THURSDAY, JANUARY 3

Ship—	Time	From	Operator
SHABONEE, tanker (Br.)	1:20 a.m.	Shanghai	Standard Trans. Co.
ZENON, steamer (Fr.)	1:45 a.m.	Antwerp-S.D.	French Line
TAMALPAIS, steamer	1:55 a.m.	Eureka-S.D.	Little River Redwood Co.
POINT GORDA, steamer	4:30 a.m.	New Orleans-S.D.	Gulf-Pacific Line
HUMBOLDT, steamer	4:55 a.m.	S.F.-S.D.	L. A. & S. F. Nav. Co.
PANAMAN, steamer	6:05 a.m.	New York	Amer.-Hawaiian S.S. Co.
TEJON, tanker	6:35 a.m.	Oakland	General Pet. Corp.
LOS ANGELES, tanker	6:40 a.m.	Oleum	Union Oil Co.
QUINAULT, steamer	8:20 a.m.	Victoria	Hart-Wood Lumber Co.
MARYLAND (U.S.S.)	9:30 a.m.	Valparaiso	United States Navy
YALE, steamer	9:55 a.m.	San Francisco	Los Angeles S.S. Co.
MULTNOMAH, steamer	10:20 a.m.	St. Helens	McCormick S.S. Co.
KING ARTHUR, steamer (Br.)	11:25 p.m.	Vancouver	King S.S. Co.
ADMIRAL PEARY, motorship	12:30 p.m.	Portland-S.F.	Pacific S.S. Co.
HARVARD, steamer	1:40 p.m.	San Diego	Los Angeles S.S. Co.
EDGAR F. LUCKENBACH, ss.	2:15 p.m.	New Orleans	Luckenbach Line
CATALINA, steamer	3:00 p.m.	Avalon	Wilmington Trans. Co.
ADMIRAL WATSON, steamer	4:00 p.m.	San Diego	Pacific S.S. Co.
RUTH ALEXANDER, steamer	4:30 p.m.	Seattle-S.F.	Pacific S.S. Co.
MYRTLEBANK, ms. (Br.)	4:00 p.m.	Galveston	Bank Line
OXELOSUND, ms. (Swed.)	6:30 p.m.	Vancouver	Acct. Strauss & Co.
MERICOS H. WHITTIER, tkr.	7:10 p.m.	Ventura	Associated Oil Co.
LEVANT ARROW, tanker	1:30 p.m.	New York	Standard Trans. Co.
SOLANO, steamer	7:30 p.m.	Outer Harbor	Hart-Wood Lumber Co.

Vessels arriving between 9 p.m. and midnight estimated from radio reports and operators' advices.

SAILED, THURSDAY, JANUARY 3

Ship—	Time	For	Operator
PACIFIC MARU, ss. (Jap.)	1:55 a.m.	S.F.-Shanghai	Kawasaki Kisen Kaisha
TILLAMOOK, steamer	3:15 a.m.	Garibaldi	Hammond Lumber Co.
CITY OF SAN FRANCISCO, ms.	4:30 a.m.	Mazatlan	Panama Mail S.S. Co.
CUYAMA, tanker (U.S.S.)	4:00 a.m.	Sea	United States Navy
P. H. HILLMAN, tanker	9:00 a.m.	Richmond	Standard Oil Co. of Cal.
CATALINA, steamer	10:30 a.m.	Avalon	Wilmington Trans. Co.
GOLDEN HORN, steamer	2:00 p.m.	S.F.-Kobe	Oceanic & Oriental Nav.
CLYDEFIELD, tanker (Br.)	2:25 p.m.	Buenos Aires	Hunting & Son
FERNLANE, motorship (Nor.)	2:30 p.m.	Aarhus	Fernley & Eger
TAMALPAIS, steamer	4:00 p.m.	San Francisco	Acct. McCormick S.S.
YALE, steamer	4:30 p.m.	San Diego	Los Angeles S.S. Co.
HARVARD, steamer	4:30 p.m.	San Francisco	Los Angeles S.S. Co.
HUMBOLDT, steamer	7:30 p.m.	San Francisco	L. A. & S. F. Nav. Co.
ADMIRAL PEARY, motorship	11:30 p.m.	S.F.-Portland	Pacific S.S. Co.
KING ARTHUR, steamer (Br.)	7:15 p.m.	Valencia	King S.S. Co.
HAWAIIAN, steamer	5:50 p.m.	New York	Amer.-Hawaiian S.S. Co.
ADMIRAL FARRAGUT, steamer	4:25 p.m.	S.F.-Anacortes	Pacific S.S. Co.
POINT GORDA, steamer	4:30 p.m.	San Francisco	Gulf-Pacific Line
HERMES, steamer (Nor.)	6:15 p.m.	Hamburg	Bruusgaard Line
TAIHEI MARU, ms. (Jap.)	10:00 p.m.	Portland-Orient	Mitsui & Co.
SEEKONK, motorship	10:00 p.m.	San Francisco	Acct. Quaker Line
WEST MONTOP, steamer	4:00 p.m.	San Francisco	Calif. & East. S.S. Co.
TEJON, tanker	6:00 p.m.	New York	General Pet. Corp.
HILDA KNUDSEN, tkr. (Nor.)	6:00 p.m.	Land's End	Knut Knudsen
H. W. BAXTER, steamer	8:30 p.m.	Seattle	J. H. Baxter & Co.
ADMIRAL WATSON, steamer	8:35 p.m.	Seattle	Pacific S.S. Co.

Vessels sailing between 9 p.m. and midnight estimated from operators' advices.

TO ARRIVE AND SAIL TODAY

VESSELS DUE TO ARRIVE, FRIDAY, JANUARY 4

[illegible]

VESSELS DUE TO SAIL, FRIDAY, JANUARY 4

[illegible]

Ship—	Berth	For	Operator
[illegible]	Anc.	United Kingdom	Acct. Strauss & Co.
[illegible]	Anc.	New York	Dimon S.S. Corp.
[illegible]	178	Antwerp	Bruusgaard Line
[illegible]	51	Vancouver	Canadian National S.S.
[illegible]	Anc.	San Francisco	Latin Amer. Line
[illegible]	Anc.	Colon, F. O.	W. R. Smith & Sons
[illegible]	230B	Puerto Columbia	Gulf Pacific Line
[illegible]	150	Oleum	Union Oil Co.
[illegible]	240	Tokuyama	Suzuki & Co.
[illegible]	L.B.	New York	Pet. Nav. Co.
[illegible]	167	Martinez	Union Oil Co.
[illegible]	239	Osaka	Standard Trans. Co.
[illegible]	73	Eureka	J. R. Hanify & Co.
[illegible]	36	San Francisco	Hartwood Lumber Co.
[illegible]	74	Grays Harbor	E. K. Wood Lbr. Co.
[illegible]	224	Samoa	Hammond Lumber Co.
[illegible]	230E	San Francisco	French Line

COAST AND GEODETIC SURVEY TIDES, JANUARY, 1929, Los Angeles Harbor

[illegible]

MOON

Day	Moonrise	Moonset
4	1:28 p.m.	12:46 p.m.
5	2:25 a.m.	1:15 p.m.
6	3:23 a.m.	1:47 p.m.
7	4:19 a.m.	2:23 p.m.
8	5:15 a.m.	3:06 p.m.
9	6:10 a.m.	3:54 p.m.
10	7:02 a.m.	4:48 p.m.
11	7:48 a.m.	5:45 p.m.
12	8:29 a.m.	6:45 p.m.
13	9:05 a.m.	7:46 p.m.
14	9:37 a.m.	8:47 p.m.

RADIO REPORT

The Radio Corporation of America, in co-operation with the United States Health Service and the Seaman's Institute, will receive requests through the KSE station at Los Angeles Harbor for medical and surgical services for ships at sea.

LOS ANGELES STATION

Noon, January 3

PHOENIX, Los Angeles for Amorco, 31 miles south of Amorco.
KASTALIA, Balboa for Los Angeles, 812 miles south of Los Angeles.
SAN FELIX, Balboa for Los Angeles, 2110 miles south of Los Angeles.
GALENA, Balboa for Los Angeles, 778 miles north of Balboa.
JAPAN ARROW, Los Angeles for Balboa, 936 miles south of Los Angeles.
SUN, Balboa for Los Angeles, 214 miles north of Balboa.
SUTERMCO, Los Angeles for Balboa, 275 miles west of Balboa.
ATLANTIC, Balboa for Los Angeles, 156 miles north of Balboa.
HARRY LUCKENBACH, Los Angeles for Balboa, 290 miles north of Balboa.
FRANCIS E. POWELL, Los Angeles for Balboa, 370 miles north of Balboa.
TOLEDO, Los Angeles for Balboa, 492 miles north of Balboa.
PARANA, Balboa for Los Angeles, 183 miles north of Balboa.
WILLBASCO, San Francisco for Balboa, 268 miles north of Balboa.
CITY OF DALHART, Balboa for Brisbane, 1822 miles north of Balboa.
CHILSCO, Los Angeles for Chanaral, 2848 miles south of Los Angeles.

8 p.m., January 2

CORINTO, docked at La Union.
ASTRAL, Honolulu for Los Angeles, 1000 miles west of Los Angeles.
W. S. MILLER, Buenos Aires for Los Angeles, 2203 miles south of Los Angeles.
EVANGER, Los Angeles for Montevideo, 2120 miles south of Los Angeles.
ARGYLL, Guayaquil for Los Angeles, 2305 miles south of Los Angeles.
ECUADOR, New York for Los Angeles, 1710 miles south of New York.
TEJON, Oakland for Los Angeles, 103 miles north of Los Angeles.
DEROCHE, Los Angeles for Balboa, 1212 miles north of Balboa.
SOLITAIRE, Los Angeles for Portland, 711 miles south of Portland.
OTOKIA, New Zealand for Los Angeles, 733 miles west of Los Angeles.
EL CEDRO, Los Angeles for Guaymas, 765 miles south of Los Angeles.
CHILBAR, Chanaral for Los Angeles, 1433 miles south of Los Angeles.
MYRTLEBANK, Balboa for Los Angeles, 220 miles south of Los Angeles.
GRACEFIELD, Balboa for Vancouver, 230 miles south of Los Angeles.
EDNA, Los Angeles for San Francisco, 10 miles north of Los Angeles.
VERA RADCLIFFE, Vancouver for Balboa, 165 miles south of Los Angeles.
MONTEBELLO, Los Angeles for Iquique, 2882 miles north of Iquique.
PRESIDENT POLK, Balboa for Los Angeles, 1149 miles south of Los Angeles.

Noon, January 3

LEWIS LUCKENBACH, Balboa for Los Angeles, 314 miles south of Los Angeles.
STEEL MAKER, Balboa for San Diego, 431 miles south of San Diego.
ALASKA STANDARD, Los Angeles for Yvarros, 1106 miles north of Yvarros.
EDGAR F. LUCKENBACH, Balboa for Los Angeles, 30 miles south of Los Angeles.
LEVANT ARROW, Balboa for Los Angeles, 108 miles south of Los Angeles.
HINDUSTAN, Balboa for Vancouver, 250 miles south of Los Angeles.

KAFIRSTAN, Balboa for Vancouver, 230 miles south of Los Angeles.
YORKMAR, Balboa for Los Angeles, 845 miles south of Los Angeles.
MUNDELTA, Balboa for Los Angeles, 949 miles south of Los Angeles.
WATERTOWN, Los Angeles for Balboa, 895 miles south of Los Angeles.
W. L. STEED, Balboa for Los Angeles, 888 miles south of Los Angeles.
J. W. VAN DYKE, Los Angeles for Balboa, 1966 miles north of Balboa.
CALICHE, Tocopilla for Los Angeles, 1231 miles south of Los Angeles.
WILLFARO, San Francisco for Balboa, 1365 miles south of San Francisco.
BUENOS AIRES, San Francisco for Balboa, 1009 miles south of San Francisco.
DIO, Los Angeles for Balboa, 639 miles south of Los Angeles.
NEW JERSEY, Los Angeles for Balboa, 1762 miles north of Balboa.
DERBYLINE, Los Angeles for Balboa, 979 miles south of Los Angeles.
BIANCA, Balboa for Los Angeles, 258 miles south of Los Angeles.

8 p.m., January 2

WEST CACTUS, Balboa for San Francisco, 758 miles south of San Francisco.
CONDOR, Guatemala for Los Angeles, 135 miles south of Los Angeles.
PACIFIC HEMLOCK, Tacoma for Los Angeles, 138 miles north of Los Angeles.
CITY OF HONOLULU, Honolulu for Los Angeles, 186 miles west of Los Angeles.
CITY OF SAN FRANCISCO, Los Angeles for San Jose, 527 miles south of San Francisco.
HADNOT, New York for Los Angeles, 192 miles south of Los Angeles.
CACIQUE, San Francisco for Los Angeles, 147 miles north of Los Angeles.
GLYMONT, San Francisco for Los Angeles, 85 miles north of Los Angeles.

SAN FRANCISCO STATION

8 p.m., January 2

ALASKA STANDARD, Richmond for Yvarros, 303 miles from Yvarros.
CORSICANA, Coos Bay for San Francisco, 118 miles from Coos Bay.
CITY OF SAN FRANCISCO, Los Angeles for San Jose del Cabo, 527 miles from San Francisco.
STANDARD SERVICE, El Segundo for Richmond, 162 miles from Richmond.
CAPT. A. F. LUCAS, Los Angeles for Portland, 60 miles from Portland.
H. T. HARPER, Los Angeles for Portland, 225 miles from Portland.
LEBEC, Seattle for Los Angeles, 352 miles from Los Angeles.
QUARRINGTON COURT, Vancouver for Balboa, 299 miles from Vancouver.
WEST CACTUS, Balboa for San Francisco, 758 miles from San Francisco.
MAKIKI, Port Allen for Seattle, 747 miles from Seattle.
GULF HAWK, Philadelphia for Las Piedras, 142 miles from Overfalls.
MOJAVE, San Francisco for Seattle, 400 miles from Seattle.
POINT ARENAS, San Francisco for Los Angeles, 314 miles from Los Angeles.
MAUI, San Francisco for Honolulu, 474 miles west of San Francisco.
COLOMBIA, Balboa for San Francisco, 1732 miles from San Francisco.
NORA, Los Angeles for Iquique, 1645 miles from Los Angeles.
NORDBO, Los Angeles for Yokohama, 403 miles from Los Angeles.
P. H. HILLMAN, Los Angeles for Richmond, 268 miles from Richmond.
DOROTHY WINTERMOTE, Rainier for Los Angeles, 303 miles from Los Angeles.

[illegible]

1542 miles southwest of San Francisco.
ARGYLL, Guayaquil for Los Angeles, 2305 miles south of Los Angeles.
EASTERN KNIGHT, Balboa for Los Angeles, 1316 miles south of Los Angeles.
BOLIVAR, anchored at Topolobampo.
KIYO MARU, Japan for Los Angeles, 850 miles west of Los Angeles.

Noon, January 3

ADRA, Balboa for Vancouver, Lat. 32.23 N., Long. 119.33 W.

8 p.m., January 3

EASTERN KNIGHT, New York for Los Angeles, 1070 miles south of Los Angeles.
SIANTAR, Manila for Los Angeles, 800 miles west of Los Angeles.
HUMBOLDT, Los Angeles for San Francisco, 11 miles north of Los Angeles.
GRACE FIELD, Balboa for Vancouver, 130 miles south of Los Angeles.
CATHWOOD, Martinez for Los Angeles, 150 miles north of Los Angeles.
ADMIRAL FARRAGUT, Los Angeles for San Francisco, 316 miles south of San Francisco.
HARVARD, Los Angeles for San Francisco, 80 miles north of Los Angeles.
UTACARBON, Los Angeles and Seattle, 442 miles south of Seattle.
OLYMPIC, Grays Harbor for Los Angeles, 77 miles north of Los Angeles.
WEST MONTOP, Los Angeles for San Francisco, 33 miles north of Los Angeles.
H. W. BAXTER, Long Beach for Seattle, 25 miles north of Long Beach.
TILLAMOOK, Los Angeles for Garibaldi, 98 miles north of Los Angeles.
HADNOT, Balboa for Los Angeles, 192 miles south of Los Angeles.

PORTLAND STATION

8 p.m., January 2

OLYMPIA, Tacoma for Moji, 373 miles from Tacoma.
YOSHIDA MARU NO. 2, Portland for Yokohama, 300 miles from Portland at 6 p.m.
KIFUKU MARU, Miike for Vancouver, 950 miles from Vancouver.
YOSHIDA MARU NO. 3, Miike for Portland, 880 miles from Portland.
FERNMOOR, New Westminster for Balboa, 180 miles northwest of San Francisco.
BELLINGHAM, Hongkong for San Francisco, 1646 miles from San Francisco.
ROZAN MARU, Miike for Puget Sound, 947 miles from Port Townsend.
TACOMA, Englewood, B. C., for Yokohama, 885 miles from Englewood.

Noon, January 3

PACIFIC PRESIDENT, San Francisco for Victoria, 526 miles from Victoria.

8 p.m., January 3

ADMIRAL SEBREE, Port Angeles for San Francisco, 420 miles from San Francisco.
ADMIRAL EVANS, Seattle for San Francisco, 560 miles from San Francisco.
RADIANT, Oleum for Portland, 172 miles from Portland.
LOS ANGELES, San Francisco for Vancouver, 290 miles north of San Francisco.
TAIJIN MARU, St. Helens for Astoria, 30 miles from St. Helens.
ANGLO INDIAN, Port Angeles for San Francisco, 500 miles from San Francisco.
CRAGPOOL, Tyne for Vancouver, 440 miles from Hare Rock.
UTACARBON, Los Angeles for Seattle, 442 miles from Seattle.
YOSHIDA MARU NO. 1, Portland for Yokohama, 400 miles from Portland.
HAURAKI, Vancouver for Auckland, 189 miles southwest of Cape Flattery.
EDNA CHRISTENSON, Portland for San Francisco, 235 miles from San Francisco.
SILVERADO, San Francisco for Portland, 55 miles from Portland.
HEINAN MARU, Portland for Yokohama, 80 miles from Astoria.
DOYLESTOWN, Port Angeles for San Francisco, 15 miles from Port Angeles.

AIR MAIL SCHEDULE

Now in effect: Universal postage rate of 5 cents per ounce and 10 cents for each additional ounce anywhere in the United States or Canada applies on all matter sent by air mail. Items for air mail are restricted to not more than fifty (50) pounds in weight and to not more than eighty-four (84) inches in length and girth combined.

TRANSCONTINENTAL AIR MAIL

Eastbound. Leaves Los Angeles 7:35 a.m. daily, arriving Salt Lake City 2:00 p.m. Mountain Time, Chicago 5:45 a.m. Central Time, Newark, N. J., 5:00 p.m. Eastern Time, second day. Arrival New York City Postoffice 30 minutes later.

Westbound. Leaves Newark, N. J., 12:15 p.m. Eastern Time, arriving Chicago 7:00 p.m., arriving Salt Lake City 10:00 a.m. Mountain Time second day, arriving Los Angeles 5:25 p.m. Pacific Time second day.

Daily closing: 10:55 p.m. at Arcade Station. At 5:45 p.m. (or a little later) at Main Postoffice substations and at Air Mail boxes, painted red, white and blue, and located in various parts of city.

COASTWISE AIR MAIL

Northbound: Leaves Los Angeles 12:01 a.m., arriving at Bakersfield 1:15 a.m., Fresno 3:00 a.m., and San Francisco 5 a.m. Leaves San Francisco 5:00 a.m., arriving at Medford, Or., 9:00 a.m.; Portland-Vancouver 11:30 a.m.; Tacoma 1:30 p.m.; Seattle 2:00 p.m.

Southbound: Leaves Seattle 11:45 p.m., arriving at Tacoma 1:30 a.m.; Portland-Vancouver 7:10 a.m., Medford, 9:30 a.m., San Francisco 1:15 p.m., Fresno 3:15 p.m., Bakersfield 4:45 p.m., Los Angeles 6:15 p.m.

Daily closing: 6:30 a.m. at Arcade Station. From 9:00 to 10:00 p.m., as stated on box collection card on Air Mail boxes.

U. S. NAVY VESSELS IN PORT

[illegible]

ARRIVALS AND CLEARANCES AT WORLD'S PORTS

SAN FRANCISCO, Jan. 3. (AP)—Arrived: Georgia, 12:02 a.m., Tacoma; Skagway, 2 a.m., Astoria; El Ciervo, 2:40 a.m., Rouen; Silverelm, 4:45 a.m., Calcutta and Honolulu; San Juan, 6:40 a.m., Los Angeles; Glamorganshire, 5:50 a.m., Antwerp and Los Angeles; F. A. Warner, 7:30 a.m., Coos Bay; Mayfair, 6:15 a.m., Monterey; Makura, 10:10 a.m., Hilo; Anne Hanify, 11 a.m., Los Angeles; Iowan, 11:54 a.m., Astoria; Belgenland, 3 p.m., New York. Sailed: Brookings, 1:05 a.m., Coos Bay; Cathwood, 3 a.m., Los Angeles; Point Arena, 2 p.m., New Orleans; Edgar Quinet, 2:35 p.m., San Diego; Cleone, 2:45 p.m., Crescent City; El Salvador, 4:30 p.m., New York; Admiral Benson, 5 p.m., Portland; Handicap, 5:30 p.m., Antwerp.

NAVAL ORDERS

WASHINGTON, Jan. 3. (Exclusive)—Naval orders:

Commander L. E. Bratton to Denver.
Lieutenant-Commander F. C. McCord to U.S.S. Saratoga.
Lieutenant-Commander R. P. Molten, Jr., to U.S.S. Langley.
Lieutenant-Commander C. A. Pownall to U.S.S. Lexington.
Lieut. G. C. Crawford to Raleigh, N. C.
Lieut. Claude Farmer to Norfolk, Va.
Lieut. R. F. Bradford to Puget Sound.
Lieut. W. E. Brice to Norfolk.
Lieut. W. L. Erdman to scouting fleet.
Lieut. Dale Harris to scouting fleet.
Lieut. C. R. Pickell to New York.
Lieut. P. S. Reynolds to U.S.S. Utah.
Lieut. G. C. Towner to U.S.S. Sapelo.
Lieut. A. L. Warburton to U.S.S. Farquhar.
Ensign A. D. J. Farrel to U.S.S. Thompson.
Ensign C. L. Weigle to U.S.S. Ramapo.
Chief Machinist R. I. Hart to U.S.S. Ortolan.
Chief Carpenter H. C. Klopp to U.S.S. Lexington.
Chief Carpenter W. E. McDonough to U.S.S. Pennsylvania.

CHUCKLES from LIFE

"How much are your riding lessons costing you?"
"About $10 a throw."

Joshua Little

BY LEE SHIPPEY

I don't care much for people who are too ready to suspect other people's motives. Most suspicions are based on inside knowledge of what we'd be likely to do under the same conditions.

Exasperated football coach (to awkward candidate:) Tackle low, I tell you! There you go, reaching for the neck again. Can't you ever forget this is a coed college?

Father: Speaking of expenses, my son, what is your tuition going to add up to?
Son: What is tuition?

THE GUMPS

Extra! Extra!

By Sidney

GASOLINE ALLEY

Walt Wins the Discussion

Oh Man

By Briggs

ELLA CINDERS

In Wrong Again

By Bill Conselman and Charlie

WINNIE WINKLE, THE BREADWINNER

Sitting Up Exercises

By

REG'LAR FELLERS

By Gene Byrnes

Heavyweights Preferred

PETEY—

Who Said California?

By C. A.

HAROLD TEEN

The Baron Breezes in

By Carl

...AY MORNING.

...IT ATTACKS THIRD STREET

...Property Owners Ask Project Be Halted

...Action Asserts Costs Confiscatory

...dings in Improvement Called Irregular

...to halt action looking for... to the improvement of Third ... a part of the first unit of the ... traffic street plan, was made ... in an injunction suit ... Superior Court in behalf of ... property owners with prop... the assessment area.

... cost of the improvement is ... —Of this amount ... is to pay $164,033. The ... is to be borne by the ... owners in the district.

... in the action are ... whose property was ... John R. Mussen, ... amounted to ... Perlum, ordered ...

... of the property ... is based on four assertions. ... of the assertions is ... are irregularities in the ...

... is that it is an abuse ... on the part of the ... in forcing property ... pay 93.2 per cent of the ... of the improvement.

... is that the assessments ...

... is that the property ... the district assessed, by ... only $164,033, are not ... their share of the $5,000,- ... for by bonds which ... to relieve the prop... in the various districts ... traffic plan is being ...

... Third-street improvement ... widening of the street ... street to Beaudry ... extending of Third ... Ocean View ave... street, the widen... of parts of Crown ... and the opening and ... of a number of streets ... Third street west of

LASKER TRIAL CONTINUES

More Details Given in Charge Against Former Head of Finance Corporation

More details of the asserted misconduct of the affairs of the Lasker Finance Corporation were brought out yesterday in Judge Wilson's court where A. I. Lasker, former head of the company, is on trial on seven counts of making false entries in the corporation's books and three counts of grand theft.

Examination of witnesses yesterday was confined to counts three and four of the indictment against Lasker. Count three accuses Lasker of making a false entry of $3000 in the books and charging the amount to the account of the Pacific Service Company with the asserted intention of defrauding his company of the sum. Count four accuses Lasker of making a false entry of $3300 in the books listing the firm's receivable accounts.

Owing to the highly complicated nature of the testimony the prosecution is presenting the case by individual accounts in an effort to prevent the jury from becoming confused by the maze of circumstances and technical evidence.

Lasker also is under indictment in connection with the asserted bribery of former Dist.-Atty. Keyes. It is charged he obtained the dismissal of previous charges against him through undue influence of Keyes while the latter was in office.

The trial will be resumed today.

Pacific Finance Building Sold to Insurance Group

Purchase of the Pacific Finance Building from the Pacific Finance Corporation for $2,300,000 was announced yesterday by the Pacific Indemnity Company, the Pacific-American Fire Insurance Company and the International Reinsurance Corporation, which organizations now are tenants of the building.

The structure occupies a frontage of 100 feet on Hope street and extends 155 feet in depth. Both the lease and fee were included in the purchase.

Constructed two years ago, the Pacific Finance Building is one of the outstanding height-limit buildings in the downtown area. It has a two-basement garage.

DRINKING CHARGE MADE

When a neighbor, testifying for Mrs. Josephine Ortega at the hearing of her petition for a divorce from Manuel Ortega, declared that "Ortega can pour more whisky down than any other man," Superior Judge Yankwich yesterday granted the wife a divorce. Mrs. Ortega accused her husband of excessive drinking of liquor, her story backed up by her neighbor.

MOOREHEAD ORDERED TO STAND TRIAL

Gasoline Station Operator Held Without Bail for Murder in Parking Lot

Ralph K. Moorehead, 24-year-old service-station operator, yesterday was ordered held without bail by Municipal Judge Russill to await trial for murder by Superior Court. Charges against his co-defendant, Maurice Anticconlia, were ordered dismissed by Judge Russill on motion of S. S. Hahn, defense attorney, for lack of evidence.

Moorehead was charged by Dep. Dist.-Atty. Kemp with beating Olaf Johnson, 55 years of age, to death in a parking lot behind his service station at Ninth and Wall streets. To establish robbery as a motive, Kemp called an array of witnesses headed by Miss Irene Blake, 1360 1-4 East Fifty-ninth Place, Moorehead's sweetheart, who testified that he came to her home at 10 o'clock on December 22, last, the night of the murder, although he had promised to arrive at 8 o'clock, and that later he displayed a large roll of bills, from which he gave her $40 for Christmas. Other witnesses told of seeing a "wad of bills" which Moorehead thrust into his pocket at Miss Blake's home.

Moorehead's hat and shoes, stained with what Police Chemist Welsh declared he had tested and found to be human blood, were introduced into evidence through Detective Lieutenant Starritt, who declared he took them from the man.

SLAVIC ARTS TO FEATURE IN PROGRAM

U.S.C. Will Inaugurate Academy of Czecho-Slovak Culture on 16th Inst.

Inaugurating the Academy of Czecho-Slovak Culture, a Czecho-Slovak program will be presented under the direction of the college of liberal arts student body and the Slavic studies department of the University of Southern California on the 16th inst. in Bovard Auditorium at 8 p.m.

Outstanding Czecho-Slovak artists will appear on the program, which is being given through the additional co-operation of all Czech organizations in Southern California. The new academy will be the first of ten proposed foreign academies of the newly formed Los Angeles University of International Relations, which is affiliated with S.C.

Speakers will include Felix B. Janovsky, consul of Czecho-Slovakia; Dr. Rufus B. Von KleinSmid, president of the University of Southern California, and Prof. Bovis V. Morkovin, head of the university's Slavic studies department.

Mme. Lizette Kalova, violinist, Miss Boza Hess, vocal soloist, and Michael Bilpuch, dancer, will be featured on the program which will include a prologue showing scenes in the European country. Folk dances and songs are planned, and members of the Sokols and Sokolky, athletic organizations, will present a short drill sketch.

The public is invited to the event and free tickets may be obtained by writing the Slavic studies department of the University of Southern California.

MRS. HEDDA KIPLING'S FUNERAL TO BE TODAY

Funeral services for Mrs. Hedda Kipling, mother of Richard Kipling, former motion-picture actor and producer, will be conducted today at 4 p.m. at the undertaking parlors of Pierce Brothers, 720 West Washington street. Mrs. Kipling, who was 86 years of age, died Wednesday evening at a local hospital from heart disease. She was born in Norway and had lived in this country for forty-seven years, coming to Los Angeles from Wisconsin ten years ago to reside with her son. She leaves no other immediate relatives. The body will be cremated.

CENTRAL FIGURE IN ROMANCE TALK

Virginia Valli

Actress Admits Cupid in Offing

Hollywood likes its romances and the one to which the film colony has turned its eyes lately features two of its prominent members, Virginia Valli and Charles Farrell. Yesterday Miss Valli declared they are not engaged as yet, but she declined to make any predictions as to the future. She did admit there is a romance, and that she and Farrell have been "going together."

Charles Farrell.

"We are not thinking of marriage at the present," she said.

"How about the new home Mr. Farrell has built?" she was asked.

"You'll have to see him about that," was her response.

GUN BATTLE BY AUTOISTS STIRS QUIZ

Citizen Reports Exchange of Dozen Shots Between Occupants of Autos

Investigation of a report that occupants of two automobiles exchanged more than a dozen shots in a battle in front of 3908 Woodlawn avenue late Wednesday night was being conducted late yesterday by police with but little evidence of solution.

The report was made by L. R. Little of the above address, according to a police teletype record. Mr. Little stated, it is said, that two revolver shots woke him. He went to the window of his home and saw two machines parked across the street from each other with a woman standing by the car nearest to his house. As he peered out half a dozen flashes shot out from each car interspersed with the cracking reports of pistols.

Little said he saw the woman throw up her hands and scream, "For God's sake stop shooting, there are children in this car." Then he saw the two cars drive away, he said.

FROLIC PLAN OF WAMPAS ANNOUNCED

Annual Festivity to Be at Shrine Auditorium February 14, Next

Preliminary arrangements for the Wampas Frolic, to be held this year at the Shrine Auditorium February 14, are well under way with the opening of headquarters at 305 Baine Studio Building, 6605 Hollywood Boulevard. Executive, production and promotion activities will be directed from this office. Tickets also will be handled from headquarters.

A system of branch ticket offices, conveniently located throughout the city, will be established later to serve as bureaus where complete information on the frolic may be obtained. Capacity of the Shrine Auditorium of more than 6500 seats makes essential a carefully planned method of ticket distribution and sale.

Telephones have been installed at the headquarters, and full information on the frolic is available at GRanite 7575.

Assessments Receipts Large

Collections by the Bureau of Assessments during December amounted to 51,250,137, according to a report made to the Board of Public Works yesterday by C. K. Steele, director of assessments. Of this sum, $1,060,701 was for opening and widening streets.

The largest projects for which these collections were made are the opening and widening of Olive street from Pico to Twenty-third street, and of Third street from Figueroa street west.

Schools and Colleges

Commercial Schools

...ETARIAL STUDIES taught by M. R. Roberts, holding Bachelor's degree in Commercial Science. English, Public Speaking. ... Correspondence Dept., head equipped with Master's degree in English. ... WE SPECIALIZE IN COMMERCIAL WORK, giving special at... of Letter Writing, preparing students for the BETTER PAYING ... may be earned. Day and Night Classes. BEGIN ANY TIME at ... College, 2711 W. 6th. FI. 1122, OR—
MACKAY BUSINESS COLLEGE
...Bldg., 612 So. Figueroa, corner 6th. TR. 0417.
Over twenty years under the present management.

Figures Secretarial School
START THE NEW YEAR RIGHT
...follow the footsteps of hundreds of our graduates who were placed in the BETTER POSITIONS. Many are now EXECUTIVES. Course complete in 3 TO 4 MONTHS. UNIVERSITY TRAINED TEACHERS. Day and night classes. PART TIME WORK IF YOU NEED IT.
TU. 4101 605 West 7th

...wyer School of Business
...the "FACTS" 805 SO. FLOWER ST. TRinity 2876.

Foremost for forty-five years. All courses—business college and university. Bachelor degree in two years. Day and night classes. Enter any time. Excellent positions secured. Part-time work provided. Get catalog. TR. 8491.
Woodbury Building 727 So. Figueroa Street

Military Schools

...HARVARD SCHOOL
AN ACCREDITED SCHOOL FOR BOYS
...YEAR OPENED SEPTEMBER 18th. R.O.T.C. unit. Sixth grade inclusive. Boarding and day pupils. For information, address Headmaster, 1601 South Western Avenue, Los Angeles, California.

ONEONTA MILITARY ACADEMY
...institution—Junior, primary, high school. College Preparatory. ... Limited enrollment. Day and boarding. Spring Term Opens Feb. 2nd. For information, write or call Col. M. C. Smith, President. 1979 S. Fremont Av., So. Pasadena.

...AGE ...ACADEMY
a big school for little boys. Page stands in a class by itself as a school for little boys. It is the leading school for the grades west of Massachusetts, and has no high school department. For catalog address Robert A. Gibbs, Headmaster, 1238 Cochran Avenue, Los Angeles, California, or phone WHitney 1128.

FOR YOUNG BOYS
Elementary and Junior High grades. Open all year. We teach boys how to study. Firm, kindly discipline. Gymnasium. Well equipped playground. Sloyd, Piano, Violin, Band, Dancing. Day pupils may remain until 6 P.M. and on Saturdays. 23rd year. ... William Brick, M.A., Principal, 4601 Venice Blvd. EMpire 0875.

...ONDO MILITARY ACADEMY
REDONDO BEACH
...and terms within the reach of the average salaried person.
Telephone Redondo 9571. P. O. Box 376.

URBAN MILITARY ACADEMY ACCREDITED 25TH YEAR
The GREAT OUTDOOR SCHOOL. Primary through college preparatory. Small classes, individual care, CORRECTIVE PHYSICAL TRAINING, new gym and pool, cavalry, band. A school of distinction. P. G. McDonnell, Pres., 637 Wilcox St. GL. 4187.

...ACIFIC MILITARY ACADEMY
Elementary & High School (Accredited). Enrollment limited. References required. Healthy environment. All Athletics. New Fireproof building. Address Secretary, P. O. Box 306, Culver City, Cal. EM. 6022.

...DIEGO ARMY AND NAVY ACADEMY
...of the West. A fully accredited school preparatory to College, West Point and ... a Lower School for younger boys. Land and aquatic sports during entire year. ... The largest private school west of the Mississippi River. For catalogue address ... A. DAVIS, Pres. (late Capt. Sixth U. S. V. Infantry.) Pacific Beach, California.

...RT E. LEE MILITARY ACADEMY
... High school course according to state requirements. Especial attention ... playground. All sports. Best bathing, hiking. On Beverly Blvd., on the ... of the M. E. Church. For further information write Box 184, Pacific Palisades, Cal. PHONE SANTA MONICA 44088—LOS ANGELES OLYMPIA 3144.

Non-Military Schools

...VERLY ...FOR BOYS
"FOR SONS OF DISCERNING PARENTS"
Non-sectarian, Non-Military, Day and Boarding, for boys from 8 to 18. Scholarship and school sports equitably blended. Annual Catalogue on request. 368 S. Virgil Ave., Los Angeles. Tel. DUnkirk 1485.
"The School that Stresses Scholarship"

Girls' Boarding and Day Schools

Elliott School for Girls
...and Day School. All Grades—Primary through High School. Ideal Home Life. ... accepted at any time. Outdoor Sports. Beautiful grounds. Gramercy ... Los Angeles. Martha Collins Weaver, M.A., Principal. Telephone EMpire 5347.

...THOMAS' SCHOOL (ST. CATHERINE'S SCHOOL)
325 West Adams Street
Boarding and day school for girls. ... Prepares for Marlborough and Girls' Collegiate Schools. Three... gymnasium teacher in charge until 5 o'clock. Out-of-door ... MISS THOMAS, Prin., WE. 5024. Fall term opened Sept. 25.

Art Schools

BUD MURRAY
(Stage Director "Good News" Fame)
SCHOOL FOR STAGE
..., 3034 Beverly Blvd. Tel. Fitzroy 3111. (Associate) Lee Murray—Gladys Murray
PRACTICAL STAGE TRAINING
...MUSICAL COMEDY—All styles STAGE DANCING including BUCK and WING—... SHOE and BALLET. Beginners and Professional classes now forming. ENROLL NOW. Write or call for Pamphlets.

Cal-Prep

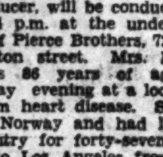

Accredited School for Boys
12th Year

In healthful, out of town environment. 100-acre campus. Modern, fireproof buildings. All athletic facilities.

Unexcelled teaching staff gives personal and individual attention. Advisory Board includes internationally known educators. Lower grades and high school. Boarding and day students. Reasonable tuition

January 28—second semester opens. Places for 10 boys only. Write for illustrated Catalog. Headmaster, Covina, Calif., Box 21.

Telephone TRinity 1421

Coulter Dry Goods Co.
FOUNDED in 1878
Store Open All Day Saturday

Seventh at Olive

JANUARY SALES

Mattresses and Coil Springs That Conform to Coulter Specifications

Are those offered you during the January Sales at worth-while reductions. In every article our own rigid standards of quality are observed—every mattress or spring is guaranteed to give satisfaction and long service.

Coulter Mattresses

Drowsyland — full size, very special $30.40
Twin size, very special $26.90
Leader—full size, very special $17.50
Twin size, very special $15.95

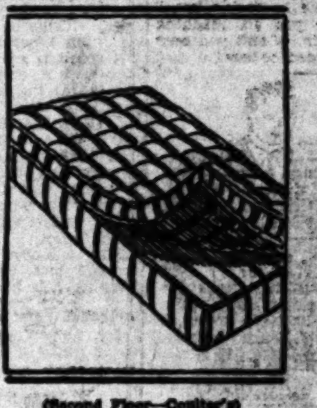

(Second Floor—Coulter's)

Coil Springs Any Size

These are guaranteed in every respect and will be found fully in keeping with the fine mattresses that are reduced during the January Sales.

$12.75 and $14.95 each

The Printed Silks for Spring Make Up Adorably

And already scores of new patterns and colors serve to make this popular Section of Coulter's even better-liked than ever. Among new arrivals from famous silk manufacturers, for spring of 1929, are

Printed Silks $2.40 Yard
40 inches wide—crepe de chine, flat crepes and radium taffetas in exquisite patterns, that you will like.

Printed Silks $2.95 Yard
40-inch printed Crepes and Radiums in the floral patterns that are always so good — exclusively Coulter's!

Printed Silks $3.50 Yard
40-inch Printed Flat Crepes of a nice heavy quality and in remarkably good patterns — all new.

Printed Silks at $2.95 to $7
40-inch Printed Chiffons in delicate colors and smart patterns.

Printed Chiffons at $6.00 Yard
48 inches wide—note that; new patterns in imported silks.

Mozart Molly'O Satins
40 inches wide—the heavy quality that is printed in decidedly new colorings; yard.............$6.00
(Second Floor—Coulter's)

Handkerchiefs
Women's all-linen print handkerchiefs; with hand-rolled hems, in dozens of patterns, each 25c
Women's Initials — hand-embroidered, special ....Six for $3.95
Two lines of hand-embroidered initials, special ....Six for $2.75
Odd lines of initials ....Six for $1.35
For Men—linen handkerchiefs at....HALF
Plain pure linen, or taped border with 1-16-inch hem.
(Main Floor—Coulter's)

Neckwear
Collar and Cuff Sets—in Venise lace or net lace trimmed; organdie trimmed in colors; crepe, lace-trimmed, special $1.00
Beautiful Shawls—in pastel shades, embroidered in pastel or in self-tones that include the black with colors; special $29.50
New Chiffon Scarfs—double width printed and hand-painted crepe scarfs in exquisite designs, special $4.25
(Main Floor—Coulter's)

Of Interest to Women.

Clubs Society — Health Fashions

Shopping

Practically anything can be purchased thru the pages of the Buyers Guide. It will direct you to reliable dealers, commercial enterprises and professions.

Buying information is conveniently grouped and it is easy to locate the article or service you wish to buy.

Everywhere you will find a copy of the

Los Angeles Buyers Guide

Refer to it always. It will reduce your shopping time.

Call SOUTHERN CALIFORNIA TELEPHONE CO. FA ... Directory Department

SOCIETY

BY JUANA NEAL LEVY

One of the lovely affairs of the week will be that of tomorrow afternoon when Miss Dorothy Allen of 919 Harcourt avenue is entertaining at the Los Angeles Tennis Club in honor of Miss Frances Rea, fiancee of Dwight Hunter Reay, whose wedding will be an event of the 19th inst., and Miss Marjorie Hope of Liverpool, Eng., who is the house guest of Miss Allen's cousin, Miss Winifred Bowring, at her home in Charter Oaks.

Early spring flowers and ferns will afford the decorations of the tea table and rooms of the clubhouse. Those included will be Miss Rea, Miss Hope, Miss Winifred Bowring, Miss Anne Stonebraker, Miss Helen Johnston, Miss Elizabeth Lloyd, Miss Esther Smith, Miss Evelyn Rice, Miss Elnor Munson, Mrs. Leslie Nelson, Miss Charlotte Priseler, Miss Harriet Stafford, Miss Margaret Scherer, Miss Marjorie Arthur, Miss Pauline Hoffman, Miss Jane Giguette, Miss Katherine Doyle, Miss Catherine Briggs, Miss Genevieve Maloney, Miss Wylie Jamison, Miss Frances Donavan and the hostess.

Around the World

Mrs. Selig Cahn of 827 South Rimpau Boulevard left Wednesday aboard the Belgenland from Los Angeles Harbor for a cruise around the world. Mrs. Cahn is planning to be away for at least a year.

Invitations Issued

Mr. and Mrs. Arthur Robert Draves are issuing invitations for the marriage of their sister, Miss Grace Corinne Shattuck, to Leon Daniel Woods, the ceremony to take place at the Draves home, 513 North Linden Drive, Beverly Hills, Friday the 11th inst., at 8:30 o'clock.

Berlin-Kallison

The marriage of Miss Ethel Helen Berlin, daughter of Mr. and Mrs. Harry Berlin of East Fourth street, to George Kallison, son of Mr. and Mrs. Samuel Kallison of Eleventh avenue, was solemnized Tuesday evening, the ceremony taking place in the ballroom of the Alexandria, with Rev. S. Wellington officiating.

Palms and potted plants formed an aisle from the door to the canopied altar, with broad white satin ribbons and tall cathedral candelabra. The bride, given in marriage by her father, was charming in a gown of white taffeta and tulle, the veil of Chantilly lace being held in place by a jeweled coronet of orange blossoms. She carried roses, gardenias and lilies of the valley.

Miss Florence Berlin assisted her sister as maid of honor, while Miss Cherie Vollman, Miss Rose Strier, Miss Minnie Handler and Miss Marion Wellington were bridesmaids. They all wore frocks fashioned alike of taffeta and tulle, and carried harmonizing flowers. Mose Katzen served Mr. Kallison as best man and Marvin Kallison, Arthur Redmond and Julius Lipschultz ushered. Morrie Greenberg and William P. Redmond were masters of ceremonies.

Preceding the ceremony Mrs. Milton M. Fox sang "I Love You Truly" and "Song of Love," while later Morrie Greenberg sang several selections. A wedding dinner followed the ceremony, Mrs. Berlin receiving her guests in a frock of Nile green chiffon while Mrs. Kallison, mother of the bridegroom, was in a black beaded gown.

After a motor honeymoon north Mr. and Mrs. Kallison will return to make their home here.

Current Events Talks

Mrs. Luck Gaines will open her second series of talks on current affairs Monday the 7th inst., at 11 o'clock, in the Friday Morning Club assembly room. The talks always are anticipated with much pleasure and interest. Patronesses this year for the series include Mrs. Donald Frick, Mrs. Oscar Lawler, Mrs. Irwin J. Muma, Mrs. James Reed, Mrs. Nan Shine, Mrs. Fred Kingsbury, Mrs. Woods Woolwine, Mrs. Theodore Lyster and Miss Virginia Switzer.

Wedding Party

Miss Isabelle Turton of Wedgewood Place has chosen April 17 as the date for her wedding with Ensign Paul Hubert Ramsey, U.S.N., the ceremony to take place in St. James Church.

Miss Cecile Vigne has been chosen to assist as maid of honor while Miss Alice Flowers, Miss Vernetta Swett, Miss Woodie-Lou Hunsaker, Miss Marguerite Swope, Miss Betty Turton and Mrs. Victor Turton will be the other attendants.

Brother officers from the U.S.S. Tennessee will form the entourage of the bridegroom and a canopy of swords will be formed for the bridal party to pass beneath as they leave the altar after the ceremony.

Many lovely affairs are being given in honor of Miss Turton, who is one of the popular brides-elect of the season.

Betrothal Announced

Formal announcement is being made by Mrs. Arthur Babcock of 1173 Yale avenue, Claremont, of the betrothal of her daughter, Miss Adeline Babcock, to William Kenneth Williamson, the news being told to a coterie of intimate friends of the bride-elect, who is associated with the Pomona Progress -Bulletin, at an affair given Christmas week by Mrs. Babcock and Miss Helen Babcock.

Mr. Williamson was active in Pomona College literary circles, being editor-in-chief of the Pomona College Student Life, and a charter member of Kappa Theta Epsilon Fraternity.

He is the son of Mr. and Mrs. C. D. Williamson of West Sixth street, Claremont, and is associated with his father as editor of the South Antelope Valley Press of Palmdale.

No date is set as yet for the wedding.

Press Luncheon

Among the enjoyable affairs of the week was the press luncheon given Wednesday afternoon at the Catholic Women's Club at the clubhouse in San Marino street.

Mrs. Charles D. Richards is social chairman of the club this year, while Mrs. Stephen G. Snuggs is chairman of the club's publicity.

An interesting feature of the luncheon was the table where a number of presidents of various clubs of the city were guests.

Attractive Affair

One of the most attractive of the social affairs of the Christmas season was the delightful bridge-luncheon given by the Misses Charlotte and Betty Jones last Thursday afternoon. The affair was held at the home of their parents, Dr. and Mrs. Clifford A. Wright of 815 Muirfield Road. Miss Charlotte is attending Mills College this year, while Miss Betty is a junior at the Los Angeles High School. The two are entertaining Miss Jane Pearson of Phoenix as their house guest during the holidays. The guests included a number of Mills students and high school friends of Miss Betty. Eight beautiful prizes were awarded high scores of the sixty present.

Do not feel that bread is necessary to complete the dinner if meat-pie is the main dish. Your meal will be better balanced if the bread is omitted.

HER ENGAGEMENT ANNOUNCED

Pasadena Girl Will Wed in Early Fall

[Maryland studios, Pasadena]

Miss Elizabeth Bream

MR. AND MRS. JOHN M. BREAM of 722 Palo Verde avenue, Pasadena, announce the engagement of their daughter, Miss Elizabeth Bream, to Harold Quinby Laubach, son of Mr. and Mrs. Harvey H. Laubach of East Las Tunas Drive, San Gabriel, the wedding to take place in the early fall. For the past four years Miss Bream has been head of the Girl Reserve Department of the Pasadena Y.W.C.A., and for two years has been the chairman of the girl reserve section of Southern California. Both Miss Bream and Mr. Laubach originally came from Pennsylvania, but the romance started last summer while both were vacationing in Alaska.

CHEF WYMAN'S Suggestions For TOMORROW'S MENU

Every Tuesday and Friday at 1:30 o'clock Mrs. A. L. Wyman will conduct a free class and demonstration of good cookery in the lecture room of the Southwest Building, 130 South Broadway.

Breakfast

Stewed Rhubarb
Eggs in Bacon Rings
Corn Bread — Jam
Milk — Coffee

Luncheon

Shrimp Gumbo in Rice Ring
Hot Muffins
Cold Artichokes, Mayonnaise
Blueberry Pie
Tea

Dinner

Creole Soup
Young Onions
Stuffed Baked Liver
Riced Potatoes
Steamed Summer Squash
Pear and Olive Salad
Mocha Custard
Coffee

SHRIMP GUMBO IN RICE RING

Place in a saute pan two tablespoonfuls of butter, add to it one large chopped onion and cook until the onion is transparent; add one cupful of solid tomatoes, one green pepper cut fine and one cupful of uncooked ham cut in dice, add one-half a cupful of water and allow to simmer for thirty minutes, season with salt, cayenne and a fourth of a teaspoonful of sugar, add to two cupfuls of shelled shrimps and two cupfuls of okra, allow to thoroughly heat through; serve in a rice ring.

CREOLE SOUP

Three tablespoonfuls of chopped green pepper, two tablespoonfuls of chopped onion, one-fourth of a cupful of butter, two tablespoonfuls of flour, four cupfuls of beef stock, one cupful of tomatoes, seasoning of salt and pepper, two tablespoonfuls of grated horseradish, one teaspoonful of vinegar, cook the chopped green pepper and chopped onions in the butter until tender; add the flour, stir well; add the stock, tomatoes, and allow to simmer for fifteen minutes; rub through a sieve, season with salt and pepper; just before serving add the grated horseradish and vinegar.

STUFFED BAKED LIVER

Two pounds of lamb's liver, salt pork, one tablespoonful of butter, and bread dressing. Wash the liver in cold water, make an incision in the thickest part with a long, narrow knife, enlarging the aperture where the blade enters, fill the cavity with a good bread dressing, season with salt, pepper and sprinkle with flour; place in a roasting pan, lay strips of fat salt pork over it and add a half a cupful of water. Roast for thirty minutes, basting every twenty minutes. When done remove to a hot platter, thicken the gravy in the pan and serve with the meat.

PEAR AND OLIVE SALAD

Arrange halves of pears on lettuce-covered plates, placing a bed of shredded endive in the center that has been marinated with the French dressing, chop fine four stalks of celery, one dozen olives, chopped, mix together, moisten with a little mayonnaise; add to it one cream cheese that has been mashed, moistened with a little cream and seasoned with salt and paprika; make into small balls; fill the cavities of the pears with the mixture; dot with a small spoonful of mayonnaise and serve.

Mrs. Wyman does not reply to letters, but requests for recipes are answered in the department, PRACTICAL RECIPES, published every Tuesday.—(All rights to reproduce reserved by A. L. Wyman.)

Bunko Victims Told to Report

Elderly negro women known to have been swindled out of various sums of money through the manipulation of the ancient "poor box" bunko, have been requested to report their experiences to Detective Lieutenant Edwards of the police bunko detail.

Edwards reported the arrest of Charles Futrell, 30 years of age, who has a record, he stated, of being the only colored bunko artist here. Futrell, Edwards said, came here from Berwin, Ill., with Dorothy Anderson, 19, also colored. The detective stated he has information showing that several local negro women have been victimized.

All the winter sports—rates for everybody!

YOSEMITE

All the snow-sports that New Yorkers enjoy at Quebec or the Lake Placid Club—but staged with Yosemite's mile-high granite cliffs for a back-drop.

Come up for a few days at The Ahwahnee or Yosemite Lodge. Reservations at any travel office—or YOSEMITE PARK AND CURRY CO.,

604 W. 6th St., Los Angeles
Telephone VAndike 5022.

Serve it hot -serve it cold

JUST try Shredded Wheat with hot milk, and perhaps a little cream and sugar—or crisped in the oven and eaten with melted butter and salt. Delicious!

It's just the kind of breakfast that starts you out feeling fit for the busiest day. Food for energy, vitality, strength—plus all the bran of the whole wheat.

Perfect food for growing youngsters, too. And they like it.

So isn't it a good idea to keep a second package always on hand? After school lunches will make one package disappear before you know it—and you don't want to be caught without plenty for breakfast.

the original SHREDDED WHEAT comes in this package-

SHREDDED *whole* WHEAT

The full size biscuits that fill the cereal dish~~~

Tune in on the Shredded Wheat program every Monday morning at 10:30, KFI-KPO-KGO-KGW-KOMO-KHQ

Of Interest to Women.

Clubs Society — Health Fashions

HEALTH and DIET ADVICE

By Dr. Frank McCoy

Author of "The Four Way to Health"

[illegible] will answer personal questions on health and diet, addressed to [illegible] the Los Angeles Times. Inclose stamped, addressed envelope for reply.

[illegible] menus suggested for [illegible] Sunday:

[illegible]: Coddled eggs, [illegible] baked apple. Lunch: [illegible] cooked string beans, [illegible] olives. Dinner: Baked [illegible] French toast dressing, [illegible] mushrooms en [illegible] with olive oil [illegible].

[illegible] Breakfast: Cottage [illegible] Shredded Wheat Biscuit. Lunch: Oranges or [illegible]. Dinner: Vegetable [illegible], steamed carrots, [illegible] cooked celery, salad [illegible] raw cabbage, Jello [illegible] with cream.

[illegible] Breakfast: French [illegible], Melba toast, [illegible] Lunch: Mashed turnip [illegible] tops, celery and [illegible]. Dinner: Broiled lamb [illegible] squash, boiled beets, [illegible] raw spinach and [illegible].

[illegible] Breakfast: Oatmeal [illegible] cream or butter (no sugar). [illegible] baked squash, string [illegible] lettuce. Dinner: [illegible] tomatoes and [illegible] combination salad of [illegible] and cold beefs.

[illegible] Breakfast: Poached [illegible] toast, stewed prunes. [illegible] cottage cheese with [illegible] dates. Dinner: Vegetable [illegible] Salisbury steak, cooked [illegible] turnips, raw celery.

[illegible] Breakfast: Coddled [illegible] of ham, crisp waffles. [illegible] Lunch: Baked parsnips [illegible] celery, salad of grated [illegible]. Dinner: Jellied tomato [illegible] baked halibut, cooked [illegible] spinach, asparagus [illegible].

[illegible] Breakfast: Whole-[illegible] and peanut butter. [illegible] Lunch: Potato soup, [illegible] cauliflower salad. Dinner: [illegible] veal, mashed turnips, [illegible] (canned) salad of cold [illegible], dish of berries.

[illegible]: Remove the seeds [illegible] quartered [illegible] and bake under cover until tender. Scoop the pulp from the shell and mash thoroughly or press through a collander. Add two tablespoonfuls of cream and a lump of butter, beat well and serve immediately. Or, if preferred, the pulp may be piled lightly on the shells and returned to the oven until thoroughly browned.

QUESTIONS AND ANSWERS

EPILEPSY AND DIET

Question: Mrs. O. H. writes: "Please advise the diet you would recommend in a case of epilepsy."

Answer: The diet must be one of good combinations and, for a time, all starches and sugars should be excluded. Everything should be done to increase normal bowel movements, the patient using enemas if necessary until this can be accomplished. With these cases it is often found that prolapsus of the colon exists, with sometimes a definitely "kinked" colon. This often requires manipulative treatment or treatments with certain electrical modalities.

HONEY

Q.: L. P. asks: "Will bee honey take the place of sugar for sweets?"

A.: Honey may be substituted for other sugars, but I do not consider it superior in any way. If your diet excludes the use of sugars, it would also exclude honey, maple syrup, or any of the other so-called natural sugars.

ANGER AND DIGESTION

Q.: John B. writes: "Please answer in your column the effect of anger on the digestive system. Could a severe spell of indigestion be attributable to eating when angry?"

A.: It is quite apparent that certain toxins are generated when one becomes angry, although such toxins have never been isolated. This may be due to the excitement of some of the ductless glands such as the adrenals, or it may come from the enervation which results from the outbursts of anger, using up of much nerve force. Certain it is that destructive emotions are important factors in the development of not only acute but chronic indigestion.

(Copyright, 1929, by Bell Syndicate, Inc.)

HOLLYWOOD FILM FOLK TREK BACK

Directors and Actors to Start Work Again After Holiday Journeys

The trek back to Hollywood following the holidays began yesterday, when Raoul Walsh, Fox director, returned from New York. He was accompanied by Mrs. Walsh, formerly Lorraine Walker.

Walsh left for the East to spend Thanksgiving and the Christmas holidays with his father, Matt Walsh, New York merchant, and to see specialists to treat his eye, which was injured when a jackrabbit jumped in front of a motorbus he was riding and shattered the windshield. He is expected to return to his work within a few days.

Others who are returning to Hollywood are Al Jolson and his bride, Ruby Keeler, and Sophie Tucker. Mr. and Mrs. Jolson arrived today on the S.S. City of Honolulu from the Hawaiian Islands, where they spent three weeks. He will resume his film work at Warner Brothers for several weeks.

Miss Tucker comes to Warner Brothers from the stage to make her first talking picture, "Honky Tonk," a story of the night clubs. Production is expected to start on this picture Monday. She arrives on the Chief tomorrow.

COUNCIL TO HEAR PROTESTS

The City Council today will hear protests against the improvement of Third avenue between Pico and Washington streets, of Sheldon avenue between Mulholland street and Mansfield avenue, and of The Paseo between Crestmore Place and a point 400 feet east.

FLIGHT PERILS TO BE SHOWN

Students of "Times" Aviation School Will See Film of Southern Cross Trip to Australia

Something of the dramatic dangers encountered by Capt. Kingsford-Smith and Charles T. Ulm, pilots of the Southern Cross, in their record flight from Los Angeles to Australia, will be revealed to students of the Los Angeles Times Free Aviation School for Boys and their guests tomorrow morning when a film record of the trip will be shown at the Figueroa Theater, Santa Barbara and Figueroa streets.

Capt. G. Allen Hancock, Los Angeles sportsman and financier, who sponsored the flight and who presented the Southern Cross to the daring pilots upon the completion of their epochal trip, will be a guest of honor at The Times' student gathering. This will be the first showing of the Southern Cross film in Southern California.

H. B. Franklin, manager of the West Coast Theaters, Inc., has prepared a special program for the juvenile aeronautical experts, and will show for the first time in Los Angeles a specially arranged film, "Forty Thousand Miles With Lindbergh," showing the high spots of America's air hero in his many flights, including his nonstop hop to Paris.

In addition to the showing of the aviation films, Hugo Kirchhofer, celebrated community-song leader, will be the master of ceremonies and will lead the youngsters in an old-time song fest.

The gathering of more than 3000 Times students will be in the nature of a "pep rally" prior to their big air meet and graduation exercises, which will be held at the Hawley Junior Airport on the 26th inst., as a climax to the four-months' course in the theoretical and practical study of aviation, engine and airplane body design.

J. A. Rosenkrans, president of the National Automotive and Electrical School, the institution that conducts the National Aeronautical School, where the boys have been receiving their instructions by officials and instructors donated by the school in the interests of advancing aviation, will be in charge of the schedule of display and competition in the juvenile air meet.

The entertainment program will follow the regular morning session of The Times school.

Dates Set for Objections to Street Jobs

The City Council yesterday set February 7 as the date for hearing protests against the ordinance of intention for the improvement of Ashmore Place between Marsden street and Paul Terrace; February 8 for protests against the improvement of Hermitage avenue between Chandler Boulevard and Magnolia Boulevard and of Coverly street between Center street and Mesa street, and February 11 for protests against the improvement of Laurel avenue between Beverly Boulevard and Third street and of Pontius avenue between Missouri avenue and the northwesterly line of Mississippi avenue.

CAFE NEWS

[illegible] of the La Palma Cafeteria [illegible] West Third [illegible] to its new home at [illegible] avenue is announced [illegible] C. O. Manspeaker, proprietor [illegible] La Palma and Arbor [illegible] constantly increasing [illegible] the reason given for the [illegible] larger quarters.

[illegible] new location has [illegible] redecorated to give [illegible] of a Spanish patio. [illegible] architecture of the [illegible] created by Meyer & [illegible] to produce this [illegible] Mr. Manspeaker has [illegible] details to amplify the [illegible].

[illegible] dining-patio there [illegible] of flowers and [illegible] Spanish shawls, [illegible] and Mexican pottery [illegible] to advantage in carrying [illegible] the theme. Tile-topped [illegible] and imported [illegible] wall decorations are [illegible] singing birds placed [illegible] various points contribute [illegible] the atmosphere of an [illegible] place.

[illegible] of the serving room [illegible] have been beautified [illegible] in Spanish blue [illegible] greens and parrots [illegible].

[illegible] will provide [illegible]. Open house was held [illegible] service provided. [illegible] will begin today.

[illegible] Palma Cafeteria is one [illegible] in the city, having [illegible] twenty years ago, [illegible] known for the quality [illegible] and service and for its [illegible]. The newly [illegible] place will be under [illegible] direction of the proprietor [illegible] C. O. Manspeaker. The [illegible] established thirteen [illegible] by him in West [illegible] will be continued unchanged.

[illegible] REVUE OPENS

[illegible] musical revue, "Rue De [illegible]" opening at the Pom-Pom [illegible] this evening under the [illegible] of William Meiklejohn, [illegible] from the boulevard [illegible] night clubs of Paris. [illegible] settings of orchid, [illegible] by Delgado and [illegible] will be utilized.

[illegible] CHI NIGHT

[illegible] have been completed [illegible] Sigma Chi night to [illegible] at the Montmartre Cafe [illegible] when members of [illegible] from the University of [illegible] California and [illegible] from other universities [illegible] the United States meet [illegible] reunion. The Hollywood [illegible] has been decorated with [illegible] and a dance [illegible] which the waltz, [illegible] of Sigma Chi," is featured [illegible] with Roy Fox [illegible] providing the [illegible]

[illegible] TEA ROOM

[illegible] and most [illegible] to open in Hollywood [illegible] Alice Inn Wonderland [illegible] Melrose avenue at [illegible] under the personal [illegible] Mrs. Alice Cassidy. [illegible] characters in the [illegible] "Alice in Wonderland" [illegible] decoration, done [illegible] on a gold leaf background [illegible] and furniture [illegible] colors making [illegible] attractive. The [illegible] two well-known [illegible] Callahan and Rob[illegible]. Waitresses are costumed [illegible] the famous [illegible]. Luncheons [illegible] featured there [illegible] deliciously prepared.

[illegible] ANNOUNCED

[illegible] who was recently associated [illegible] Eddie Brandstatter at the Montmartre and who was also formerly connected with the Ambassador, has become part owner of the new Nikabob Cafe at Western avenue and Ninth street, in association with Nick Krause and Bob Cobb, it is stated. The recently opened Nikabob is considered one of the handsomest cafes in the city, and specializes in an excellent cuisine.

SONG WRITER HONORED

Honors will go to Carmel Myers tomorrow afternoon, when her initial number as a song writer will be introduced by Proff L. Moore and his orchestra at the tea dansant in the Madrid Room of the Hollywood Roosevelt Hotel.

A special orchestration of "Everything That's Nice To Me," written by Miss Myers and Archie Gottler of Fox studios, has been prepared by Director Moore for the occasion.

Daily Fashion Hint

Prepared Especially For This Newspaper

SHADOW-PROOF SLIP

There are two requirements that every costume slip must meet: it must be shadow-proof and it must lie perfectly flat under even the sheerest of tight-fitting frocks. The slip illustrated fills the first requirement by its hem which extends up to the hips, and it fills the second by the way in which its fulness is stitched down at the sides and by the perfect cut of its deep oval neck. This may be made of crêpe de Chine or satin, depending on the frocks under which it is to be worn.

Pictorial Printed Pattern No. 4231. Sizes 16 to 18 years, 34 to 46 bust. 35 cents.

PIGGLY WIGGLY ARMY

EXCEPTIONAL VALUES!

Prices Good Friday, Jan. 4th, to Thursday, Jan. 10th, Inclusive

Coffee	BEECH-NUT BRAND High Grade Coffee	1-lb. Can	49c
Palmolive Soap		Per Cake	6c
Salad Oil	AMAIZO BRAND For Your Salads	Pint Can	20c
Pimientos	DEL MONTE BRAND	2 Cans	15c
Fruit Jam	LIBBY BRAND Peach or Apricot	13-oz. Can	12½c
Loganberries	GRIFFON BRAND No. 2 Can, 17c;	3 Cans	45c
Canned Corn	DEL MONTE FANCY	No. 2 Can	14c

Special! No. 2 Can 17c — **GRAPEFRUIT** — Special! No. 2 Can 17c

RIONA BRAND. Just received—a carload of this New Pack Fancy Texas Grapefruit for our customers

KARO SYRUP	MOROLA	OLIVE MINCE
Green Label—Maple Flavor	NUT MARGARINE	ALBERS BRAND A Delicious Sandwich Spread
23-oz. Can..28c 46-oz. Can..53c	1 lb..25c 2 lbs..47c	3-oz. Can........10c

FRUIT AND VEGETABLE DEPARTMENT

Friday and Saturday Only at Piggly Wiggly Fruit Stands

Bananas	CHOICE YELLOW RIPE Extra Special Value	5 lbs.	25c
Sweet Potatoes		2 lbs.	15c
Cranberries	EATMOR BRAND Late Howe Variety	Per lb.	20c
Tomatoes	FANCY MEXICAN Firm and Ripe	Per lb.	12½c
Squash	BANANA VARIETY	Per lb.	2½c

PIGGLY WIGGLY

"CHOOSE TO CHOOSE FOR YOURSELF"

"The Vogue of Today— Choose for Yourself"

For all 'round satisfaction use our Subdivision Trust Plan

The sign that forecasts a *successful* selling campaign!

MARKET your subdivision the modern, practical, efficient way...under a *subdivision trust.* Our long experience in handling these trusts insures satisfaction and safety for all parties concerned.

Alert realtors turn all the cumbersome detail over to us, and devote their time to SELLING. The cost is *low* ...the satisfaction is *high.* Ask any prominent realtor.

TITLE GUARANTEE AND TRUST COMPANY

TITLE GUARANTEE BUILDING

Broadway at Fifth—Los Angeles, California

CAPITAL AND SURPLUS $7,000,000.00

NOTE FREE OFFER IN COUPON BELOW

Now the favorite dessert of millions

because it Jells so WELL

A FEW years ago, Jell-well was known only to chefs in the great hotels, famous restaurants, leading cafeterias and large hospitals.

But its flavors were so much better than other jell desserts that many of those who sampled Jell-well began asking for it at their grocer's.

In response to this demand, a small package sufficient for 4 to 6 servings was made available.

Then as thousands of women prepared this new dessert *in their own homes*, they discovered something beyond its uncommon flavor and rare beauty.

They found that Jell-well "sets up" better than other jell desserts—that it jells *perfectly*, *every* time.

These women told their neighbors and friends about it. Now Jell-well has become the favorite dessert of millions.

If you haven't tried it, do so at once. It will become *your* favorite, too.

Just be sure you get Jell-well in the bright RED box. Only 10c at your grocer's.

UNITED PROFIT-SHARING COUPONS

A United Profit Sharing Coupon is printed on every Jell-well package. Save and redeem for valuable premiums.

VIRGINIA HOLMES,
4440 East District Blvd.,
Los Angeles, Calif. Dept. C-18.

I enclose one Jell-well package front.

Send me your FREE set of hostess cards, including menus, recipes, costs and entertainment suggestions for evening socials, bridge luncheons, children's parties, Sunday suppers, etc. Only one packet to a home. Void after Oct. 1, 1929.

I like Jell-well and will gladly recommend it to five of my friends.

Name__________

Street__________

City__________ State__________

Jell-well

THE SUCCESSFUL DESSERT

Los Angeles Doctor Wages Lone Battle in Alaska Smallpox Epidem

A Lone-Handed Fight Against Smallpox Epidemic in Alaska Has Been Waged for the past six weeks by Dr. L. E. Benson of Los Angeles, who entered a native village during a vacation "mush" and found seventy of the 100 inhabitants stricken with disease. Dr. Benson (seated) is shown with his outfit before he reached disease-ridden village. (Times photo.)

At the End of a Day's Shooting on Sapelo Island Off Georgia Coast — President Coolidge, wearing his ten-gallon hat, and his host, Howard E. Coffin, return from a day in the field in an antiquated vehicle drawn by an ox. They had plenty of good shooting and the President bagged a brace of wild turkeys. (P. & A. photo.)

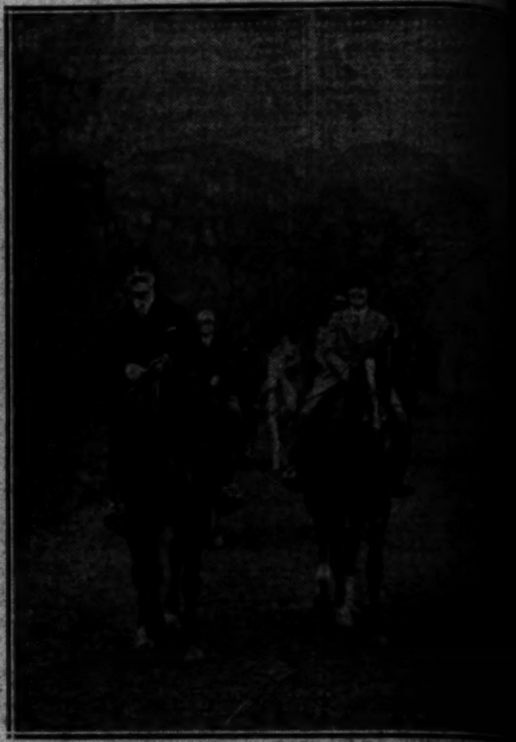

New York's New Police Commissioner, Whalen, formerly the official greeter of the world's "greatingest" city, has been snapped by a cameraman on an early morning canter with his daughter on one of the bridle paths in Central Park. (P. & A. photo.)

The Last Full Rigger in Active Service is the Tusitala, which sailed into the harbor at Baltimore, Md., last week with a cargo from Honolulu and Seattle. No other full rigger sails the seas in any quarter of the globe, marine experts assert. (P. & A. photo.)

Success Came Early in Life to Mary Virginia Moody of Springfield, Mass., whose first book of poems was published shortly after she reached her fourteenth year last month. The youthful writer's work is said to possess much merit. (A. P. photo.)

She Knows Publicity—at least she knows how to spell the word because she won Illinois spelling championship that way. She's Ruth Ladd, 12, of Kewanee, Ill. (P. & A. photo.)

One of the First Cats That Roamed the Western Section of the United States has been visualized by scientists reconstructing a feline skeleton estimated to be approximately 10,000,000 years old. A complete skeleton is in possession of Walker Museum, University of Chicago. This "first cat" was about the size of a lynx. (P. & A. photo.)

The Final Word in winter sports costumes is displayed above by Miss Virginia Kellogg of New York, a vacationer at the Lake Placid (N. Y.) resort. (P. & A. photo.)

A Famous Lady Hiker, Eleanora Sears, Boston society woman, is caught in this exclusive photo on her daily conditioning jaunt on Beacon street. (P. & A. photo.)

Where Cold Nerve Means the Difference Between Life and Death—The Alpine mountaineer pictured in this unusual action shot took his life in his hands to give the cameraman a chance for a real shot. He is making a leap across a 10-foot gap at the top of the picturesque Matterhorn Range in the Pennine Alps. (P. & A. photo.)

Boulder Canyon Dam construction will be carried on under the supervision of Raymond F. Walter of Colorado, chief reclamation engineer at Denver. (A. P. photo.)

They Owe Their Lives to the Radio, these two members of the crew of the Canadian freighter Maquilla. Their craft foundered in mid-ocean but an SOS brought the Yogen Maru to the rescue before she finally went under. Even ship's mascot were saved. (A. P. photo.)

HIGH LIGHTS IN HISTORY 1229 America in the 20th Century The Seizure of Vera Cruz. by J. CARROLL MANSF

DAY MORNING.

S. M'PHERSON ENIES CHARGE

gelist Takes Stand in Suit of Architect

Says She Never Pledged to Pay $17,350

Costumes in Day Give Thrill to Crowd

calm, Aimee Semple Mc- evangelist, took the wit- yesterday in Superior Judge Montgomery's court and denied that she owes A. F. Leicht, Hollywood architect, $17,350 for drawing plans for proposed gospel lighthouses and a few additions to Angelus Temple.

A. F. LEICHT

Leicht asserts that after making the plans for the evangelist she refused to pay the bill.

all the litigation and court in which Mrs. McPher- been interested from time during her busy career in work here, yesterday was the that she appeared before public in a court witness box. before her testimony, if needed, introduced by depositions.

NEW FUR COAT

evangelist was fashionably yesterday morning as she to the witness box and took to "tell the truth and noth- the truth." She was wearing fur coat, a pastel green ensemble with a natty turban hat from under which a suggestion of golden hair. A large pink rose was to the high collar that cov- her throat. The costume was with tan hose and black

McPherson was accompanied secretary, Miss Mae Waldron, in black.

a dramatic voice the evangel- sweept aside the as- of Leicht that she commis- him to draw the plans for he is endeavoring to collect

took the witness stand and of a conversation that he had Mrs. McPherson in January, in which he said that the had asked him to draw for a "gorgeous" building.

DENIAL VOICED

McPherson denied that she commissioned Leicht to make extensive plans that he had also denied that she had an- over the radio that cer- of the architect's plans had accepted.

attaches and spectators in courtroom were given a mild at the afternoon session when McPherson appeared in a com- change of costume from what in the morning. This time was gowned in a white and velvet ensemble. She wore a black soliel. She had black and pumps to match.

of the suit will continue be- Judge Montgomery today.

etal Congress Will Have Wide Representation

from fourteen State societies of technical en- yesterday had lined up for Western Metal Congress the to 18th inst. in Shrine Audi- and the Biltmore, according Wade W. Hampton, general

participating are Ameri- Society of Mechanical Engi- American Institute of Mining Metallurgical Engineers, Cali- division American Petroleum Institute of Metals, Amer- Welding Society, Society of Au- Engineers, Pacific Coast Association, Pacific Coast Association, Institute of Ma- Engineers, Metal Trades and Association, Cham- Mines and Oils, National Agents' Association, Foundrymen's Association American Society for Steel

said more than half of will provide spe- program sessions to which all are invited.

AR EAST AFFECTED BY FURNITURE CRAZE

-GENERAL TELLS OF INFLUENCE FELT IN SYRIAN REGION

futuristic furniture craze came from Europe and swept now is being spread Jerusalem and Syria by pictures manufactured in capital of films, according to Knabenshue, the newly ap- Consul-General of the States to Jerusalem, when he the Paramount studio yes- during his twelve-hour stay this city.

to Knabenshue, there film favorites in the Near Adolphe Menjou, Charlie Chap- Clara Bow, Mary Pickford and Daniels are the most popular, The Consul was taken the studio, where he was to Paramount players.

is on a three months' of the country after eighteen consular work in Syria and is accompanied by his two children, and during plans to visit Chicago, New London before returning up his new duties in Jeru-

ER WILL LECTURE ON BIG GAME HUNTS

Young, archer and big-game will tell of his African big- and his more recent expedition before the of Elks' Lodge, No. 99, Wednesday evening and on the he will lecture under the of the college of liberal of the University of Southern at the Students' Union The public is invited to lecture.

Epidemi[illegible]

[illegible]S M'PHERSON [illegible] DENIES CHARGE

[illegible] Takes Stand in Suit of Architect

[illegible] Says She Never Pledged to Pay $17,350

[illegible] Costumes in Day Give Thrill to Crowd

[illegible] Aimee Semple Mc[illegible], took the wit[illegible] yesterday in Superior Judge Montgomery's court and denied that she owes A. F. Leicht, Hollywood architect, $17,350 for drawing plans for proposed gospel lighthouses and a few additions to Angelus Temple.

Leicht asserts that after making the plans for the evangelist she refused to pay the bill.

[illegible] litigation and court [illegible] in which Mrs. McPher[illegible] interested from time [illegible] her busy career in [illegible], yesterday was the [illegible] that she appeared before [illegible] in a court witness box, [illegible] her testimony, if needed, [illegible] by depositions.

NEW FUR COAT

[illegible] was fashionably [illegible] morning as she [illegible] the witness box and took [illegible] "all the truth and noth[illegible] truth." She was wearing [illegible] coat, a pastel green [illegible] with a natty [illegible] from under which [illegible] of golden [illegible]. A large pink rose was [illegible] high collar that cov[illegible]. The costume was [illegible] tan hose and black [illegible].

[illegible] was accompanied [illegible] Miss Mae Waldron, [illegible].

[illegible] voice the evangel[illegible] swept aside the as[illegible] Leicht that she commis[illegible] to draw the plans for [illegible] endeavoring to collect.

[illegible] the witness stand and [illegible] conversation that he had [illegible] McPherson in January, [illegible] he said that the [illegible] had asked him to draw [illegible] "gorgeous" building.

[illegible] VOICED

[illegible] denied that she [illegible] Leicht to make [illegible] plans that he had [illegible] that she had an[illegible] over the radio that cer[illegible] architect's plans had [illegible].

[illegible] and spectators in [illegible] were given a mild [illegible] afternoon session when [illegible] appeared in a com[illegible] of costume from what [illegible] the morning. This time [illegible] in a white and [illegible] ensemble. She wore a [illegible]. She had black [illegible] pumps to match.

[illegible] the suit will continue be[illegible] Montgomery today.

[illegible] Congress [illegible] Have Wide [illegible]presentation

[illegible] from fourteen State [illegible] societies of technical en[illegible] yesterday had lined up for [illegible] Metal Congress the [illegible] inst. in Shrine Audi[illegible] the Biltmore, according [illegible] W. Hampton, general [illegible].

[illegible] participating are Ameri[illegible] of Mechanical Engi[illegible] Institute of Mining [illegible] Engineers, Cali[illegible] American Petroleum [illegible] Institute of Metals, Amer[illegible] Society, Society of Au[illegible] Engineers, Pacific Coast [illegible] Association, Pacific Coast [illegible], Institute of Ma[illegible] Metal Trades and [illegible] Association, Cham[illegible] and Oils, National [illegible].

Evangelist's Case Produces Thrills

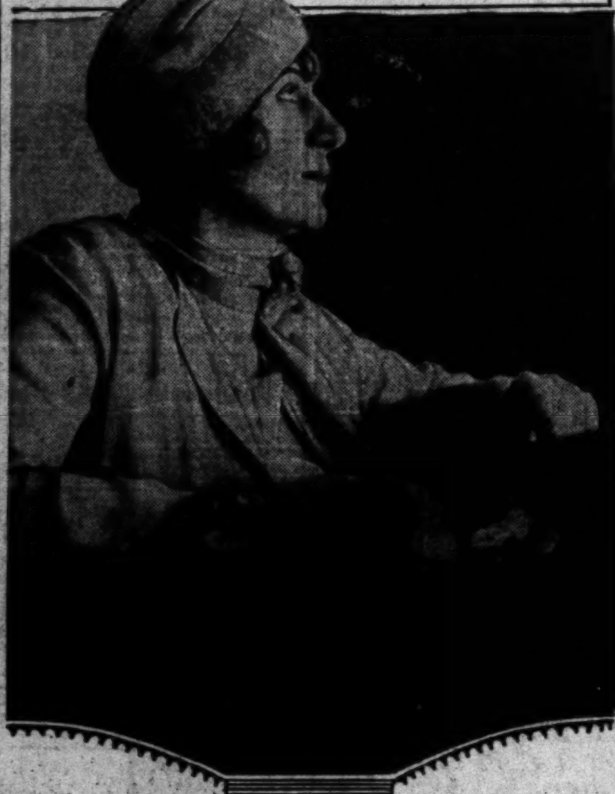

Two Costumes in Day Worn by Pastor

Mrs. McPherson is shown in witness box, her first appearance there. She wore one ensemble in morning and another in afternoon.

GRAND JURY DISCHARGED BY HENNING

Federal Inquirers Return Twelve Indictments Prior to Closing of Their Term

After returning twelve indictments, the Federal grand jury for the July six-month term was discharged yesterday by United States District Judge Henning. Nineteen persons were indicted in the twelve indictments, two of the indictments being secret.

Among those indicted are Sam Eizman, former police officer at Venice; John A. Martin, former Santa Monica police officer, and Charles R. Deane, formerly a pier watchman at Ocean Park. The three were indicted on a charge of conspiracy to violate the national prohibition act. Federal agents charge that the three were aiding rum runners to land liquor on an Ocean Park pier. Several cases of whisky were seized by Federal agents working with Agent Rhodes, who arrested the trio. They now are at liberty on bail.

Other indictments were returned charging violations of the Harrison Narcotic Act, the national auto theft act, the Immigration Act and other national acts.

W. H. Harrison, foreman of the grand jury, expressed to the court the jury's appreciation of assistance given by the court and attaches of the United States Attorney's office. The court responded in like manner. A call for seventy-five prospective Federal grand jurors immediately was sent out for appearance on the 17th inst. Of this number, twenty-one will be chosen for the January grand jury.

Real Estate and Other Classes to Meet Evenings

During the 1929 winter quarter of university college, evening school of the University of Southern California in the Transportation Building, Seventh and Los Angeles streets, night classes in real estate are provided.

Specially arranged to prepare for the State real estate broker's examination, a class in real-estate conveyancing will meet next Monday evening at 6:30 p.m. and another in hotel accounting at 7 p.m. A course in hotel management will meet on Tuesday evening and a class in property valuation or real estate appraisals and a class in apartment-house management will meet Wednesday night.

Law and real property will be discussed in a Thursday evening course in real-estate law and a Friday night course in principles of real estate has been planned to aid the property owner and beginner in the real-estate field, while also on Friday night is an advanced real-estate conveyancing course, dealing with title insurance, exchange agreements and an analysis of California Real Estate Association exchange agreement.

Fight Starts on Cement Embargo

Calling on the Council to repeal that portion of the city ordinance which, it is charged, eliminates competitive bidding by foreign concerns on cement for public improvements in Los Angeles, eight civic improvement and taxpayers' organizations yesterday filed with the Council resolutions adopted by the associations relative to the question.

The organizations filing the petitions are: Los Angeles Development League, West Hollywood Improvement Association, North Kingsley Drive Improvement Association, Hollywood Crescent Civic Club, Sawtelle Westwood Improvement Association, Taxpayers' Protective Improvement Association, District 13, Greater Fairfax Association, and the Lincoln Government Association.

PROF. RICE WILL SPEAK

Prof. William Rice of the University of Southern California will address the Scribblers' League at the Alexandria tomorrow, it was announced yesterday. Miss Ruth Quinones, daughter of the Mexican Vice-Consul, will sing and short stories will be read for constructive criticism.

STATE ENDS CRASH CASE TESTIMONY

Defense to Give Evidence at Preliminary Hearing in Officer Honeycutt Death

The State's evidence at the preliminary hearing of R. K. Douthwaite, 830 West Fifty-fourth street, accused of causing the death of County Motorcycle Policeman M. W. Honeycutt in an automobile crash on December 19, last, was concluded late yesterday, but the case was continued until this morning by Municipal Judge Gibbs when Roscoe Hess, attorney for Douthwaite, announced that he intends to put in a defense.

Witnesses introduced yesterday by Dep. Dist.-Atty. Holland included Ira A. Young, Honeycutt's partner, who testified that he was riding his motorcycle three feet to Honeycutt's right along Inglewood Boulevard at the time of the crash and that he saw Douthwaite's car, which had left the road several hundred yards ahead, come back onto it again and then swerve into Honeycutt's machine as it came abreast. He also declared that he took a bottle of liquor, which Douthwaite was pouring out, from him after the crash. Deputy Sheriff A. L. Hutchinson, who reached the spot shortly after the accident, testified to Douthwaite's condition and to the position of the machines when he arrived.

Dr. F. A. Rhodes of the Culver City Community Hospital testified that he gave Douthwaite a test for drunkenness and that he was drunk shortly after the accident. County Autopsy Surgeon Webb declared a post-mortem showed Honeycutt's death was due to injuries received in the crash.

Sneeze Boards Proposed for School Cafes

"Sneeze" boards and other sanitary measures for protecting the food in school cafeterias may be prescribed as a result of the recent criticism made by the City Health Department it was suggested at the meeting of the Board of Education yesterday afternoon.

Superintendent Dorsey reported that a bulletin had been sent to all school principals urging them to greater care in the supervision of school cafeterias. The "sneeze" boards, jocularly suggested by Mrs. Dorsey, would supplement instruction to student-waitresses regarding the use of a clean handkerchief.

Student workers should be outfitted with sufficiently large aprons to cover their garments, the bulletin suggests. All garbage cans are to be cleaned daily and covered, and students forbidden to place books or wraps on counters near trays of food.

Certain other conditions are to be corrected by the business manager, and these will be discussed at the next meeting of the board.

Pair's Arrest in Fortune-Telling Case Ordered

Warrants for the arrest of Mrs. Mary Zako and Julio Baker, accused of theft of 60 cents in connection with a fortune-telling scheme, were ordered yesterday by Municipal Judge Bullock when the two failed to appear in her court.

Mrs. Zako, for whom Dr. Benjamin Blank, County Jail physician, risked official rebuke by sending her to the General Hospital on Christmas Day without court authorization in order that her child might be born under proper medical care, was to be arraigned, while Baker, who previously had pleaded guilty, was up for sentence. Bail of $25 each, which had been posted, was ordered forfeited by Judge Bullock.

BADGERS WILL MEET

Former residents of Wisconsin are invited to attend a reunion next Monday evening at the Veterans' Hall, 246 South Hill street, it was announced yesterday. Miss Margaret Dix will sing several solos and H. J. Brubaker will lead the community singing. Frank H. True, president of the Wiscontin organization, will preside.

SEVENTH AT OLIVE

B.H. Dyas Co.

"Two Stores to Serve You"

HOLLYWOOD AT VINE

Dyas First o'Year Clearance

Junior Wear Clears

Infants' and Children's Apparel—a miscellaneous group—1/3 to 1/2 less for immediate clearance.

DYAS CO.—FOURTH FLOOR—BOTH STORES

SILKS, cottons, linens, bedding? Dresses, coats, hats and shoes? Hosiery, trimming, accessories? Lingerie and negligees? Luggage, dinnerware, men's clothing, art goods? Whatever you are interested in—whatever you wish to save money on—it is here—at a price 'way below regular in this great First o' Year Clearance—at both DYAS stores. Many items at half original prices.

Cotton Prints at Less

English pattern prints at 29c—just one of many yardage values in DYAS First o' Year Clearance. 29c

DYAS CO.—SECOND FLOOR—BOTH STORES

The Sale of SILKS

Thousands of yards of beautiful silks go into the DYAS Annual Sale at prices 'way low.

Washable Crepe de Chine
Printed Flat Crepe
Checked Taffeta
Sheer Georgette Crepe
1.65

These beautiful silks—regularly much higher in price—featured in DYAS Annual January Sale of Silks at 1.65. The fashionable weaves! The smart colorings! The finer qualities! And in addition to these lovely silks at 1.65:

Stirns Black Silk Velvet at 7.45

DYAS CO.—BOTH STORES—SECOND FLOOR

Table Linens at 1/2

Irish linen damask table cloths and napkins from Ireland's most famous makers—an exceptional purchase at half price.

DYAS CO.—SECOND FLOOR—LOS ANGELES STORE

Part Wool Blankets at

70x80 part-wool blankets in large block plaids. Ends bound in matching color sateen. Regularly more. 3.95

DYAS CO.—SECOND FLOOR—BOTH STORES

In the Luggage Event

59.50 Mendel Wardrobe Trunx	42.75
80.00 Mendel Wardrobe Trunx	59.75
67.50 Wheary Wardrobe Trunks	47.50
50.00 Wheary Wardrobettes	34.75

—these are just a few of the many!

DYAS CO.—BOTH STORES—LOWER STREET FLOOR

Lingerie at HALF

Gowns, slips, chemise and step-ins in wide variety—really gorgeous lingerie—half price for immediate clearance.

DYAS CO.—FOURTH FLOOR—BOTH STORES

Dresses 1/3 to 1/2 Less

Street, sports, afternoon, campus types—at First o' Year Clearance prices. Every dress at 1/3 to 1/2 less than original price.

DYAS CO.—BOTH STORES—THIRD FLOOR

Negligees to Clear

A group of negligees in a wide variety of style—only one of a kind at half price. 1/2

DYAS CO.—BOTH STORES—FOURTH FLOOR

Women's Sportswear Clears

Clearance group of sweaters and sports hats, 1/2 price. All coats from 27.50 to 195.00—1/3 less than regular. And group of sportswear dresses—various styles reduced to 10.00.

DYAS CO.—BOTH STORES—LOWER STREET FLOOR

In Dinnerware Sale

Sets to serve 6, 8 or 12 persons—10% to 50% less. A variety of styles, from semi-porcelain china to fine English china.

DYAS CO.—BOTH STORES—FIFTH FLOOR

Coats Now Reduced

Sports and dress coats, including tweeds, broadtail, Majora, Norma Cloth coats originally 49.50 to 85.00 now reduced to 44.00 to 74.00.

DYAS CO.—BOTH STORES—THIRD FLOOR

44.00
54.00
64.00
74.00

Pastel Felt Hats, 4.85

New pastel felts at a clearance price for DYAS First o' Year Clearance.

DYAS CO.—BOTH STORES

Chiffon Silk Hosiery

Not all sizes in every shade—hence this special price on hosiery that is regularly much higher. 1.55

DYAS CO.—BOTH STORES—STREET FLOOR

Miscellaneous

Hudson Bay Point blankets at 12.75. Men's house slippers 20% to 50% less. Corsettes—odd lot at half price. Many toilet articles at half price. Deep reductions on many trimmings.

Memo. for Men

All DYAS overcoats including imported and domestic coats, reduced 25%. All DYAS suits deeply reduced. Sweaters, knickers and shoes to clear.

DYAS CO.—LOS ANGELES STORE ONLY—LOWER STREET FLOOR

LEASE ON SITE FOR LONG TERM

Western and Santa Monica Location in Deal

Sum Involved Reported as Nearly $1,000,000

Building of Modern Store in Realty Transaction

A ninety-nine-year lease at Santa Monica and Western avenue involving nearly $1,000,000, was announced yesterday by Grant B. Culley, sales manager of the Harold G. Ferguson Corporation. The transaction was handled by William E. Wellborn of the Ferguson organization representing the lessor, B. E. Green, and the owner of the property, J. C. D. Canne.

Rental totaling $700,000 on a basis of $2000 a front foot and the building of a modern store and office building are high lights of the lease. The property is at 1109-1117 North Western avenue, adjoining the northwest corner of Santa Monica Boulevard.

Stores have been leased to the Western Union, See's Candy Shops, Inc., Egner's Smart Shop, a florist and a barber shop on five and ten-year basis. The erection of the building and its speedy rental is taken by Mr Culley to indicate the rapidly growing importance of this intersection as a major business point following the recent opening of the Sears-Roebuck Hollywood store.

BROKEN ROMANCE REPORT RECEIVED

Alberta Vaughn

Shattered Troth 'News' to Family

If Alberta Vaughn, screen actress, has broken her engagement to William Lait, Jr., member of a wealthy Pittsburgh family, her parents in Hollywood know nothing about it, according to a statement yesterday from her stepfather, Bruce Preston.

Messages received from New York carried the news that it is all off between Miss Varghn and Lait.

The betrothal was announced sometime ago. Miss Vaughn is in New York with her sister, Ada Mae Vaughn, making a picture, and soon is expected to return. Mr. and Mrs. Preston were seriously injured a week ago in an auto accident, and Alberta's mother still is in the Hollywood Hospital. Preston was taken to his home from the hospital yesterday.

Grief for Wife Causes Suicide

Victim of influenza and despondent because of the death of his wife a year ago, according to police, Commodore Perry Mitchell, 73 years of age, retired merchant, shot and killed himself yesterday. The tragedy occurred in the home of his daughter, Mrs. C. P. Kemp, at 1458 Alta Vista street.

Mitchell, according to Detective Lieutenants Trosper and Taylor, obtained a small automatic pistol from the room of his grandson, stepped into his own room and ended his life while his daughter was hurrying to his side. The body was removed to the County Morgue.

Mitchell, it is stated, formerly was connected with the International Harvester Company in the East, coming here ten years ago.

SANDS HIDE ALL TRACES OF KIDNAPER

Search for Wrecker of Train Proves Fruitless; Hunt Goes on Vigorously

Drifting sands of the Mojave Desert and Death Valley apparently have hidden all traces of Harry Palmer, asserted train wrecker and abductor, according to reports yesterday from posses searching for him at different points.

From Las Vegas, Nev., came a telegram from Acting Captain Allen, in charge of the missing-persons detail of the Los Angeles Police Department, declaring a clew he had followed into Nevada proved worthless.

From San Bernardino county deputy sheriffs and Santa Fe Railroad detectives, engaged in the search near Barstow in the vicinity where the train was wrecked, came similar reports that they have lost the trail of the accused man.

Chief of Detectives Cline of the local police declared, however, that the search will be pushed as vigorously as ever. Palmer is supposed to be traveling in an old automobile, taking with him young Richard Grant of Los Angeles, whom he is asserted to have lured from his home on San Fernando Road on December 22, last.

MASONS TO HEAR MUSIC

Mme. Norma Novello, coloratura soprano, and the Yangna Trio will provide the musical program at the Masonic Club today noon. The personnel of the trio is John Knox, violinist; Harry C. Knox, flute, and Mrs. H. C. Knox, pianist.

LASKY CHOOSES BUDDY'S NEXT

First National Selects Male Leads for Talking Film; Noted Spanish Actor Is Featured in Fox Picture; Sally Blane Signs for Stock With F.B.O.

BY GRACE KINGSLEY

After a lot of talk pro and con, both in the newspapers and in the studio, it has been decided at last that "Young Sinners" will be Charles Rogers's next starring vehicle for Paramount. It will be filmed as a 100 per cent dialogue production, declares B. P. Schulberg, who made the announcement.

"Young Sinners" is an original by John Farrow, and concerns the love of two brothers for the same girl. Doris Anderson is making the adaptation.

At present Rogers is at work on "Close Harmony," in which he is appearing with Nancy Carroll, Jack Oakie, Skeets Gallagher and Harry Green.

Noted Players for "Squall"

First National is no piker when it comes to signing up a cast for "The Squall," a talking picture, adapted from the stage play of the same name, which Ray Rockett is producing and Alexander Korda directing.

RICHARD TUCKER

Two important names were added to the cast yesterday. They are Richard Tucker, who will take the adult male lead, and Carroll Nye, who is to play the juvenile.

The names on the cast already announced give the production a genuine all-star flavor, including Zasu Pitts, Loretta Young, Myrna Loy and Alice Joyce.

Jose Crespo Signs

That noted Spanish actor, Jose Crespo, who recently appeared for the first time on the American screen in Dolores Del Rio's "Revenge," is to have the lead opposite Lois Moran in a Fox picture, we learned yesterday. He was signed for a picture, to be directed by Raymond Cannon, not yet titled.

JOSE CRESPO

Crespo was leading man in the famous Benavente's stage company in Spain, where he played classic roles. He came to this country a few months ago, since which time he has appeared here both on the stage and screen.

Sally Blane With F.B.O.

That lively young actress, Sally Blane, isn't to be allowed to wander about from one studio to another hereafter, as she has been doing.

SALLY BLANE

F.B.O. has signed Miss Blane on a long-term contract for both talking and silent pictures. She is to be a member of the F.B.O. stock company, but will probably be featured in the pictures in which she appears.

Miss Blane has played opposite Tom Mix in two pictures for F.B.O., and has also appeared in other films of that company.

Universal Renews Contract

Universal has taken up the option on Mary Nolan's contract, due to her excellent work in her last two pictures for Metro-Goldwyn-Mayer, to which she was loaned.

MARY NOLAN

Miss Nolan was reported at one time as wishing to buy her contract from Universal in order to sign with M.-G.-M. direct. However, this idea seems to have been dropped.

The actress has been under contract of Universal for quite a period of time, but has made only one picture, viz., "The Foreign Legion," with Norman Kerry. The rest of the time she has been borrowed by other companies.

Miss Nolan's next effort for Universal will be the leading role in "Come Across," by Willie Wyler. This will not be commenced for some time, however, and in the meantime the actress will probably be loaned to some other organization.

Beryl Roberts In It

When Chesterfield Productions started to cast "Just Off Broadway," at Tec-Art Studios, they looked about for the most likely young actress they could find to play the second lead in the picture.

That's how they happened to settle on Beryl Roberts, who has lately come to the Coast, and who has been appearing opposite George Walsh in pictures made in the East.

Gretchen Hartman Signs

Once Gretchen Hartman stepped out of the family circle, wherein she has been shining as the wife of Alan Hale during the past few years, and re-entered pictures, nothing, it appears, can stop her.

She still shines as the wife of Alan Hale, but also her movie success seems settled. She was signed yesterday by Warner Brothers to play a speaking role in "The Time, the Place and the Girl," which Howard Bretherton is to direct.

Miss Hartman was formerly a Fox star, but later was married to Hale and retired from the screen for a time.

Reed Howes as Flyer

That intrepid flyer in the interests of screen art, Reed Howes, is to continue on his aerial way for Educational Pictures.

Howes will make six more aviation pictures for Educational during the coming year, so successful have his former pictures been.

Universal's South Sea Film

Very little has Universal said about its South Seas picture, "Under the Southern Cross," directed by Lew Collins. The fact remains, however, that Collins made such a picture in the wilds of New Zealand, with a native Maori cast, remaining over there some eight months, and returning a few weeks ago.

Now Universal is putting in sound effects, including war cries, etc. The film is said to be a highly interesting one, including as it does, native Maori dances, fighting methods, etc.

Veteran Traces Grouches Back to Shakespeare

Robert McWade asserts that it was not the role of the editor in "The Fourth Estate," as some fancy, that started him on his career of grouchy-father roles.

"It was long before that," says the actor, who heads the cast of "Daddies" at the Hollywood Playhouse. "It began when I portrayed Polonius in 'Hamlet' with the Henry V. Donnelly stock company at the Murray Hill Theater in New York. That classic old windbag, full of sententiousness and argumentation, was the real start of my stage 'grouches.' Polonius is a crusty as well as a senile fellow, and I've always dated back my present career of 'grouches' to the time I played him."

McWade may be a grouch on the stage, but to every child in the "Daddies" cast he is the beloved member of the company, it is told.

GIBSON DEPARTS

"Hoot" Gibson and his entire troupe have departed for King City, where the aerial scenes for "Birds of a Feather" will be filmed under the direction of Arthur Rosson. Ruth Elder, internationally prominent aviatrix, has been secured for the feminine lead.

WALLACE STARTS

Richard Wallace has started filming "Innocents of Paris" with Maurice Chevalier in the starring role, supported by Sylvia Beecher. This is to be a talking production, similar in proportion to "The Shopworn Angel," which Wallace also directed for Paramount.

Send to your Eastern friends:

"9 Wonders of the Pacific"

VIVIDLY described and pictured in the "Rainbow Edition" of six beautiful magazines comprising the Los Angeles Annual Midwinter Number now on sale.

A rare treat for your snow-bound friends "back home." It takes them on a fascinating journey "down the middle of the world," viewing world-famous sights. It takes them on a camera tour of the Southland where scenery is duplicated from every country on the globe. Includes travelers' guide book to cities, towns and rural communities of the Southwest; shows our airports, observatories, playground regions, cultural achievements. Reveals our whole economic status and an amazing forecast of Southern California's future, as viewed by leading analysts.

Most complete, absorbing, convincing Midwinter Number ever issued. *Better than a thousand letters.* Printed in colors and rotogravure, with hundreds of interesting photographs, charts and maps.

Added feature: Pictures of prize-winning floats in Pasadena Tournament of Roses and U.C.-Georgia Tech football game.

LOS ANGELES TIMES ANNUAL
MIDWINTER
NUMBER

25c

Mailed postpaid to any address in United States, Canada or Mexico. Write names and addresses of your Eastern friends on order blank printed in today's issue and send it to The Times with payment at 25c per copy.

Theaters—Amusements—Entertainments

HENRY DUFFY THEATRES
PRESIDENT — Broadway near 8th — 3rd Smashing Week — Bargain Mat. Saturday — Henry Duffy Players present "Take My Advice" with Harrison Ford-Emerson Treacy-Gay Seabrook — A COMEDY SENSATION — Bargain Mats. Sun-Thurs.
EL CAPITAN — Hollywood Blvd. at Highland — 3rd Big Week — Bargain Mat. Saturday 25¢, 50¢, 75¢ — Henry Duffy Players present Geo. M. Cohan's International Laugh Riot "SO THIS IS LONDON" with Edmund Breese · Lawrence Grant · Leah Winslow · Frederic Howard — Barg. Mats. Sun-Wed-Sat
PLAYHOUSE — Vine St. near Hollywood Blvd. — 2nd Great Week — Bargain Mat. Saturday 25¢, 50¢, 75¢ — Henry Duffy Players present David Belasco's Greatest Comedy Success "DADDIES" with Robert McWade — Bargain Mats. Sun-Thurs-Sat
Always Sensible Prices at Henry Duffy Theatres — Eves. 35¢ to $1.25 Mats. 25¢, 50¢, 75¢

A First Nat'l Talking Picture — CARTHAY CIRCLE THEATRE — THE GREATEST SHOW IN TOWN! Always Good Reserved Seats Mats. 50c, Eves. 75c — "THE BARKER" with Milton Sills, Dorothy Mackaill · Betty Compson · Doug Fairbanks, Jr. — 2:15 8:30

HOLLYWOOD MUSIC BOX — 6126 Hollywood Blvd.-GRanite 4152 — MIDNITE MAT. SATURDAY, 11:30 P.M. — LUPINO LANE — Hollywood Music Box Revue — DORIS EATON — "The Pick of the World in Girls" — Tickets, Broadway Dept. Store—Birkel's—May Co.—Clubs

Keith-Albee-Orpheum — Major Vaudeville — HARRY CARROLL and his NEW REVUE — CALIFORNIA COLLEGIANS — WILLIAM DEMAREST — Muriel Kaye · The Rangers · Johnnie Berkes — NEXT SUNDAY, SOPHIE TUCKER!

HILLSTREET — Continuous 12:45 to 11:00 P.M. — RCA Photophone Thrilling Sound Version of Pathe's "ANNAPOLIS" with John Mack Brown, Jeanette Loff — Pathe Sound News — Glee Club — Davis & Darnell — Yvette

The Tower — 3rd Thundering Week — See & Hear — Continuous — Biggest Show in Los Angeles and Everybody Knows It — AL JOLSON "The Singing Fool"

VINE STREET THEATRE — Edward Everett Horton in "Her Cardboard Lover"

Pom Pom Opening Tonight

LINCOLN THEATRE — Famous Lafayette Players — All Star Colored Cast — "THE GORILLA"

EGAN THEATRE — Henrik Ibsen's Masterpiece "GHOSTS"

Secure Seats NOW — Lowell Sherman in "The Guardsman" — L. A. Repertory

BURBANK — 6th and Main Sts. — Any Seat 15c

FOLLIES — Main at Fourth — BURLESQUE

MISSION PLAY

Theaters—Amusements—Entertainments

WEST COAST THEATRES — If it's show-joy you want . . . there is only one place to go . . . a West Coast theatre! For no other entertainment can compare . . . anywhere!

LOEW'S STATE
Today
Those flaming stars of "FLESH AND THE DEVIL"—Together Again!
JOHN GILBERT & GRETA GARBO
From Michael Arlen's Story of Desire!
"A WOMAN of AFFAIRS"
Cast includes: LEWIS STONE, JOHN MACK BROWN, DOUG. FAIRBANKS JR., HOBART BOSWORTH, DOROTHY SEBASTIAN. Clarence Brown directed for M-G-M
FOX MOVIETONE NEWS
WALTZ IDEA

CRITERION
"Only the Best of the Biggest"
"Love 'em and leave 'em"—that's Sergeant Mickey Dunn, Edmund Lowe . . . and he's even better than in "What Price Glory" . . . watch him in the land of the Cisco . . . in the first PERFECT Talking Picture . . .
"IN OLD ARIZONA"
WM. FOX' FIRST ALL-TALKING ROMANCE
in the great out-of-doors . . . with EDMUND LOWE, WARNER BAXTER, DOROTHY BURGESS
Story and Dialogue by Tom Barry
Shows at 11:15, 1:30, 3:45, 6:00, 8:15, 10:30
POPULAR PRICES PREVAIL

AND AT OTHER WEST COAST THEATRES
BOULEVARD · EGYPTIAN · FIGUEROA · RITZ · MANCHESTER · GLENDALE

HEROISM AND COMEDY RULE

'Henry the Fourth' Is Novelty of Shakespeare Season

Honors Won by Roy Byford and Wilfrid Walter

Large Audience Applauds Festival Company

BY EDWIN SCHALLERT

Shakespeare's drama of history and heroics, "King Henry the Fourth," drew a large and interested audience last night at the Mason Theater. The Stratford-Upon-Avon Festival Company presented it as the fourth of their repertoire productions and as the most prominent novelty of their engagement. The first part of the work was given—a complete play in five acts in itself, and more often performed than the second part, which constitutes a sort of sequel to the offering of last evening.

Those who would review the troubled course of English history in the late fourteenth century, and be entertained simultaneously, will find this Shakespearean creation singularly engrossing, and also remarkably replete with gayety and interest. In its serious portions it is a less heavy fare than the more weighty tragedies, and there is so much light contrast associated with the character of Sir John Falstaff that what conflicts and wars do develop are not seemingly momentous and somber.

The character of Hotspur, the tragic hero, is tremendously spirited and is gifted with a delightfully sardonic humor. He is unquestionably one of the most colorful of the Shakespearean personages, and as interpreted by Wilfrid Walter, a figure of decided vigor and fascination. Walter is without doubt one of the ablest, if not the ablest actor in the troupe. He has previously made this evident to a degree as Petruchio and King Claudius, but his Hotspur was in many ways his most brilliant performance.

No less eminent in effectiveness was the Falstaff of Roy Byford. It is a slightly different Falstaff than the one that he presented in "The Merry Wives of Windsor"—necessarily different because of the nature of the events in which he is involved. Instead of Falstaff the would-be philanderer, paying mock court to the ladies, we have a fat knight on battle adventure-bent, but keeping safe from danger on the consoling theory that the "better part of valor is discretion." Byford conveyed the spirit of the character with gusto and a convincing pointedness that never failed to appeal to his audience.

Less adequately in the picture at the hall, Prince of Wales was Eric Maxon. Some way or other he missed in giving the role a full reality, chiefly perhaps because he is not the ideal type. Like all the members of the company, he imbued his acting with a zest that covered flaws that would otherwise have been more obvious.

The Bardolph of Kenneth Wicksteed was unforgettable. It is difficult to imagine the same man who appeared with red bulbous nose in this taciturn role last evening was the same who the previous night played the aristocratic if garrulous old courtier Polonius. Wicksteed is a veritable Lon Chaney.

Excellent was the King Henry of George Hayes, who previously enacted Hamlet. Grace and beauty were given to Lady Percy by Joyce Bland. Georgina Wynter was a little raucous as Dame Quickly, but then Dame Quickly can well be raucous.

That's not to forget one of the finest bits of work, that of Oliver Crombie as the Welshman, Owen Glendower. With Mr. Walter he provided one of the finest scenes in the play during the parley between the rebels against the King.

As a production, "King Henry the Fourth" lacked the fine rhythm and ease of previous performances. It was not quite up to the highest standard of the Stratford company. Clarity in the reading of lines was not always as highly perfected as usual. Even Walter as Hotspur seemed a trifle insecure in one of the later episodes. This is probably owing to the fact that the work is less frequently performed than the others. At that, it was a remarkably interesting evening.

New Names Will Adorn Marquees Soon, Asserted

"In Old Arizona," current all outdoor talking film at the Criterion, has brought sudden Horatio Alger fame to two actors in the cast.

Gone forever—the days when a pretty profile or a Valentino resemblnce could get screen recognition. The hour of the speaking-stage star is here, comments a theater story.

In "In Old Arizona" every member of the cast is a speaking-stage veteran. And two members of the cast have achieved a remarkable success.

Warner Baxter had gradually drifted into roles on the silent screen which did not give him any real opportunity to display his powers.

His new salary is away up in four figures now, and his contract with Fox a long-term affair.

Dorothy Burgess just a year ago was in a small Rochester (N. Y.) stock company. It was generally recognized in stock company circles that she had ability of a high order—but Hollywood had never heard of her. Then came her engagement in "The Squall," followed by an offer to play Tonia in "In Old Arizona."

KINGSLEY'S LECTURE PLAN

Dr. Bruce Gordon Kingsley will make an addition the 12th inst. at 10:30 by including in his concert lecture at Bullock's a treatment of various musical numbers to be heard on the popular symphony program and will take up the special symphony offerings. The "Peer Gynt" Suite, number 2, rarely heard, will be one of the features. Liszt's "Les Preludes" will be given more than a passing reference in order to show the underlying motive which actuated the composition, as will the ever-welcome "Oberon" Overture and the Mahler Symphony.

A Talking Star—Accent and All

Fannie Brice
The popular stage comedienne, may be heard in the Vitaphone picture, "My Man," which the Warner Brothers are showing at their theater in Hollywood for an unspecified period.

"WOMAN OF AFFAIRS" HERE

Greta Garbo and John Gilbert are reunited as lovers in the picture starring today at Loew's State, and bringing to the screen that Michael Arlen story which caused a tempest of discussion all over the country when first it appeared.

For screen purposes it is called "A Woman of Affairs," and Clarence Brown, who directed the stars in "Flesh and the Devil," was chosen to bring it to the silver sheet.

Lewis Stone, Douglas Fairbanks, Jr., Hobart Bosworth and Dorothy Sebastian appear in the cast.

Fanchon and Marco present their new "Waltz" idea with Helene Hughes and Roy Smoot, Gene Morgan, Jess Stafford and his Brunswick orchestra, and other stars featured.

NOTED STAR TO APPEAR AS WAITER

Emil Jannings Will be Seen at "Met" in "Sins of Fathers"

Portraying a character that is not unknown to the American audience, Emil Jannings comes to the Metropolitan today in "Sins of the Fathers," his latest Paramount starring picture. As a German-American, Jannings is ideally cast for the part that he portrays.

In "Sins of the Fathers," Jannings plays the role of Wilhelm Spengler, a German-American waiter and saloon keeper, who becomes fabulously wealthy bootlegger—only to have his life crash around his shoulders, bringing him back in the end to his original status.

In the leading feminine role is Ruth Chatterton, star of the stage, who makes her screen debut in this picture. Also featured in support is young Barry Norton, the baby-faced soldier of "What Price Glory," and the male lead of "Mother Knows Best." Others in the cast are Zasu Pitts, said by Eric Von Stroheim to be the greatest tragedienne on the screen today; Mathew Betz, who will be remembered for his work in "The Wedding March;" Jack Luden, Jean Arthur and Harry Cording.

Ludvig Berger, German director who was formerly associated with Jannings at the U.F.A. studios in Berlin, directed "Sins of the Fathers," based on a story by Norman Burnstine.

The new Publix stage presentation at the Met will be "High Hat," a two-act musical comedy written and produced by Joseph Santley, and with Art Frank of vaudeville starred. Others in the cast are Go-go, a locally developed artist who has since become popular in the East; Margie Barron and the Gamby-Hale girls. Ben Bard will enter his final week as master of ceremonies.

Scenarist Signs to Do Talkies

Producers are evidently beginning to take cognizance of the local scenarists and playwrights who have proved that the understanding of screen technique is essentially important even in talking pictures. An example is J. Grubb Alexander, whose achievements for the past twelve months are the screen versions and dialogue of "The Man Who Laughs" and "The Bargain in the Kremlin," both Universal productions.

Universal reportedly sought to retain Alexander, Warner Brothers made him a lucrative offer, Fred Goldsmith, New York stage producer requested him to revamp a stage play he intends to present next fall, and two other film companies negotiated for his services. Withal, Alexander listened most favorably to the offer of Darryl Francis Zanuck, associate producer with Warners, and affixed his signature to a contract to write exclusively for that organization for the next year.

Already he has been assigned to write the screen version and dialogue on "The Gamblers," based on Charles Klein's stage success of years ago, which Michael Curtiz is to direct. Thus far Lois Wilson and Jason Robards have been selected for two of the several featured roles and production is expected to start Monday.

PERSONNEL DEPLETED

The resignations of Ernest Van Pelt, manager, and Jack Proctor, publicity director for the Windsor Square Theater, were accepted yesterday by John Brooks, lessee of the theater, whose first production, "Pierre of the Plains," will close Monday. Van Pelt intends the immediate production of a series of independent talking pictures, and it is understood that Proctor will be associated with him in this venture.

CHILDREN TO BENEFIT

During the extended run of two weeks of "Noah's Ark" at Grauman's Chinese Theater, special reduced rates for school children will be continued in effect, according to an announcement just made by Sid Grauman.

RETRIAL OF MARY DUGAN SCHEDULED

Bayard Veiller Melodrama Booked for Early Return to Mason

With the return engagement of "The Trial of Mary Dugan," Bayard Veiller's court drama, scheduled for the Mason Theater beginning the 14th inst., the interest of playgoers should be attracted by the fact that the cast of players will differ from that offered here during the recent engagement of the piece.

The role of the relentless prosecuting attorney, Galwey, is in the hands of Forrest Stanley. Florence Mason will be seen as the accused Mary Dugan; Charlotte Walker, the widow of the murdered man, Edgar Rice; Lenora Casanova as the flighty, amusing "Follies" girl; Guy d'Ennery as Edward West, attorney for the defense; Allan Connor as "Jimmy" Dugan, brother of the accused girl; Henry Crosby as Judge Nash; Joan Warner as May Harris. Capable players have been entrusted with minor roles.

The stage of the theater is set to represent Branch 31 of the Supreme Court of the State of New York, and it is here that the famous trial is enacted.

Cliff Edwards Strums Ukulele on Tucker Bill

Making his debut in Radio-Keith-Orpheum vaudeville, Cliff Edwards, the blackface songster who created a furore as the "Ukulele Ike" of Ziegfeld's "Follies," has been added to next week's Orpheum program, which Sophie Tucker will headline.

Noted for his ukulele playing and "blues" singing, Edwards has likewise been featured in the musical-comedy productions, "Sunny" and "Lady, Be Good," and in Paris and Palm Beach cafes.

He is a St. Louis boy schooled in tabloid shows barnstorming through Georgia, Florida and Alabama. His first New Year appearance was as trap-drummer for Frisco at the Palace Theater. His subsequent connection with musical comedy followed. His voice has been called "clarinet-like."

Player Returns to Music Box

Beginning tonight, the Hollywood Musix Box welcomes another one of its "alumni" back to the fold. Lupino Lane has engaged Sylvia Longshore, well known locally for her work in "Sunny," and after that in "Good News," at the Mayan, in which she understudied Peggy Hope, the comedienne, and afterward played her role during the San Francisco run. Miss Longshore has also done considerable picture work, including parts in Gus Edwards's musical talkies.

In the Music Box show, Miss Longshore will at first sing two numbers, "The Hollywood Lunch Box Girls" and the popular new dance, "Marionettes," and will also introduce a dance specialty.

The little entertainer appeared with Lupino Lane during the entire three months of the Music Box show two years ago.

JOLSON ADDS LAURELS TO CROWN IN TALKIE

Al Jolson while on the stage earned the tite of "the world's greatest entertainer." Vitaphone has added to his laurels on the screen, for it reproduces not only his famous quips, but even more his famous songs.

"The Singing Fool," now playing at the Tower Theater, tells the story of the joys and heartaches of the people of the cabarets, introducing Jolson as proprietor and master of ceremonies of a New York night club.

Jolson, known as a blackface comedian, lays aside burnt cork for the greater part of this picture and is seen as a man almost beaten down by the heavy hand of tragedy.

VIRTUOSO OF BATON CHEERED

Stokowski Achieves Great Heights With Orchestra

Audience Moved to Unusual Demonstration

Bach and Wagner Revealed With Emotional Fervor

BY ISABEL MORSE JONES

The Philharmonic Orchestra of Los Angeles, conducted by Leopold Stokowski, underwent a metamorphosis last night. The celebrated conductor of the Philadelphia Symphony made the statement, earlier in the week, that this orchestra was second to none in the world and he proved it in a magnificent concert of Bach and Wagner before a record-breaking audience last evening. Musical Los Angeles has never been more enthusiastic, nor in such an ecstasy of excitement about anyone. Bravos filled the air after the performance and Stokowski returned to the stage seven times before the fervor of the audience was cool enough to depart doorwards.

The astounding thing about the orchestra under Stokowski was tone. The men were inspired, magnetized. Individual tone from the instruments seemed to increase in size to a colossal power and most marvelous of all, there was never a blur of sound.

Slight changes were made in the seating arrangements by putting the violas over on the left, the horns in the center back and the woodwinds at the right. Several additions in wood and brass were also made. This guest conductor uses neither a stand for music nor a rail around him. He is a particularly graceful figure on the rostrum and the stage lights had been obligingly turned on the famous halo of hair. He has an individual way of signaling the sections a beat or more before their actual entrance, which must be very satisfying to the players. One could both feel and see this certainty and freedom in the orchestra and the result was a return to the virtuosity which has been hidden overlong.

The concert gave one the impression of a brilliant light having been turned on the orchestra and great beauty revealed. The effect of Stokowski's conducting was not the same upon the music.

The three Bach numbers, two chorales and a Passacaglia originally written for organ, were orchestrated by the conductor, although the program failed to make that known. Stokowski was at one time an organist in Boston and he has not forgotten his first love in the larger medium. The orchestra sounded like an organ great enough to awaken all heaven to prayer. The effect was stupendous. One did not think more clearly of Bach but the listener was magnificently aware of the part Stokowski had played in the transfiguration. He made the great Johann Sebastian an emotional sensation!

Of his Wagner there is not so much to relate. It was a moving dramatic pageant, as it should be. "Forest Murmurs" and "Siegfried's Rheinfahrt" led up to the tremendous climax of the Funeral March. Here the panoply of death was set forth with a truly Russian reality. The fire of tragedy burned high in the closing scene from "Gotterdammerung" and the unforgettable concert was over all too soon.

What would it mean to have a man of such imagination, courage, power and magnetism to conduct in Los Angeles more often? It would mean a sudden conflagration of enthusiasm for the symphony concerts, a new impetus for the artists who form our Philharmonic and financial support that would require little more than acceptance.

The program of last night will be repeated this afternoon.

Lowell Sherman Directs Scenes of 'Guardsman'

Rehearsals for "The Guardsman" the Los Angeles Repertory Theater's second production, are being personally directed by Lowell Sherman, stage and screen star, who is to play the stellar role.

This comedy, declared to be the best from the pen of Ferenc Molnar, will open at the Figueroa Playhouse the 14th inst.

The management announces that seats are on sale to the general public, with many still available for the opening night.

"The Guardsman" ran one year when produced by the New York Theater Guild and is recorded as one of its most substantial successes.

Sets for the local production are being designed by Werner Wittkamp, continental artist associated with F. W. Murnau in the production of "Sunrise."

Messrs. Behymer, Gest and Reed, sponsors of "The Guardsman," are giving daily attention to the production in devising new lighting and scenic effects.

Comedians Will Greet Patrons

Personal appearances of Marjorie Beebe and Pat Harmon will be featured at the Boulevard Theater tonight, when "Homesick," Sammy Cohen's new starring comedy, opens for a week's run.

"Homesick" chronicles the hilarious adventures of Sammy in a cross-country bicycle race. Miss Beebe has the role of the girl who started the complications by placing an ad in a matrimonial paper, and Pat Harmon appears as the Polish bicycle rider who gives Sammy a lot of competition.

On the stage is a spectacular production, marking the return of the line-up of girls. The Hollywood Beauties are featured in novel dance and song numbers. Another unusual feature of the program is the use of six pianos on the stage, with Lynn Cowan playing and directing

COLLEGIATE STORY READY

With scripts all complete and a snappy cast for his new collegiate story, Mervyn LeRoy has started production of "Hot Stuff" with Alice White, William Bakewell, Louise Fazenda and [illegible] Hall.

Theaters—Amusements—Entertainments

6TH & HILL — EVERY WEEK—SAME INCOMPARABLE QUALITY—SAME ENDLESS VARIETY
METROPOLITAN 35c
"ONE PICTURE IN A THOUSAND" is our claim for "SINS OF THE FATHERS" and we make the statement without fear of contradiction. The great JANNINGS—in a fearless, astounding story that we guarantee to be 100% entertainment from start to finish.
The METROPOLITAN
Starts TODAY 11 A.M.
EMIL JANNINGS in "SINS OF THE FATHERS"
One Picture in A Thousand! An American story more vivid than "Variety"—more graphic than "The Way of All Flesh"—more gripping than "The Patriot." A story as new as 1929.
A celebrity cast: RUTH CHATTERTON, BARRY NORTON, ZASU PITTS, JACK LUDEN, JEAN ARTHUR.
Directed by LUDVIG BERGER
BEN BARD
HIGH HAT

Tonight! At 9! LILY DAMITA In Person!
"For scorching love . . . and rapidly moving situations, seldom if ever surpassed," says Louella Parsons!
"To see the elegant RONALD COLMAN as Tom Lingard . . . is worth any woman's money," she adds! . . . "LILY DAMITA so fiery that other leading ladies become snow maidens by comparison!" What wonderful praise from so noted a critic! And how the public agrees!
SAMUEL GOLDWYN PRESENTS
RONALD COLMAN
IN HERBERT BRENON'S PRODUCTION "THE RESCUE"
WITH LILY DAMITA
BY JOSEPH CONRAD
"For wild melodrama, pyrotechnic movements and scorching love, 'THE RESCUE' is SAMUEL GOLDWYN'S most thrilling contribution to motion pictures," she contends! And ITIS! ITIS! See it! With
Gus Edwards' 100% Talking, Singing, Dancing, Colortone REVUE
Spoladoro's Orchestra · Fox Talking News!
35c TILL 1 P.M. · DOORS OPEN 11 A.M.
UNITED ARTISTS THEATRE BDWY. & 9TH

TWO WEEKS MORE
to meet the tremendous POPULAR DEMAND the engagement of
FINAL SHOWING WED JAN. 16
NOAH'S ARK
WARNER BROS. VITAPHONE EPIC is extended 2 weeks
GRAUMAN'S CHINESE Theatre · Hollywood

WARNER BROS. THEATRE IN HOLLYWOOD
YOU'LL HEAR THE STAGE'S GREATEST CHARACTER ARTIST SING HER SONG HITS
FANNIE BRICE
IN HER SINGING-TALKING PICTURE
"MY MAN"
LARRY CEBALLOS REVUE · ORANGE GROVE

RULING DEFINES CITIES' RIGHTS

Alhambra Wins Fight for Water in San Gabriel

Court Holds Municipalities Mere Agents of State

One, Therefore, Can Go Into Bounds of Another

Municipalities are only agencies of the State government and their rights may be made subservient to the rights of others, according to an opinion handed down yesterday by Superior Judge Yankwich in deciding the lawsuit of the city of Alhambra against the city of San Gabriel.

In its action the city of Alhambra sought a writ of mandate to compel the city of San Gabriel to allow it to lay a pipe through Longden Drive in San Gabriel for the purpose of carrying water from a well Alhambra proposes to dig on water-bearing land it owns in the corporate limits of San Gabriel.

The ruling of the court is in favor of the city of Alhambra.

OPINION SUMMARIZED

In his opinion summary Judge Yankwich declares that ordinarily a municipality does not have the power to act extramurally. Nor can a municipality invade the right of self-government of another municipality by exercising municipal functions outside of its territorial limits. In furtherance of such power it may confer on it the right to enter on and use the public streets of another municipality.

In its complaint the city of Alhambra asserted that it had constructed and developed on the land in question a well capable of yielding 200 inches of water, constant production, at an expenditure of $20,694.41.

It was pointed out that the water from the well of the city of Alhambra is inadequate to supply the present and future needs of consumers; that it desires to erect a pumping plant at the well, and that to avail itself of the water it desired to lay 800 feet of pipe on Longden Drive.

PERMIT REFUSED

On May 3, 1927, the city of Alhambra applied to San Gabriel for permission to lay the pipe line, tendering at the same time a check for $450 as a guarantee of performance of requirements of San Gabriel.

Through its officers, the complaint further cited, the city of San Gabriel refused to grant the permit, and threatened to interfere with any attempt on the part of Alhambra to lay the pipe without first obtaining a permit.

A writ of mandate was asked by Alhambra to compel the Board of Trustees of San Gabriel to issue a permit for the laying of the pipe line.

Judge Yankwich issued the writ directing the San Gabriel authorities to allow the laying of the pipe, at the same time warning the city of Alhambra to comply with all the ordinances of the city of San Gabriel relative to the opening of streets and to execute a bond of guaranty for faithful performance in the sum of $1500.

EXTENT OF POWER

"The power of a municipality," Judge Yankwich says in his decision, "to act outside of its boundaries is dependent entirely upon legislative grant. Such a power does not exist unless expressly granted, necessarily or fairly implied in or incident to the powers expressly granted, or essential to the declared objects and purpose of the municipality.

"Ordinarily, in the interest of that right of self-government which is at the basis of our municipal government system power to act extramurally will be denied in the absence of expressed authority. Express authority will be required in all cases except where extreme necessity appears as an incident to other powers expressly granted. While the streets all belong to the State, the regulation in the manner of their use is a matter of much greater concern to the inhabitants of cities than to the people of the State at large. It has, therefore, been wisely delegated to the various municipalities.

RIGHT OF STATE

"Such control, however, is subject to the right of the State to impose conditions or restrictions thereon. Applying these principles to the fact in the incident case it is apparent that the Legislature may empower a municipality to acquire lands outside of its territorial limits that may be necessary or convenient for the establishment, maintenance and operation of any public utility. This clearly is the authority for the acquisition of the water-bearing lands within the city of San Gabriel."

To the contention that the act authorizing one municipality to cross the territory of another is unconstitutional, Judge Yankwich declared:

"We must bear in mind the broad constitutional concept which now obtains particularly in dealing with municipal corporations. So considered, we can see no violation of any constitutional principle in the fact that the Legislature, which is the source of all authority for all municipal corporations, should grant to one municipal corporation, which is merely a State agency for governmental purposes, the right to enter upon and use the streets of another municipality, which is another of its agencies, the more so as the source of authority for use of the streets also deraigns from the State in the first instance."

HUDSON ESSEX

the "Challengers"

On the air at 7:00 o'clock tonight over KFI

Premiere Appearance of a new and different 30 minute program

DON'T MISS IT!

University Laboratory Fire Inquiry Continues

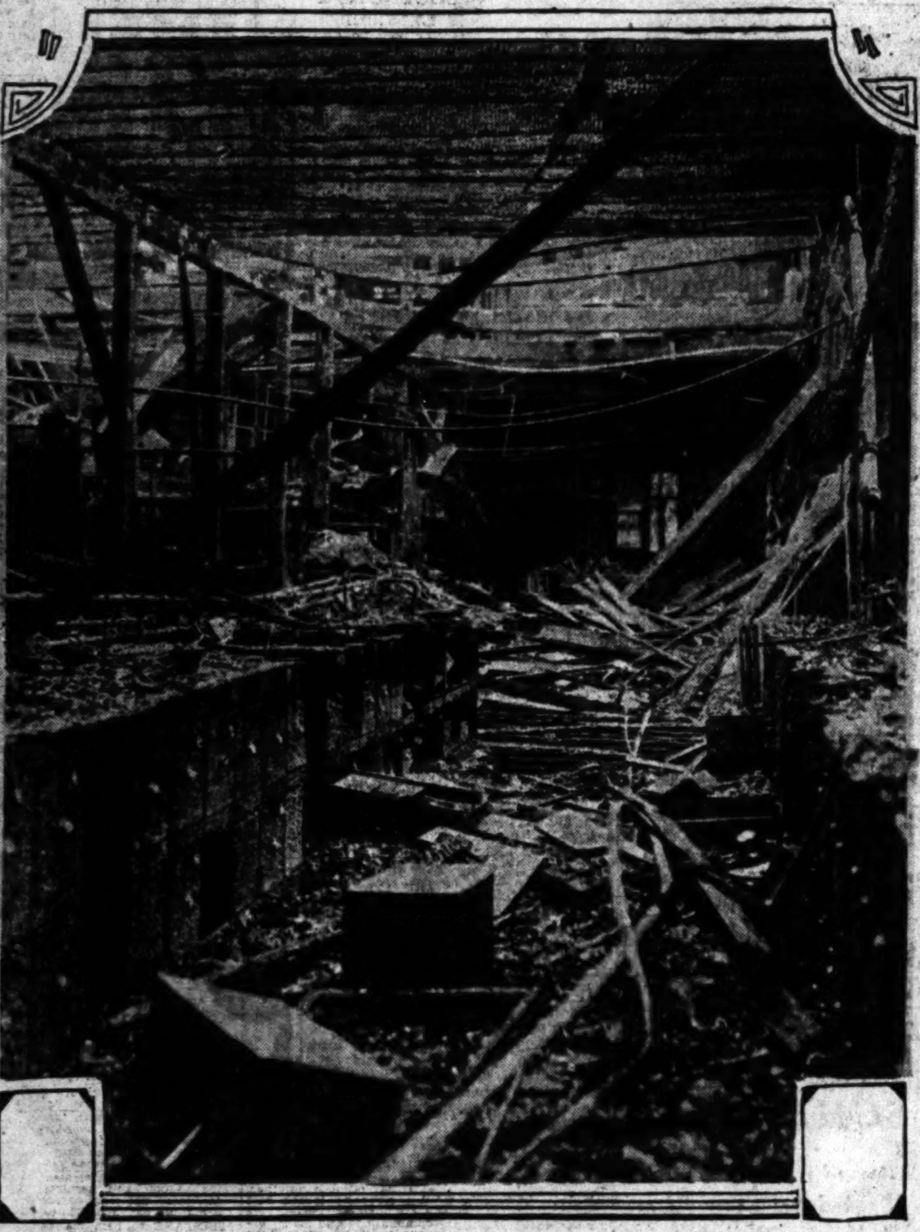

All That's Left of Science Structure

Ruins of Chemistry Building at University of California at Los Angeles.

HINT HEARD OF ARSON IN TWO FIRES

Investigation So Far Has Failed to Develop Clews in Blazes at U.C.L.A.

Believed to be of incendiary origin, two fires early yesterday morning on the campus of the University of California at Los Angeles disrupted university activities, one fire destroying California Hall, a two-story frame structure housing the chemistry laboratories, with estimated damage of $50,000. The second fire occurred in the university auditorium in Millspaugh Hall, the main building on the campus, where a back-drop curtain was discovered aflame.

The fire in California Hall was discovered at about 3 a.m. by Charles Hutson, university night watchman, who turned in the alarm. By the time the firemen arrived there, the fire was too far under way to save the building. Because of the highly combustible and explosive chemicals contained in the laboratory, firemen experienced a great deal of difficulty in subduing the blaze, which continued for more than two hours.

The cause of the California Hall blaze was investigated yesterday by Capt. Enos, head of the bureau of investigation of the fire department, and university officials, but no direct evidence of arson was discovered.

Investigator Folfe declared last night, "Certain circumstances point to the theory of incendiarism, but these are not definite enough to disclose at this time."

However, since the fire is believed to have broken out on the second story of the building, where no chemicals or combustible materials were kept, officials believe that the blaze was started by a "fire bug."

The fire in Millsgauph Hall auditorium also appears to have been of incendiary origin, investigators say. While the firemen were busy extinguishing the first fire, Hutson, the night watchman, made a tour of other buildings on the campus to insure their safety. On entering Millspaugh Hall, he smelled smoke, which issued from the auditorium. Investigating, he found that a velvet drop curtain on the stage was aflame on one corner, and he put it out with a fire extinguisher. No possible means of automatic ignition was uncovered by the investigators.

California Hall, a building 150 feet in length and sixty-four feet in width, was constructed during the war for an officers' training quarters. At the time of the fire it housed all of the university's chemistry laboratories and experimental rooms.

Insurance was carried on only the personal property in the building, Folfe said. Capt. Enos announced that he will continue his investigation today.

FATHER DIED AS CITIZEN, COURT RULES

Theater Owner No Longer "Man Without Country" Due to Judge's Act

Roy Schnauer, owner of a Los Angeles theater, is no longer "a man without a country."

For yesterday the Superior Court decided that Charles Schnauer, father of the theater owner, really was a citizen of the United States at the time of his death; hence his son, the man who thought he was without a country, is a citizen of the United States.

Schnauer was notified yesterday by his counsel, Attorney Edward A. Adams, that his petition asking that his status of citizenship be fixed. On hearing the information Schnauer declared:

"Of all the possible countries that could have been awarded me none could give me greater satisfaction than the one I received."

The petition for Schnauer was filed recently by Attorney Adams after the theater man applied for admission to the United States Army Reserve Corps and his admission was held up until his status as a citizen could be determined. He told the authorities that his father, Charles Schnauer, a sea captain, who was a native of Denmark, had taken out citizenship papers in 1870. Schnauer further recited that he, himself, was born in 1893 on the ship John Ena off the coast of Australia.

In 1906 the papers of Schnauer, Sr., were burned in the San Francisco fire. He never had them renewed. The petition of the son filed recently was to establish their authenticity and fix the fact that the father was a citizen. By the court deciding that Schnauer was a citizen at the time of his death, establishes for all time to come the citizenship of the son.

Manager Sues Screen Actress for Commission

Financial differences between Olga Baclanova, film actress, and Al Rosen, said to have been her business manager, were placed in a position to be heard in Superior Court yesterday when Rosen filed a claim against the actress for $1460.

OLGA BACLANOVA

Rosen's claim was contained in a cross-complaint to a suit instituted last November by the actress, who asserts Rosen took advantage of her "ignorance of the English language and business methods" in signing her to a contract to act as her manager. In asking for a rescission of the contract Miss Baclanova states that she paid Rosen commission on $2400 in salary she received on the only engagement he obtained for her.

Rosen, in his cross-complaint, is asking 10 per cent commission on $14,600 he declares the actress has received since last June.

"Lion" Husband Loses His Wife

Donald L. Selgrath, an electrician employed at the Metro-Goldwyn-Mayer studios, played the role of the lion trademark of his company in his home, according to his wife, Emma G. Selgrath, granted a divorce from him yesterday by Superior Judge Ambrose.

"I am the lion in this house, and when I roar everybody walks the chalk line," Selgrath is asserted to have exclaimed, according to the complaint of Mrs. Selgrath.

The wife also testified that her husband drank liquor to excess, that he called her ugly names and nagged her.

Selgrath, 6 years of age, and $30 a month for her support. Selgrath was allowed the custody of the little boy, Jack Selgrath, 7 years of age.

COUNCIL WILL HEAR COMMITTEE'S REPORT

The County Affairs Committee of the City Council is scheduled to report today at the continuation of hearing of protests against the improvement of Laurel Canyon Road between Mulholland High Way and Lookout Mountain Road. There also will be a continued hearing of protests against the improvement of streets in the Strathern-street and Tujunga-avenue improvement district, upon which project the City Engineer will present a report.

Democrats Will Pay Tribute to Andrew Jackson

Southern California Democrats will honor the memory of Andrew Jackson, statesman and President, at a commemoration dinner Tuesday at 7 p.m. at the Alexandria under the auspices of the Progressive Democracy.

Maurice J. McCarthy is chairman of the committee in charge and Ralph Swaggler, Los Angeles attorney, will be the speaker of the evening.

Former Banker Takes Own Life

Lemuel H. Henry, 45 years of age, formerly connected with the First National Bank of Sioux City, Iowa, committed suicide here yesterday by shooting himself through the head, police reports stated. The body was found under the street-car bridge east of Bimini Baths near Westmoreland avenue. A .32-caliber revolver was lying near the corpse.

Detective Lieutenant Hickey reported that Henry made his home at 189½ South Commonwealth avenue, where he resided with his wife, Mrs. Dorothy A. Henry, an employee of the department of psychology and educational research of the city schools. Mrs. Henry is a graduate of Columbia University. The couple were married last October and came here in November. Henry left no note to explain his act, and officers declared his widow could give no reason for the suicide, but police believe that a recent operation and financial reverses probably were the motives.

NARCOTIC DIRECTOR TO DISCUSS ENFORCING

State Narcotic Director Benson will discuss the narcotic enforcement situation in California before a gathering of employees of Los Angeles Gas and Electric Corporation and their families this evening. Benson's headquarters are in San Francisco. The meeting will be in the auditorium of the company's building. The program also will include David M. Roth, "memory expert," and motion pictures.

PENDING BILL AIMED AT RADIO

Legislation Would Affect Communications

All Wire and Wireless to Be Included in Plan

Same Measure Defeated Several Years Ago

BY DR. RALPH L. POWER

The full control of all communication services, including telegraph, telephone, cable and radio, which is now scattered among many departments, would be centered under a Federal communications commission proposed in bills now pending in Congress.

Included in the activities vested in the projected commission would be the functions exercised by the President under the Submarine Cable Act of 1921, all communication functions of the Postmaster-General, and of the Interstate Commerce Commission, and all the work of the Radio Commission, which would be abolished.

The legislation also would authorize the President to transfer to the commission all or any part of any Federal service primarily engaged in matters relating to the regulation and control of the transmission of intelligence by any method.

The legislation now pending in Congress embodies no new ideas. Most of them were proposed shortly after the creation of the Radio Commission.

In many quarters, however, it is considered as a logical step and in line with the government's policy of reorganizing the Federal service so as to eliminate duplication of activities among the departments. The contemplated changes would be purely administrative, the legislation embodying no revision of any existing laws relating to communication by wire or radio.

FEATURED HOUR FOR KTM TONIGHT

A novelty radio program is scheduled at KTM this evening at 10 o'clock, according to the management of the station. The talent will include some film players, Bessie Love, Charley King and Anita Page; two local composers, Arthur Freed and Nacio Herb Brown, and some of the studio talent, Carl Laughner's singing trio, the studio instrumental six and two blues singers, Loyce Whiteman and Hale Hooper.

C. SHARPE MINOR TO BE HEARD AT KMIC

C. Charpe Minor, organist, will be heard over KMIC each Monday, Tuesday, Wednesday and Friday night from 7 to 8 p.m. and between 10:30 and 11:30 p.m., according to announcement from that station. Mr. Minor, it is announced, also will direct the remote-control programs over KMIC on those four evenings from 6 o'clock to midnight.

Miss Margaret Lambie of Washington, D. C., has been admitted to practice before the United States Supreme Court. She is a graduate of Vassar College.

THE RADIO DIAL Hour by Hour

KFI—640 K., 468.5 M.
KFWB—950 K., 315.6 M.
KHJ—900 K., 333.1 M.
KNX—1050 K., 285.5 M.
KPSN—950 K., 315.6 M.

(From programs submitted by stations.)

6 to 7 a.m.
KNX—Health exercises at 6:45.

7 to 8 a.m.
KFWB—Melody Boys dance orchestra.
KHJ—Dr. Philip Lovell at 7:30; exercises.
KNX—Exercises at 7:15 and 7:45 o'clock.

8 to 9 a.m.
KFI—Dobbsie's breakfast frolic.
KFWB—Melody Boys' dance orchestra.
KHJ—Verdugo Woodlands Breakfast Club.
KNX—Prayer and studio music.

9 to 10 a.m.
KFWB—Harmony hour.
KHJ—Records; Mona Content, pianist.
KNX—Talks and music.

10 to 11 a.m.
KFI—Home talks.
KFWB—Program.
KHJ—Agnes White, home talks.
KNX—Talks and Music.

11 a.m. to 12 noon
KFI—Talks and music.
KFWB—Talks and studio music.
KHJ—Studio program.

12 noon to 1 p.m.
KFI—Reports, talks and music.
KFWB—Studio to 12:30.
KHJ—Concert orchestra to 12:30; Los Angeles Times' world-wide news at 12:30.
KNX—Music and Talks.
KPSN—Program to 12:30.

1 to 2 p.m.
KFI—Talks and music.
KFWB—Program.
KHJ—Dance band; Charlie Wellman.
KNX—Talks, 1:30.

2 to 3 p.m.
KFI—Nunes Hawaiian trio.
KHJ—U.S.C. to 2:30; Florence Dobinson Theater talk.
KNX—Studio; Fed. of Women's Clubs.

3 to 4 p.m.
KFI—Dolly MacDonald.
KHJ—Elvia Allman's surprise hour.
KNX—Phonograph records.

4 to 5 p.m.
KFI—Spanish lesson; studio.
KFWB—Talks to 4:30.
KHJ—School program to 4:30; international relations at 4:30.
KNX—Sponsored.
KPSN—Program at 4:30.

5 to 6 p.m.
KFI—Children's hour; orchestra.
KFWB—Talks and music.
KHJ—Story man to 5:45; Auto Club talk.
KNX—Talks and music.

6 to 7 p.m.
KFI—Transcontinental.
KFWB—String music at 6:45.
KHJ—Organ to 6:45; Times world-wide news at 6:45.
KNX—Organ to 6:30; orchestra.
KPSN—Program to 6:45.

7 to 8 p.m.
KFI—Transcontinental; studio.
KFWB—Orchestra and soloists.
KHJ—Sponsored.
KNX—Tom Mitchell and others.

8 to 9 p.m.
KFI—Max Dolin, Charles Gabriel, etc.
KFWB—Spanish hour.
KHJ—Continuity hour.
KNX—Frolic.

9 to 10 p.m.
KFI—Concert orchestra.
KFWB—Light opera hour.
KHJ—Symphony.
KNX—Frolic.

10 to 11 p.m.
KFI—Trocaderan's dance orchestra.
KFWB—Roy Fox's dance orchestra.
KHJ—Earl Burnett's dance orchestra.
KNX—Fights to 10:30; orchestra.

11 p.m. to 12 midnight
KHJ—Earl Burnett's dance orchestra.
KNX—Gus Arnheim's dance orchestra.

12 midnight to 1 a.m.
KHJ—Organ hour.
KNX—Studio dance program.

WIFE WINS HER DECREE

"I can see no way of being happy with you any more," J. Grant Teller wrote in a note to his wife, Mrs. Rose Bell Teller, according to Mrs. Teller, when asking Superior Judge Yankwich to grant her a divorce. At the close of the hearing, held yesterday, a decree was granted.

CHURCH USED AS ROULETTE 'DIVE'

Mexican Faces Trial Today for Gaming in Historic Old Plaza Edifice

Accused of operating a roulette wheel in the old Plaza Church, Euloterio Contrergo, 34-year-old Mexican, who resides at 226 Hirkes street, will face trial today before Municipal Judge Reed.

Contrergo, according to Police Officers Silver and Knepper, who arrested him, had a home-made wooden roulette wheel in front of him when they walked in the church. A large crowd of women and children was watching the game, which they said Contrergo admitted he was running. A small amount of money was seized as evidence, they declared.

CULVER CITY BOND ISSUE SUIT FILED

Taxpayer Would Enjoin Procedure Started to Fund Indebtedness

Suit to enjoin the municipality of Culver City from issuing $75,000 in bonds to fund outstanding indebtedness was filed yesterday in Superior Court by W. Brier Schorr, suing as a taxpayer of the city.

Brier asserts the Council failed to comply with the State law in voting to issue the bonds. The suit is reported as presaging a political fight between factions of the city's government.

LIBRARY TALKS LISTED

Schedule of Free Lectures During Next Few Days Announced

Several free lectures were announced yesterday by the Los Angeles Public Library. At the Eagle Rock branch library, 2225 Colorado Boulevard, Helen E. Haines will talk on "The Lure of Travel and Exploration" tonight at 7:30 p.m., discussing the books of Amundsen, Beebe, Byrd, Lindbergh and MacCreagh. Tomorrow at Central Library at 8 p.m. William C. Kerr of the extension division of the University of California at Los Angeles will talk on Anton Chekov and Katherine Mansfield.

On next Tuesday at the Central Library at 7:30 p.m. Miss Helen E. Haines will give a book talk in her regular series on contemporary books, featuring English lives in current biography, Gertrude Bell, Havelock Ellis, Disraeli and Darwin being among the subjects of the brigraphical discussion.

SPECIAL ORDER BLANK

HOW TO ORDER: Fill out this blank with names and addresses of friends whom you wish to receive the Midwinter Number, and return it to The Times or any of its authorized agents, TOGETHER WITH 25c FOR EACH NAME, and The Times will mail copies directly from its Mailing Department—postage prepaid—anywhere in United States, Canada or Mexico. (Other countries 35c.) Copies thus ordered will catch the first outbound trains. Those who mail their own copies must attach 16 cents in postage stamps.

25¢ Wrapped, addressed and postage paid any part of U.S. Canada, Mexico

	NAME	STREET AND NUMBER	TOWN OR CITY	STATE
1				
2				
3				
4				
5				
6				
7				
8				
9				
10				
11				
12				
13				
14				
15				

Regular Times Subscribers May Have Midwinter Numbers Charged to Their Subscription Accounts by Filling Out and Signing This Blank—

LOS ANGELES TIMES:
Please send Midwinter Numbers to the people listed above and charge these to my regular subscription account.

Subscriber's Name ______________________

Street and No. ______________ City ______________

If You Mail Copies Yourself 16c POSTAGE IS REQUIRED

WANTED—HELP—Male

Salesmen, Solicitors —10-B

SALESMEN:

Hugh Evans & Company, one of the old, conservative, successful companies of the Southwest, offers a New Year opportunity to salesmen of ability and character—an opportunity that will be extended throughout 1929 and indefinitely.

THIS IS NOT SUDIVISIONS OR LOTS.

The small investor, as well as the large, is taking advantage of this great offer.

Large Profits with Every Degree of Security.

This offer is clean, sound, attractive, and protected with every safeguard. It is endorsed by many of the leading business men of the city.

Mr. Ed. Bischoff, the general sales director, has surrounded himself with some of the leading salesmen and sales managers of Los Angeles. They are making money NOW.

The thinking people of the community are prospects—the man with large funds to invest, the salaried man and woman and the wage-earner.

Mr. Bischoff can place a few more men and women in profitable positions. Come in for an interview today. You will hear a real story.

Ask for Mr. Ed. Bischoff
2nd Floor
740 So. Broadway
Open Until 8 P.M.

SALESMEN

We believe we have the best salesman's job in America. The majority of our men make more money than the average line pays. Some make big money, they have established a permanent business of their own in protected territories on a necessity that repeats regularly. We are world's largest silk hosiery mills, we deal direct with the consumer and have a definite good will among many thousands of customers. In expanding for 1929 we can use several men of the right appearance and character in Pasadena, Glendale, Santa Monica and Los Angeles.
REAL SILK HOSIERY MILLS
ROOM 208, 630 SO. GRAND.

SALESMEN

See Mr. Fitzpatrick at our office for one of the fastest selling investments ever offered. Our men are all making big money. To qualify you must have proven sales experience, a clean record and be capable of meeting the highest type of investors.
CHELEW & HOIT
3841 Wilshire Blvd. DRexel 4286.

SALESMAN

Lincoln Mortgage Company has a splendid opening for an aggressive young man who can successfully sell a complete home-building service to vacant lot owners. Millions of dollars' worth of homes have been sold by this method in Southern California. Prefer a man who is familiar with property values. A permanent connection. Write for appointment. Address D. box 284, Times Office.

FOLKS!

WE HAVE ROUNDED UP A LIVE DOUBLE INCOME DEAL. Top commissions. Our 1929 prosperity program means success. Come in and get these facts. Also have opening for mgr. with crew. Office furnished free.
J. M. POWELL
W. GOFF BLACK
5460 HOLLYWOOD BLVD. HO.4833.

Start The New Year Right

With a good steady job. If you are a clean-cut hustler and successful at direct-to-consumer sales work you can find that job at
GOODAN JENKINS
724 S. Broadway.

MEN

23 to 35 for responsible and steady sales job. They will be assigned to our retail stores in their neighborhood. Eight-hour day. No Sunday work. Must be satisfied with $33 to start.
Employment Dept., 9 a.m. or 1 p.m. only.
816 S. FIGUEROA ST.

SALESMEN

OPENINGS ON 2 OLD-ESTABLISHED COFFEE ROUTES FOR ENERGETIC MEN WITH LIGHT CARS. ONE IN LOS ANGELES & ONE IN LONG BEACH. PERMANENT. PREFER MARRIED MEN. CALL BEFORE 10 A.M.—CAN ALSO USE GOOD SOLICITORS.
COCHRAN BROS., 1601 Griffith ave.

SALESMAN

Man over 25, with car, to work in retail sales department of largest direct selling Radio organization in the West. Drawing account. Interview Mr. Gammon or Mr. Jackson, 9 to 12 a.m.
KEMPER RADIO CORP.
1236 SANTEE ST.

PANTS salesman, live wire wanted with a following in department and general dry goods stores, to sell a popular line of boys' and men's pants in all western States. No objection to side lines. Good commission and our good accounts available to right party. Address D. box 242, Times Office.

Guaranteed Salary

on commission.

Men are making $40 to $60 per week—nothing to carry. 5 neat appearing men wanted. Call at The Mission Water Co., 8938 Keith Ave. West Hoolywood, between 8 & 10 a.m. Phone OX. 1616.

LIVE going selling concern wanted to sell here or elsewhere, well located residence lots and acreage suitable for avocados and oranges in the ideal climatic belt around La Mesa Country Club, just east of San Diego. Splendid opportunity for right organization. Call or leave word for Francisco, at Rosslyn Annex.

CALENDAR SALESMAN for 1929. Old established house. Advertising calendars; exclusive and copyright designs. Commission. Season begins Jan. 1. Selling experience, bank and business references in first letter. Wood & Jones, Calendar Mfrs., PASADENA, CALIFORNIA.

SALESMEN—NOW IS THE TIME TO make a permanent, profitable connection for the new year. Any aggressive, reliable man can easy succeed with us. No dull seasons. Our road men average $100 to $200 per week. No samples to carry. 124 W. 4th st., Rm. 402.

WANTED—2 exp. salesmen familiar with printing business in L.A. territory. Excellent proposition to right men if credentials are O.K. Liberal drawing account. Apply by letter state exp., age, other qualifications. Address E. box 225, Times Office.

SALESMEN wanted for a patented wood and steel window. The best there is. Must be high grade and thoroughly experienced and acquainted with archiects and builders. Call Sacks, HO. 6770.

SALESMEN

Five clean-cut men, not real estate, etc. Fast seller, steady employment. Apply forenoon, 944 Western Pacific Bldg.

CAPABLE aggressive men as distributors, can make unusual connection with manufacturing Co., doing big business nationally. A special inducement to wide-awake men. Phone EM. 1167 for appt.

SALESMEN

Do you want a lifelong connection? Dignified, permanent, profitable. Call 10 to 11 only, Room 909, Subway Terminal Bldg.

SALESMEN representing old established firm selling specialty equipment to business firms. Excellent opportunity. Own car. State age, experience, reference. Address V. box 438, Times Branch.

STOCK SALESMEN

LISTED DEAL. CARD LEADS —GOOD COMMISSION
502 FINANCIAL CENTER BLDG.

100% MEN
DID YOU!
See the Good News Adv. in last Sunday's issue. If not see it at once.
YOURS FOR SUCCESS

1 CREW mang., 2 salesmen for allelec. radio & vac. cleaners, ref. Ref. req. See Mr. Stebbins Fri., Sat. and Mon. eve. between 6:30 & 7:30. Wilson Electric Shop, 207 W. 1 st., L.A.

WANTED—Dist. mgrs. for Cal., Ore., Wash. Exclusive terr. No invest. Men capable of organizing own sales force. $500 per mo. assured. Ref. req. 524 Union League Bldg.

SALESMAN WANTED
Radio experience and car. Permanent connection. Opportunity for advancement. Apply in person. 743½ S. SPRING ST.

AUTO salesmen, Hudson-Essex. Exper. closers. Floor play tremendous. Sales Manager, 989 S. Western.

WANTED—HELP—Male

Salesmen, Solicitors —10-B

ELECTROLUX Is Expanding

Commencing operations on Pacific Coast on Sept. 10, 1928, coming direct from the East, where in the past 3 yrs. we have established over 30 branches in the principal cities, also coming from 44 other countries where we are dominant in our particular field, we have made such tremendous strides that San Francisco, Calif., and Portland, Ore., have now been opened.

We have the entire Pacific Coast territory to open up within the next year and need men of vision & responsibility who can in a short space of time qualify for an executive position with us. The men selected to fill positions open will be given an intensive training in our methods and policies of operations and will receive splendid incomes in commission & bonus during their training & qualifying period.

Inasmuch as we stand alone in our particular field we cannot get experienced men but must train men in our own methods.

For the present we are only interested in men permanently located in and around Los Angeles.

Those who apply for personal interview 9 to 12 a.m. will be able to start work immediately if they qualify.

413 CHESTER WILLIAMS BLDG.
215 W. 5TH ST.
ASK FOR PERSONNEL MANAGER

SECURITY SALESMEN

Our 1929 campaign is now in full swing and we have plenty of direct mail leads to keep you busy all the time.

This is one of the best-known deals in Southern California and big newspaper advertising keeps the public informed of its progress.

Monthly dividends are tangible proof of its earning capacity.

If you have a clean record you can associate yourself with the livest deal in town at top commission.

516 FINANCIAL CENTER BLDG.
7TH AND SPRING STS.

A CHANCE FOR STOCK SALESMEN TO MAKE QUICK MONEY

A company organized to drill a well on proven land in the Midway field needs the services of one or two conscientious, hard-working and competent stock salesmen. This company has very large acreage and is backed by men whose integrity and ability are beyond question. Because of low capitalization and tremendous potential value of holdings, stock in this company is the best bet in the oil business today. We pay top commission and can furnish genuine leads, but must have action. Come for interview between 9 a.m. and 12 noon.

CHRISTINE DEVELOPMENT CO.
RM. 1005, 530 WEST 6TH ST.

SALESMEN

We have an opening for three men, those having security experience, to sell units in the Hugh Evans Diversified Profit Sharing Realty Trust. We have the placing of these units for West Los Angeles. One of the fairest, cleanest and best propositions ever offered the investing public. Salesmen who are capable of meeting the highest type investor, who have a proven record, who can make $1000 per month or better, only, apply to Mr. Fitzpatrick, with
CHELEW & HOIT
3841 Wilshire Blvd. DRexel 4286.

SECURITY SALESMEN
Underwriting and distributing house with syndicate and stock exchange connections can place high class men who are accustomed to placing sound, marketable preferred and common stocks with their own clientele. Remuneration based on volume of business. Diversified issues with popular appeal now available. Members of our organization have been advised of this advertisement. For appointment address in confidence, E. box 297, Times Office.

SALESMEN

We want a few high-grade salesmen with cars. Work on Edwards & Wildey Company's master development, Granada. Plenty of good prospects and sales are daily increasing. Get our proposition. Macpherson, 805, 811 W. 7th st., mornings.

SALESMEN

High class. Permanent position for the right men. References required. Something new in electric signs. Big income, easy to sell. Call after 9:30 a.m., Rm. 702, Central Bldg., 6th & Main. Color Glow Sign Co.

SALESMAN for outside work to solicit & take orders for high-grade tires. Pays 10% commission. Good proposition. Free tube with each tire. All tires guaranteed for 1 yr. No cash down. Payment $2.50 wk. on any purchase to $50. See Mr. Licht, 214 S. Broadway, L.A.

MIDDLE-aged man with some real estate knowledge to take charge of tract office. Liberal commission and plenty of prospects. Heat, light and phone furnished. Applicant must qualify. Owner, 614 Bank of Italy Bldg., corner 7th and Olive, between 9 a.m. & 12, Monday, Jan. 7.

NEWSPAPER advertising salesman with acquaintance among Calif. publishers to represent national organization. References. Phone Mr. Fish, Alexandria Hotel, Friday morning, for appointment.

EASTERN firm desires two men for this territory. We want men who are able to deal with executives of large concerns. If you are in the $6000 class this will interest you. Address E. box 197, Times Office.

WANTED—ONE SALESMAN FOR THE FAST-SELLING DE SOTO LINE. MR. GRAHAM
WM. E. BUSH, INC.
2027 S. FIGUEROA

ADVERTISING SALESMEN, call on professional men. Only high-class college men apply. 816 W. 5, Rm.1115

WANTED—Salesmen. Calif. Springless Shade Co., 175 W. 37th Pl.

Trades —10-C

Metal Finishers

Capable of bumping out high and low spots on sheet metal panels.

Automobile Body Builders

Must have had experience building auto bodies for passenger cars.

Automobile Door Hangers

Fit door in sedan bodies. Assembly line experience preferred.

Door Panelers and Rear Panelers

Assembling sheet metal panels to frames of auto bodies.

CUSHION MAKERS
Prefer men with auto factory experience.

DING MEN
Must be high grade men.

HARDWARE MEN
Auto factory experience preferred.

TRIMMERS
Experienced on landau backs. Experienced on applying aluminum Roof Molding.

TIME STUDY MEN
Prefer men with practical shop experience, who have a knowledge of production line methods.

Apply at Employment Dept.,
WILLYS-OVERLAND PACIFIC CO.
EAST OF MAYWOOD
P. E. Whittier car passes plant.

FIRST-class mechanical draftsman with references. Apply 2652 Long Beach ave.

CARPENTERS & laborers. Big job. Fare refunded. 202 Douglas Bldg.

AUTO electrician. Must be exp. on all makes of cars. 6380 SUNSET.

WANTED—HELP—Female

Household, Domestic

WANTED—SITUATIONS—Male

Miscellaneous

Store and Office

Salesmen, Solicitors

Trades

Chauffeurs, Teamsters

Professions, Vocations

Farm and Garden

Boys

Painting, Decorating and Carpentering

Painting, Paperng, Tint.

Carp., Fast, $5. WE. 0521

Business Opportunities, Hotel, Fuel.

Day Work

WANTED—SITUATIONS—Female

Housekeepers, Domestics, Cooks

Professions, Vocations

NURSES WANTED

Nurses

Dressmakers, Seamstresses

Day Work, Laundresses

Store and Office

WANTED—HELP—Male and Female

Miscellaneous

Investment Required

EMPLOYMENT—Agencies

WANTED—SITUATIONS—Male and Female

WANTED—To Rent

ANNOUNCEMENT

West and Northwest

South and Southeast

East and Southeast

North and Northeast

TO LET—ROOMS—Furnished, Etc.

West and Northwest

Hollywood

South and Southwest

TO LET—HOTEL—Rooms

VIRGINIA

HOTEL AND APARTMENTS

HOTEL FIGUEROA

939 S. Figueroa St.

$10 Per Week—Bath

REGINA HOTEL

HOTEL ELK

KNICKERBOCKER

$8 Wk., Bath, $30 Mo. Up.

$1 Day—El Rey Hotel

NEW BRAY HOTEL

HOTEL PARKWAY

Park Hotel, $4.50 up wk.

$5 Downtown $7 Bath

Wagner Hotel, 814 S. Hope

TO LET—ROOMS—And Board

TO LET—ROOMS—And Board

HARVARD CLUB

Rooms and Board for Children

TO LET—HOUSEKEEPING—Rooms

TO LET—APARTMENTS—Furnished

Miscellaneous

CASA LOMA

ALDWICK

564 N. Larchmont Blvd.

KANSAS ARMS

$30—1335 S. Hope—$35

$50 MONTH AND UP

$33-$45 West Park Apts.

West and Northwest

NEW. CHARLOU APTS.

Walking Distance

JUST OPENED

WARRINGTON APTS.

516 N. Harvard. GL. 8819

Just Opening

The "LONSDALE"

THE PARK LANE

MEDA APTS.

THE CASSANDRA

4-ROOM SUITE

HOTEL ST. FRANCIS

ASTOR MANSION APTS

Just Opened Cerro Chico

Adams Heights Apts.

$45.50 Elizabeth Arms $75

ASTOR ARMS APTS.

$50 Up—The Pellissier

$45 UP—LOS PALMAS

New Library Apts.

$37.50 Westminster Arms

VAN ROSE APTS.

VIVIAN ARMS

$45 Dbl.—Billups Apts.

The ARMITAGE

$35 Cordova Apts. $35

Manhattan Arms Apts.

TO LET—APARTMENTS—Furnished

West and Northwest

JUST OPENED

"Graystone"

Heart of Wilshire District

Beautifully appointed single & double individual homes.

YOUR INSPECTION INVITED.

520 S. Hobart Blvd.

WA. 9640. B car, Wilshire bus.

ARDMORE APTS.

Chatham Apt. Hotel

716-718 So. Berendo

Ambassador District

CLOVER ARMS APTS.

Now Opening

ELKS VIEW APTS.

512 SO. PARK VIEW

COMPLETED

NOW RENTING

THE PRESIDENT

LA CASIANA

570 NO. KENMORE

Wilshire Place Apts.

Just Opened

NORWELL APTS.

OXFORD APT. HOTEL

LA CRESCENTA APTS.

ASHTON ARMS

MARIPOSA LODGE

THE TRAYMORE

THE SHELDRAKE

IRVING APTS.

THE TARRYMORE

$55 Up—Allendale Arms

DE LUXE APTS.

$32.50—Kaniwald—$50

$45 BIEBER APTS. $85

MERIDIAN APTS.

$60 Up. Home Like

2 SO. CATALINA

TO LET—APARTMENTS—Furnished

West and Northwest

Opened This Week

THE "LOUETTA"

832 So. Oxford

$35.00 $35.00

Ferndale Manor

NOW OPEN

SOMERSET APTS.

LA NOLA APTS.

ALENE APARTMENTS

THE KENSINGTON

LOGAN APARTMENTS

EL CAPITAN APTS.

BLACKBURN APTS.

BANBURY MANOR

THE NIRVANA APTS.

WILLOUGHBY ARMS

McCADDEN ARMS

THE HILLVIEW APTS.

FAULCONER ARMS

HARTLEY APTS

$35—Very Desirable

LYNNE MANOR

$50, Singles. $75 Doubles

$40 747 N. Wilcox $40

South and Southwest

East and Southeast

TO LET—APARTMENTS—Unfurnished

JUST OPENING

FAIRVIEW APTS.

EL MONTALVO

BEVERLY—SYCAMORE

$50 Up—1500 W. 9th St.

LOTUS GA[RDENS]

FRIDAY MORNING.

TO LET—FLATS—Unfurnished

CHATEAU CHAUMONT

THE RENTAL BUREAU

TO LET—FLATS—Furnished

TO LET—HOUSES—Furnished

West and Northwest

WRIGHT & BECKER

CHELEW & HOIT

LAACK & WILLIAMS

The Henry de Roulet Co.

RENTALS

ASK HARRISON, INC.

Newall Van Derhoef, Inc.

KELLS & GRANT

Mr. & Mrs. Carr

TO LET—HOUSES—Furnished

Home Rental Bureau

208 S. VAN NESS AVE.

TO LET—BUNGALOWS—In Courts

PEACH OF A HOME

CHELEW & HOIT

The Henry de Roulet Co.

LAACK & WILLIAMS

Adams & Crenshaw

BESS A. GREENE

MERRITT BLDG.

BEVERLY-SYCAMORE

TO LET—HOUSES—Unfurnished

$50.00 NEW DUPLEX

TO LET—SUBURBAN, BEACH

TO LET—FOR BUSINESS—Miscellaneous

FOR RENT OR LEASE

Southwest Bldg. 130 So. Broadway

OFFICE FURNITURE

TO LET—FOR BUSINESS—Miscellaneous

TO LET—MISCELLANEOUS Country Homes, Etc.

Farms, Ranching Lands —28-B
FOR rent, 300 acres Imperial Valley, $10 per acre. TU. 5807.

TO LET—FLATS, HOUSES, Apts., Furniture for Sale —29
$35—FURN. 6-rm. upp. flat, 3 rms. rented. $275. 1215 MAPLE AVE.

AUTOMOBILES, ETC.—Miscellaneous —40

JANUARY
Clearance
Of
Used Cars

PRICES CUT
TO WHOLESALE

THERE ARE ONLY
FIFTY CARS LEFT

All Models
All Makes

W. P. Herbert Co.
1110 S. Flower St.
WE. 0232

BUY DIRECT
FROM
Factory Representative
BRAND NEW
W-H-I-P-P-E-T-S
LATEST 1928 SERIES
4's——AND——6's
AT
Tremendous Reductions

FOURS

	REDUCED TO
BRAND NEW ROADSTER	$542
BRAND NEW COACH	594
BRAND NEW SEDAN	674

SIXES

BRAND NEW ROADSTER	$730
BRAND NEW COACH	740
BRAND NEW SEDAN	814

All other body types proportionately priced.
EXTRA LOW DOWN PAYMENTS
EXTRA LOW MONTHLY TERMS

J. W. LEAVITT & CO.

JACK NADEAU SAYS

LINCOLNS
CADILLAC
LA SALLE
PIERCE-ARROW
NASH
HUPMOBILE
HUDSON

ALL TYPES & MODELS

MADDUX

F-O-R-D-S— —F-O-R-D-S
MODEL "A"!
Immediate Delivery

AT—1212 SO. MAIN ST.

Ford Prices Slashed

Cadillac Spc. 4-Pass. Road.

Packard Eight Rdstr.

Studebaker '28 Road.

BUICK 1928 COUPE
"The Gold Seal Store"

BUICK 1928 COUPE

Chrysler 1927 "70" Sedan

Essex '28 Coupe

Erskine 1928 Cabriolet

FORDS
Nothing But
FORDS

Over 175 Bargains
TO CHOOSE FROM
ALL PRICES

Ford Bargain Center
30-DAY GUARANTEE
J. A. NADEAU CO.

Pontiac '27 Cab. $785
1201 So. Figueroa

Buick 1928 Brougham

Buick 1928 Brougham

Stutz 8 Sedan 1928

AUTOMOBILES, ETC.—Miscellaneous
Sedans for Sale —40-D

Essex '28 Sedan

Hupmobile 1928 Sedan

JORDAN SEDANS

LINCOLNS

NASH 1926 SEDAN

Nash '27 Mod. Sedan $550

Packard 8 Sedan 1928

PEERLESS SEDANS

Cash For Your Car
Kelley Kar Co.

Want 28 Model A Fords

More Cash for Your Car

AUTOMOBILES, ETC.—Miscellaneous
Sedans for Sale —40-D

No One Can Do This But
DALTON'S!
Can You Imagine
Brand New
FRANKLIN'S
Airman Limited
$700 Discount

SEDANS
SPORT SEDANS
COUPES
CABRIOLETS

Very Latest '29 Models

NEVER REGISTERED
LIMITED AMOUNT

Send in your mail orders.
They will be
accepted as received.

THESE CARS CAN BE
BOUGHT AS LOW AS
$485 DOWN

12 TO 18 MONTHS TO PAY
ONLY 8%. NO OTHER CHARGES

YOUR OLD CAR
Accepted In Trade
At Full Value

Closing Out

BRAND NEW
S-T-E-A-R-N-S
K-N-I-G-H-T-S
6's and 8's

SEDANS
ROADSTERS
PHAETONS
COUPES

While They Last
Discounted Up To
$2400

DALTON'S
542 and 1230
SO. FIGUEROA
OPEN EVERY EVENING TILL 10:30

YOU CAN'T BEAT
THE PRICE
ON THESE
BARGAINS

BOZZANI MOTORS
637 N. Broadway

BUICK 1926 COACH
"The Gold Seal Store"

HUDSON COACH 1927

Dodge Brothers Truck

CUT THIS OUT

FAGEOL 770 E. 9TH ST.

CLEAN PACKARD

AUTOMOBILES, ETC.—Automobiles Wanted

FURNITURE—HOUSEHOLD Goods, Sale, Exchange

O'BRIEN
Furniture Factory
Offering Entire Stock
To the Public at Less
Than
Wholesale Prices
810 East 61st Street

Birch-Smith Furn. Co.

Allied Furniture, Inc.

Wonderful Bargain

3, 4 & 5-Room Outfits

Persian Rugs. EM. 6109

Auction, Thursday, 10 a.m.

AUCTION

AUCTION

Auction Friday, 10 A. M.

We Will Buy For Cash
Furniture of Merit
Van Keuren Galleries
3763 Wilshire DU. 0120

CALL HU. 6149

CALL HU. 0260

For Highest Prices
Call HUmbolt 4517

CALL HUMBOLT 6011

FURNITURE—HOUSEHOLD GOODS. Sale, Exchange —30

Furniture Wanted —30-B

WANTED—HIGH and medium grade furniture, single pieces or COMPLETE HOMES, $10 to $25,000. PAY SPOT CASH, take possession at your convenience. I specialize in period furnishings, objects of art, musical instruments. LEWIS S. HART.

WE. 8291. Eve. BE. 3402

JUST arrived, want 4 to 5 rms. of hi-grade furniture. May rent. BE. 7046.

PRIV. party must have furn., rugs, linen, etc., cash. BE. 8912, RO. 0760.

BEFORE you sell your furn. call us. We will appraise it free. HU. 0732.

YOUNG couple desire to purchase furniture, pay cash. OR. 4971.

Sewing Machines —30-X

GUARANTEED Singers, Whites, all other standard makes and styles sold. Machines repaired and rented. 5312 S. Vermont. YO. 4342.

SEWING machines, spec. prices. $8 up. Elecs. $30 up. E.Z. terms. Rents $1.50 per mth. Repairs $1 up. Dellinger & Bros., 1134 S. Main. WE.5569

SEW. machs. & pianos bought, sold, repaired; rent from $1 mo. N. W. Fisher, 1606 S. Bdwy. Pl. TU. 5605.

BIGGEST barg. Singer electrics $20 up. Desk electric, $45; Singers $10 up. HERRICK'S, 432 S. Bdwy. MU. 5191.

SINGER, D.H., $8 up; port. electric, $15 up; Desk electric, $45. 1 yr. free service. WHITE CO., 917 S. Bdwy.

SNAP—BAR-TACKER with STAND & MOTOR, only $100. UN. 8498.

MUSICAL INSTRUMENTS— Sale and Exchange —31

DANZ DAY & NIGHT MUSIC MART

"Piano Bargains Always"

1?? N. Spring St., at 1st. Doors open ? a.m. to 12 midnight. 300 pianos in grand two-day clearance; sale or rent. All used but guaranteed. Chickering practice piano, $49. Pay $1 a week. Knabe cabinet grand $295 Pay $1 a week. Steinway Verti grand, $395. Pay $2 a week. Kranich & Bach grand piano $196. Pay $2 a week. Player piano with 100 rolls $100. Pay $1 a week. Pianos rented $1 a month up. Free delivery on period rental plan. Trade in your old phonograph, radio or anything of value.

DANZ DAY & NIGHT MUSIC MART "PIANO BARGAINS ALWAYS" 105 N. Spring St. at 1st. Doors open 8 a.m. to 12 midnight. TU. 1264. MU. 0950.

200 WORLD FAMOUS MAKES slightly used GRANDS, UPRIGHTS, PLAYERS, including STEINWAY, KNABE, HARDMAN, FISCHER, KIMBALL, BEHR BROS. and others in SENSATIONAL 3-DAY CLEARANCE. GRANDS $245 up. UPRIGHTS $55 up. PLAYERS $123 up. All reconditioned and GUARANTEED LIKE NEW. JOIN LOS ANGELES' THRIFTY SHOPPERS and save & 2½ YEARS TO PAY. OPEN EVENINGS. WHOLESALE PIANO WAREHOUSE 1234 So. Main St.

WEBER DUO-ART

REPRODUCING GRAND Demonstrator. Mahogany finish. At a big reduction.

BIRKEL MUSIC CO. WESTLAKE BRANCH 2402 WEST 7TH ST.

Steinway Used Pianos

Steinway baby grand piano $550. Also small upright, $175. Terms arranged or we might rent to a responsible party. We rent pianos as low as $1 per mo. Grand pianos $5. MUSICAL STORAGE, 913 S. Olive.

BABY GRAND—Beautiful mahogany, high-grade make. Repossessed. Actual balance $245. Reliable party can pay out balance low as $3 weekly and get full credit for all money paid. Open evenings until 9. WHOLESALE PIANO WAREHOUSE 1234 So. Main Street.

RARE OLD VIOLIN WITH marvelous tone. In perfect condition.

MACHINERY, ALL KINDS— Sale and Exchange —37

PIPE

250,000 ft. new & used pipe & casing, all sizes, valves & fittings, at great reduction in price. Write, phone or call. Adams Pipe Works, 2025 Bay St. TU. 4381. VA. 0113.

"MEYER MEANS MACHINERY"

MACHINE TOOLS

SHEET AND PLATE-WORKING MACHINERY MEYER MACHINERY CO. 1939 Santa Fe Ave. VA. 3762.

ACETYLENE eqpt. Heavy duty, high-grade outfit, new, $54.90. Welder supplies and repairs. TORCH SHOP, 1637 E. Vernon ave. AX. 5645.

REBUILT MACHINE TOOLS Guaranteed tools, special prices. Easy payment plan. Palmer Given Co., 2014 Santa Fe.

AIR comp. $48 up. Pt. guns $5. Jacks, spreaders, burners, boilers, tire & tube molds chp. 108 E. 11. WE.8442.

BOILER, Thompson, used, like new, ½ price, terms. Will exch. for auto cleaner or oakite. 5959 S. Alameda.

ELECTRIC MOTORS BOUGHT, sold, rented, repaired. NORTON & NORTON, 1375 N. Broadway. CA. 0484.

AIR compressors, paint spray outfits. Bought & sold. Open Sat. all day. 501 W.Washington,cor.Flower.WE.2202

MACHINE tools, woodworkers, plumbing and sheet metal machinery. 409 E. THIRD ST. FA. 4621.

9-INCH by 4-foot Seneca Falls lathe, $200. Albert Heath, Olive east of Reservoir, Pomona. Ph. Pomona 2048

ROCK crusher now in operation. Will sell cheap. 2263 Arrowhead ave., San Bernardino.

USED concrete and plaster mixers in A-1 shape for immediate delivery at a sacrifice. Call AX. 9141.

PLASTER & mortar mixers at a sac. for quick sale. Call DE.8194, eves.

CLIMAX engines. Curtiss compressors. Coast Mchy. Co. 464 E. 3d. VA. 4871

ELECTRIC motors bought, sold, exch., rep. Motor Shop, 210 E. 3rd. VA.8876

OIL well supplies. STANDARD PIPE & SUPPLY CO. 949 Date st. MU.7242.

OIL drilling mchy. Okell Well Drilling Mchy. Co., 2035 Bay. TU. 5169.

USED ½ bag concrete mixers in good cond. at a sac. Call AX. 9141.

BATTERY chgrs. New or used. $25 up. Terms to suit 108 E. 11. WE. 8442.

MISCELLANEOUS— For Sale —33

SIDE oven gas ranges $19.50
2-burner blue flame oil stove...$5
Coleman gasoline, 3 burners.$17.50
Coal & wood cook stoves $12.50
3-burner gas ranges $9.50
Full porcelain gas ranges.....$49.50
Above goods reconditioned.
FORREST STOVE WORKS VERMONT AVE. AT 36TH PL. PHONE BEacon 0235.

FIXTURES

FOR YOUR business Bankrupt fixtures of every description now on sale. J. J. Sugarman Co., 415 E 9th st., L. A. VA. 2391.

BUTCHERS' SUPPLIES Refrigerators, display cases, meat blocks, cutting tables, etc. SOUTHWESTERN BUTCHERS' SUPPLY CO., 310 E. 7TH ST.

ROOF covering, per roll..........34c CANE BUILDING SUPPLY CO. 329 E. 9th st. cor. Maple. TR. 7843.

EVERYTHING FOR YOUR BUILDING AT LOWEST PRICES. WHITING-MEAD CO., 2260 S. VERNON AVE.

WRITE for best grape drink formula with sample. J. Wright, Box 674, San Diego, Cal.

FOR sale—1 U.S. meat slicer, 1 Toledo meat scale, 1 two drawer National cash register. 821 W. Temple.

WELDING outfit complete. New. $35 833 E. 15th st. WE. 6720.

TOW car and dolly. Press & brake-lining machine. 1926 W. Adams St.

EASY washer, $49. Copper tub. Trinity 7618. 716 S. FIGUEROA.

MAYTAG with brand new Thor ironer, $150. 162 E. Vernon. Open eve.

G.E. 18-inch ventilating fan $50. 1580 E. Slauson. DE. 4621.

MISCELLANEOUS— For Sale —33

Typewriters and Supplies, Adding Machines —33-B

ADDING, bkpg., machs. & typewriters bot, sold, exch. L. A. Adding Mach. Co., 917½ S. BDWY. TU. 1986.

Clothing, Furs, Etc. —33-D

SAC. $350 muskrat coat, fox collar. NEW. $125. Genuine silver foxes. Pair white foxes. NEW. $60. 927½ W. Kensington Rd. MU. 7970.

LADY'S beautiful muskrat coat, 36 or 38, for sale cheap. VA. 3037.

SACRIFICE—$1500 GENUINE MINK WRAP, $275. ME. 5645.

WE pay cash for clothing, furn. & bric-a-brac. Cinderella Shop. HE.3658

CASH pd. for ladies' good used garments. 1620 W. S. DR. 1935. We call

Jewelry, Diamonds —33-E

DIAMONDS, perfect, half price. Kugel, 307 Stimson Bldg., 3RD & SPRING.

Antiques, Art Goods —33-F

HAND carved solid ivory napkin ring 225 yrs. old. Address E, box 284, Times Office.

Cameras, Supplies —33-H

5x7 VIEW F 6.3 LENS $25. Peterson's Camera Ex., 356 S. Bdwy.

Lumber, Bldg. Materials—33-K

USED building material for sale. 80,000 brick for sale at 10th & Los Angeles. HARRIS WRECKING CO. Apply to foreman on job.

BATH tubs, $17. Kitchen sinks, $2.50. Gen. Plumb. Supply, 400 E. 9th st.

Houses, Bldgs. to be Moved—33-V

READY to go, well built 5-rm. cottage at bargain. Will sell as is, or deliver. Owner on premises daily. 24x36 frame. 1843 Arapahoe, 1 blk. W. of Hoover, nr. Washington.

MODERN COSY house, 4 rms., 2 bedrms. Also 3-rm. house & double garage, 2516 KENT ST., north of Temple, bet. Coronado & Rampart.

5-RM. house in good condition for sale, to be moved off lot at once. 1206 E. 51st st. HU. 1004-J.

MOD. 5-rm. bung., 2 bedrms., hdw. floors; mirror doors, patio, firepl. 3999 La Salle, cor. Santa Barbara.

2 MODERN bungs., 5-rm. each, 4323 & 4337 Sunset Blvd. HO. 0305.

BEAUT. little 4-rm. bungalow, tile sink, etc. 908 W. 74th st. HO. 0305.

$175 BUYS good 5-rm. plastered hse. at 1152 E. Pico St. HO. 0305.

GOOD 4-ROOM HOUSE, BARGAIN. 1422 N. KINGSLEY DR.

BOATS, YACHTS, ETC.— Sale, Exchange, Etc. —38

PRESSED for cash. Sac. $3000 boat for best offer over $400. YO. 8980.

WANTED— Miscellaneous —34

BOOKS BOUGHT HOLMES BOOK CO. 814 WEST 6TH ST. TEL. TR. 2285

AVOID THE CONGESTION OF THE TIMES TELEPHONE SWITCHBOARD BY TELEPHONING YOUR SUNDAY ADS FRIDAY OR EARLY SATURDAY. 7:30 P.M. IS CLOSING HOUR FOR ALL CLASSIFICATIONS. METropolitan 0700.

OFFICE FURNITURE, store and restaurant equipment wanted! CASH! **Call HUmbolt 5011**

WANTED—Several sections Kardex, must be cheap. Also mahog. flat top desks. Call VA. 9895.

WANTED — USED OFFICE FURN. CALL HALSTEAD, WE. 5385.

RESTAURANT fixtures wanted for cash. Will remove at once. Call 52251

DESKS, 3 flat or roll-top, also files, safes. Cash. Mr. Hirsch, MU. 9508.

NEED furn. for several offices. Pay cash. MR. WAITE. TR. 3734.

POULTRY AND SUPPLIES— Pigeons, Rabbits, Dogs

Poultry and Supplies —44

ORDER your heavy laying strain pullets now, at less than brooding cost. 2000 2 mos. accredited W. L. pullets, 50c each; 1000 3 mos. 75c; 1000 famous Fontana strains 5 mos. $1.25 delivered. Back of 813 W. Victory Blvd. or P. O. Box 315, Burbank.

3000 W.L. pullets, fine laying strain, 3½ mos., 80c; 4 mos., 90c each, delivered. 10331 Sunland ave., Roscoe. Phone Burbank 8721-J-5.

FOR sale—3200 Poehlmann Petaluma pullets, White Leghorn, FINEST in COUNTRY. Mail address, 930 Evergreen st., Burbank.

ALL varieties of thoroughbred baby chicks on hand every day. REDWING HATCHERY 2046 E. Florence. DE. 6893.

POULTRY WANTED Highest prices paid. Call anywhere. City Poultry, 2923 E. Hope. AT.6263.

POULTRY WANTED — ALL KINDS. Will call anywhere. STAR POULTRY, 1250 E. 22nd st. HU.0654.

BABY chicks today, 200 R. I. R. Cook, 514 W. Kelso, Inglewood. Ph. 1061W

PETS AND SUPPLIES— For Sale, Exchange, Wanted

Birds —46-A

NEW beautiful reed bird cage & stand, enameled orange & black. Barg. at $7.50. 3845 WISCONSIN ST.

PARROT & cage $20. Guaran. rollers. Hendryx breeding cage. MU. 4092.

Dogs —46-C

GREAT Dane for sale. 12 months, pedigreed. 127 Holmby ave., Westwood Hills. Ph. Santa Monica 32033.

POLICE pup, pedigreed, beaut. female, 6 mo. Fine stock, $30. AX. 4564.

PEKINGESE, from Imperial Palace, China. 1926 Marvin Av. WH. 2998.

FLAT nose Pekingese puppies for sale. Fine ped. stock. OL. 4951.

WIRE puppies. Grand Oaks strain. 2970 Blanche st., Pasa. Colo. 1897.

PEDIGREED Schnauzer, 1 yr. old, fine house dog. 526 N. IRVING BLVD.

REG. Great Dane, mother & puppy. 2625 E. Grand ave., Huntington Pk.

HOUSES— For Sale

Miscellaneous —50

FOR SALE OR EXCHANGE Florida Home of Tito Schipa

FAMOUS TENOR OF CHICAGO CIVIC OPERA COMPANY

Wonderfully located in the city of DAYTONA BEACH, Florida, within two blocks of the ocean and the celebrated racing beach, only one block from exclusive golf links and surrounded by the beautiful homes of Florida's elite.

This substantial artist's home is situated on a corner lot 100x125 feet, facing south and east, and has well-kept lawn, shrubs and flowers. It is exceptionally well constructed, artistically finished and decorated; hardwood floors throughout; basement under entire house; hot-air furnace; tiled baths—in fact, modern in every particular.

There are TEN ROOMS, including a large entrance and reception hall, living room 18x32, large dining rm., morning room, kitchen, four large bedrooms, three bathrooms, extra large closets, linen closet, garage with two-room servant's quarters attached.

ALL FURNISHED in exquisite taste, ready for occupancy; including living and dining room furnishings complete, radio and Victrola, handsome bedroom suites, including twin beds in two rooms, large ten-foot cedar chest in hall, rugs throughout, morning room and kitchen furnishings complete.

CUT TO THE QUICK
7 ROOMS 2 BATHS
UNIT HEAT—Refrigerator.
TOTAL PRICE $7350.

You must have $2000 cash. No trades. Lot 48x135. Hand made tile roof. A gem of Spanish artistry. ¼ sawed oak floors. Real fireplace, Mahogany trim. All rooms hand decorated in oil. Marvelous tile kitchen. 2 sinks. 2 tile baths, 2 stall showers. Bkfst. room with table, chairs and sideboard. Sprinkler system. 2-car garage. Yard fenced. BUY OF BUYS. OX. 1187; eves., OX.3637.

$16,000 937 SO. LONGWOOD AVE. 2-Story Stucco Home. Lot 60x250. WA. 1952.

7 RMS., 2 baths, cor. $10,500. $1000 dn. Sac. $3000. No agts. WH. 3821. 366 N. Harper. 1 blk. No. Bev. Blvd.

HOMES taken in on foreclosure for amount of forcloure. McANULTY, 1200 So. Hill. WE. 5361.

NEW 8-ROOM WONDER HOME LOS FELIZ DISTRICT WILL SACRIFICE. OWNER, OX.5249

$150 DN. $3750. 5 rms., mod. Owner, 4903 Eldred. GA. 3320.

$7000, 7 rms., cor. lot, west of Western. Must sell. Owner, OX. 7924.

West and Northwest —30-A

WILL SACRIFICE

MY BEAUTIFUL TWO-STORY SPANISH FOR PRICE OF BUNGALOW

Seven large rooms, two tiled baths, electric refrigeration. Never occupied. Beverly-La Brea district. Owner, OR. 1211.

7 ROOM SACRIFICE $6950

Owner says sell. 7-room English new home. Unit heat, Frigidaire, ¼ sawed floors, indirect lighting. A marvelous buy. Should sell for $8500. Will take $6950 with $2450 down. Near Sunset & Doheny. ROBERT A. KLEIN & CO., INC. 6601 Wilshire Blvd. ORegon 1241.

EXCEPTIONAL OFFERING

My beautiful 7-room Norman English, two tile baths, unit heat, double garage. Never occupied. Exclusive community; one block from Beverly Blvd. "Now open to the sea." Owner. OR. 1211.

WEST PICO DISTRICT
6 rooms, Spanish $5650
WILSHIRE DISTRICT
6 rooms, English $8500
7 rooms, Spanish $7500
7 rooms, English $7950
ALL REAL BUYS worthy of your investigation. See Mr. Banks. 5126 W. PICO. OR. 1191.

GRAB THIS

Owing to marital trouble, owner is selling her $1500 equity in 5-rm. bungalow at astonishing sacrifice. Located ½ blk. from Lincoln Blvd. 910 Nowita Pl., Venice. Call between 10 & 4.

New Windsor Square

Furnished 2-story home, 9 rms., 3 baths; lot 70x135. Priced for quick sale. Open for inspection. WHitney 5623. WAshington 9526.

BEVERLY HILLS PROPERTY We have single residence, income residence and business property, improved and unimproved, priced to sell quickly. Reasonable terms. WH. 4613.

SACRIFICE

Attractive new Spanish home, 7 rooms, 2 baths, double garage, lot 50x150, Glenville Square dist. Bargain at $11,500. Call Own., OX.2636

A REAL SNAP

HOUSES— For Sale

East and Southeast —30-C

BIG sacrifice, 4 stucco houses, modern, up-to-date, 5 & 6 rms. Wonderful homes, best of location, blk. of Baker & Atlantic Blvd., blk. of bank, stores, theaters, high & grammar schools. $4750 to $5750. Must be seen to be appreciated. Owner, O. H. Clemenson, 6527 Clarkson Ave., Bell, Calif. Ph. DE. 7673 or DE. 9943.

North and Northeast —30-F

4-RM. stucco, close to everything. $3650, terms. Bayer, 214 S. 3rd st., Alhambra. Phone 3114-W.

HOLLYWOOD— For Sale, Exchange, Etc.

NEW YEAR SPECIAL

8-room Spanish view home. Transportation within 30 feet. Beautiful wrought-iron imported tile work. 3 up-to-the-minute baths, 2 colored tile. Extra guest lavatory, 4 fine hand-painted bedrooms. Inside roller screens throughout. Typical Spanish decorations in reception hall, living-room, dining-room & breakfast-rm. Priced to sell at $17,500. Will take clear property in exchange up to $5000 & some cash. Phone HO. 1346

A REAL OPPORTUNITY

Modern 5-rm. home N. of Wilshire Blvd. 2 bedrms., large living rm., tile bath & sink, hwd. flrs., 2-unit heaters and garage. Acquired thru foreclosure by Mortgage Company, who authorize sale at $4850. Only $500 cash.

320 SOUTH WILLAMAN DRIVE 3 BLKS. E. OF ROBERTSON BLVD. PHONE OXford 0410.

A REAL BARGAIN This beaut. 7-rm. Spanish home, liv. rm. 18x26, 2 full baths, unit heat & Frig. ON FINE CORNER IN HANCOCK PARK. This will interest you AT A PRICE YOU WILL APPRECIATE. ONLY $17,500. TERMS, OR WILL CONSIDER SOME TRADE. A. R. ARNOLD, REALTOR 625 NO. LA BREA AVE. OR. 1184

H. P. Jenkins, Realtor

Exchanges a Specialty. BETTER BUILT HOMES 8001 SANTA MONICA BLVD. CRestview 4186—4187.

GARAGE & APARTMENT SITE Central, north Hollywood Blvd. Near 6 apts. without garage. Other lots, incomes and homes. Also insurance and loans. GR. 9107. 1855 Cherokee. J. C. CHRISNEY, Licensed Broker.

Hollywood Apartments

Located in best residential section, 6 apts., completely furnished. Price $35,000. Consider small residence or ranch. Mr. Meservey, CAp. 1714.

Forced Sale January 10

Elegant 2-story Spanish home, 6 rooms, 2 baths, valued at $13,500. Must sell at $8800. 1505 N. Western ave., Room 208. GR. 7964.

10-RM. hse., lge. cor., Los Feliz dist. Servant's suite over 2-car gar. Furn. or unfurn. Owner, 590016. 2326 N. Commonwealth ave.

NEW 6-rm. stucco, $7500 (worth $12,000,) $750 dn., $75 mo. WOOD, 126 W. 3rd st. FAber 5509; or Agt., 11358 or 11610 Ventura Blvd.

LAUREL CANYON home. Owner's bus. requires immediate removal to S.F. Cost $11,500. BIG SACRIFICE for quick sale. 8616 Lookout Mt. ave.

3-STORY brick business block, just completed, near Western av. & Melrose. Consider some exch. HO. 3700.

5-RM. stucco, dbl. gar. Lot 50x135, on Crescent Heights Blvd. ½ blk. S. M. Blv. $8950. Terms. CR. 8362.

FOR SALE to close estate—Business frontage, 52x164 ft. to alley. 7175 Sunset Blvd. Terms.

LLOYD Place lot, 122, near Doheny. Guy Seaman, 2839 Van Ness, Fresno

N.E. COR. Normandie-Romaine, dbl.

GLENDALE— For Sale, Exchange, Etc.

Glass Sun Room

NEW 2-STORY STUCCO

HAND-MADE RED TILE ROOF TWO FULL TILED BATHS ELECTRIC REFRIGERATION

$10,250—$1000 CASH

EIGHT SPLENDID ROOMS, tiled entrance hall, tiled stairway, large oval top plate window, French doors opening to walled patio, large living room, light on three sides; beautiful dining room, large breakfast room, bedroom with tiled bath downstairs; three large bedrooms opening to balconies, large colored tile bath, separate tiled shower upstairs. Exclusive ROSSMOYNE section. The largest, finest and best arranged home ever offered for the price. Open Sun.

Greenlaw Realty Co.

148 So. Brand. Douglas 9201.

8 ROOMS, $5900. Modern Spanish, very modern, nr. car & high school. $750 down. 116 SOUTH BRAND. Douglas 2590.

NEW 7-rm. stucco. Elec. refrig., furnace. $6850. Mrs. M. L. Tight, 440 N. Glendale Ave. Douglas 1687.

COMP. GLENDALE RENTAL LIST. 306 N. CENTRAL AV. Doug. 9576.

BURBANK— For Sale, Exchange, Etc.

NO down payment, home to responsible parties. Heart Magnolia Park. $6000. $60 mo. Attractive Spanish stucco home. F. M. WELLINGTON. 1914 Olive st., Burbank 403.

BURBANK, B zone, nr. Whitnall and Burbank Blvds. Resale sac. GL.7616.

PASADENA— For Sale, Exchange, Etc.

5, 6 RMS., NEW STUCCOS Complete, beautiful, nr. everything. $4675, $500 dn. Assts. pd. Sterling 8709. Owners. 1787 Glen Ave., Pasadena.

BARGAIN—Handy location. Dandy 5-rm. house, gar. Fine lot. 1709 Fiske.

ALHAMBRA— For Sale, Exchange, Etc.

BIGGEST BARGAIN in Alhambra. 3-bdrm. home. Lot 75x150. Owner must sell this week. MAKE OFFER. FORBES CO., 6 N. Garfield. Ph.2260

SAN MARINO— For Sale, Exchange, Etc.

NEW 8-room Spanish home, 1 block north of drive. Owner, ME. 2407 or Terrace 3382.

SOUTH PASADENA— For Sale, Exchange, Etc.

$3000 LEVEL residential lot, near schools, library, 2 car lines. C. A. DODGE, owner. TU. 8363.

EAGLE ROCK— For Sale, Exchange, Etc.

NEW Spanish modern stucco, 7 rms., dbl. gar., close in, lot 50x150. $7000. terms. 5137 Hartwick st. AL. 5685.

HIGHLAND PARK— For Sale, Exchange, Etc.

7-RM. home, 2 baths, 3 bedrms., mahog. finish, plate glass windows. Gar. Cor. lot 50x150. Family orchard. $7500, $1000 dn. A real buy. 5230 Monte Vista st. GArf. 6683.

HUNTINGTON PARK— For Sale, Exchange, Etc.

WILL sell four lots on Cuddy st., 150 ft. east of State st., in Huntington Park, for $4500 cash and will guarantee to buy back in two years for $5130, thereby giving you 7% int. on your money with a chance of making more with the increase in value of property. E. J. Denman,

CITY LOTS AND LANDS— For Sale —53

CUT TO THE CORE 150x267 HOLMBY HILLS ESTATE OVERLOOKING BEL AIR, SUPERB Ocean and mountain view. TOTAL PRICE $17,000.

Present owner acquired on a trade deal and is willing to accept this price for quick action. Surrounded by improved properties valued from $75,000 to $500,000. Investigate this value now. Call Bainbridge, OXford 2913. Eves. DU. 3837.

BUSINESS LOTS on Florence ave. So. front, between Vermont and Hoover. 25'x100', 20 ft. alley, $2250, subject to street assessments. Terms. GEO. H. PECK, 1364 So. Hill st. Ask for Mr. Hill. WE. 6091.

SACRIFICE—1st 2 lots So. of Washington Blvd. on Clyde ave., 1 blk. from school. Good for apts. or bung. court. Real buy. Owner, 2322 Clyde ave. Off 5000 Washington Blvd.

LOT—MUST SACRIFICE Cor. La Brea & Mansfield, city, buying property. Will trade for duplex or flat. Campbell, WH.5867, WA.9039

APT. cor. 75x140, close in. Must sell acct. death in family. HO. 6634.

SACRIFICE beaut. hillside lot, 3 min. from heart Hollywood. HE. 9930.

APARTMENT, FLAT PTY.— For Sale and Exchange —54

GENUINE VALUE

Apartment or flat lot, cut to $7000, wonderful rental district, NR. HARVARD MILITARY & LOYOLA COLLEGE. Yellow or red car lines. 15 min. out by auto. F. M. RUNKLE, sole agent. 2982 W. Pico. EM. 0638.

NEW BRICK APARTMENT HOUSE 24 units. Best loc. in town, close in. Must be sold or traded off, due to disagreement of partners. Elaborately furnished. Fully rented. Anyone taking advantage of this opportunity must have at least $10,000 in cash. EM. 0841.

BIG BARGAIN

On account of illness, must sell at once my beautiful apartment court. 595-038.

NONRESIDENT has well located West Side apartment lot. Sell under val. Address D, box 182, Times Office.

BUSINESS PROPERTY— For Sale —55

AN UNUSUAL OPPORTUNITY Owner has priced for quick sale splendid business corner, located at heavy traffic intersection, lot 80x165, improved with seventy-thousand-dollar store, office and apt. bldg. Good leases. One of few chances to get close-in property. Terms or part cash and trade. ORegon 8725.

Wilshire Blvd. Bargain

Golden opportunity to buy main intersecting corner direct from owner at 1920 price! Must sell!! In S. Monica, where next movement is on, too! TUcker 3128.

Best Buy On Pico

Corner E. of Fairfax, $270 front ft. See Jacobsen & Alcorn Realty Co. 5126 W. PICO BLVD.

1725 WALL ST. Right downtown, close to the big bldgs. Mod. house on big unrestricted lot. I sure need money, so HURRY! Only $9750. OWNER, ph. WE. 9860.

½ PRICE for bus. cor. on San Pedro & 80 st. 49x136 to alley. 4-rm. bung. $4650. $2500 dn. $21.50 mo. 7211 S. SAN PEDRO.

SACRIFICE sale business lots, development major traffic artery. Small investment—quick profit. See 2414 W. Santa Barbara av. Eve. ME.0999

BEVERLY BLVD.

$5000 cash will handle fine location with small income. OR. 1220.

INCOME $355 mo. excel. downtown bus. prop., leased. Must sac. Price $40,000. Owner, 335 S. Alvarado.

S.E. COR. 100 st. & Figueroa. 100x150, best buy on Fig. Milligan Realty Co. 10012 S. Figueroa. YO.7744

SUBURBAN PROPERTY— For Sale

ACRE AVOCADO ...

Sixty families ... take one-acre ... 20 minutes from ... Tujunga-Sunland ... ment down and ... for five years ... tually dwell upon ... prove with trees.

Architectural ... proven avocado ... gas and electricity ... Frostless region ... cultured people ... on those terms ... ture of unlimited ... because of ... roundings. Home ... cade Building, Los ...

HIGHLY improved ... country home ... Latham, 942 E. ...

Arcadia

FOR Sale—New French ... 9 rooms, stucco ... baths; tiled; all ... canvas & hand ... rage. Beautiful ... scaped. Located on ... Anita Drive & ... 14 miles east Los ... $15,000; $7000 ... T. Joyce, owner ... Monrovia. Tel. ...

$350 CASH, bal. ... Pr. $3750 ...

6-rm., mod., ... terms. 3900 Baker ...

Gardena

LARGE lot, Vermont ... lots, cor. near Vermont ... ft. store ... Also ranches & ... dena Realty Co. ...

La Crescenta

HOMES, acreage ... 3611 Michigan ...

Verdugo

5 ACRES of oak ... yon. $6000. Ph. WA. ...

BEACH PROPERTY— For Sale

Long Beach

4-ROOM STUCCO— ... Between 7th and ... I have sold ... places in the ... Price $3650. ... 42 Locust, Long Beach ...

POULTRY AND RANCHES— Ranches for Sale

WONDERFUL

Chicken ranch 17 mi. ... the finest thing ... answer to your ... & a home beautiful ... & roof. A-1 hwd. ... hand-decorated walls ... to school, cafe, P.O. ... rounded by ... & estates ... mts. from roof ... 1950 hens ... also rabbits ... When fully stocked ... yearly income ... cut price from ... if sold at once ... mtgs. you have ... own property ... A. Herrington ... Foothill Blvd., Duarte ... rovia, Black 324.

LET YOUR HENS ... TRY FARM FOR YOU ... STAY with your JOB ... We DEVELOP your ... FARM, PLANT ... TREES and VINES ... POULTRY HOUSE ... and MARKET ... over to you all PAID ... an EARNING BASIS ... experience enabling ... Write for free ILLUSTRATED LITERATURE. Address ...

SUBURBAN PROPERTY—

PALOMARES HEIGHTS AT ENCINITAS

FOR ASTHMA

BEACH PROPERTY—

POULTRY AND RABBIT—

WONDERFUL

BOULDER DAM

COUNTRY PROPERTY—

$155 Per Acre

LITTLE FARMS

Fertile 5 Acres

ACRE TRACT

ORANGE, LEMON, WALNUT

Small Avocado Estates

5 AC. ORANGES

STOCK, DAIRY RANCHES—

REAL ESTATE—

KNOCKING AGAIN

ACREAGE, SUBDIVISION—

WANTED—

Here's Your Chance

The Frank Meline Co.

Wanted Real Est., Houses

REAL ESTATE—

N. Spaulding Flat

WILSHIRE BLVD.

REAL ESTATE—

A GREAT IMPERIAL RANCH

ANOTHER GOOD RANCH

I WANT A HOME

Phone OXford 8014

Exclusive Laughlin Park

Colorado River Water

Millions of $ $ $

Want Bung. or Vacant

Want Glendale Court

WILSHIRE BLVD. LOT

EXCHANGES

W. M. GARLAND & CO.

Orange G. Glendora

Harbolt—The Trader

REAL ESTATE—

BEVERLY HILLS FINEST

And Most Up-To-Date

14 ROOM SPANISH DUPLEX

BERKELEY, CALIF.

KELLS & GRANT

CLINCH & THURTLE

HARRY GROSSMAN

FOR SALE OR TRADE

Want Bung. or Vacant

WANT EASTERN

HOLLYWOOD LOT

Hollywood Bus. Property

16 Units Income $7000

WILL SELL

Or Exchange For Lot

Trade With Builder

TWO APT. HOUSES

WILSHIRE DUPLEX

Brand New Apt. Bldg.

REAL ESTATE—

NEW DUPLEX

TO LOAN—

N. Y. MONEY 6%

Or 7% No Commission

PRIVATE MONEY ON MORTGAGE ONLY

MONEY AT 5½% & 6%

Thomas Mortgage Co.

BUILDING LOANS

$2500 to $50,000

IMPORTANT!

Pacific Mtg. Guaranty Co.

6%—Money—7%

6% Our Own Funds 7%

Robbins Little and Roy E. Naftzger

5½%—6%

SMITH & SONS, INC.

Safe, Worry-Proof Loans

6%—Money to Loan—7%

BUILDING LOANS

We Finance Completed Properties

$15,000 TO $20,000

Have Cash to Loan—6%

MONEY IN ONE DAY

MONEY TO LOAN

12% Trust Deed Money

Wm. McBurney, Jr.

6% Straight Loans 7%

GUARDIAN MTG. CORP.

6—7—8%

PRIVATE MONEY

TO LOAN—

WE MAKE FULL

60% LOANS

ON IMPROVED REAL ESTATE AT

6% TO 8%

Continental Bond and Investment Co.

GET BANK LOAN

NO COMMISSION

CALIFORNIA BANK

Mortgage Loan Departm't

Building Loans

Ralph G. Wolff Co.

5½% AND 6% LOANS

3—5 or 10 Years

Winter Investment Co.

60 PERCENT LOANS

CONSTRUCTION LOANS

AND Refinancing

OUR OWN FUNDS

Torrance Finance Co.

10-YEAR LOANS

Or Shorter Periods

Refinancing or Construct'n

6—6½—7—8%

Keystone Bldg. Loan Assn.

Private Money

QUICK ACTION

5¼% TO 6%

HAVELOCK C. BOYLE

7% MONEY

MONEY IN 1 DAY

MY OWN MONEY

70% Valuation

La Bonte & Ransom

OUR OWN FUNDS

6 AND 7% MONEY

6% Money for Mtg. Loans

Liberal Vacant Loans 8%

TO LOAN—

7%

5 YEAR

STRAIGHT LOANS

(NO PAYMENTS ON PRINCIPAL)

MONTHLY PAYMENT LOANS

We Will Consider

Logan F. Metcalf Co.

$50 TO $500

PROVIDENT LOAN ASSOCIATION

846 S. Broadway

New Orpheum Bldg.

Entire 3rd Floor

MONEY TO LOAN

Diamonds & Jewelry

A. B. COHN & BRO.

HARRISON FINANCE

2820 S. Fig'roa. VE. 4164

AUTO LOANS

1811 S. Figueroa

SAVE 50%

OTT FINANCE CO.

DONALDSON

MONEY WANTED—

MONEY WANTED—

Want $40,000 1st T. D.

$10,000 AT 12%

First Lien Trust Deeds

Conservative Investor

MORTGAGES—

PRIVATE PARTY TODAY

20% AND SAFETY

$600 DISCOUNT

WE PAY CASH

35% DISCOUNT

Trust Deeds Wanted

Unusual Opportunity

$4000 T.D. DISC. $800

302 BANK COM. BLDG.

MORTGAGES—

$1500 DISCOUNT

STOCKS AND BONDS—

MINES AND MINING—

APARTMENT, HOTEL

Sickn's Compels Quick Sale

WILSHIRE NR. PARK

LISTEN TO THIS

WILL TRADE T'S

BUSINESS INVESTMENT—

AN OPPORTUNITY

BUSINESS OPPORTUNITIES

$100 A DAY

BUSINESS OPPORTUNITIES
Of Many Kinds
In Alphabetical Order

Miscellaneous —85

DISTRIBUTORS

For several States wanted for: CALIFORNIA GRAPE JUICE COMPOUND (BRICK.) One brick makes one gallon juice. Port, Sherry, Muscatel flavor. No violation Volstead Act; twice successfully established in Federal courts, although government chemist testified having made 15% wine from it. Easy seller; 100% profit to distributor. Trained salesmen, averaging $10,000 monthly business, available. Responsible parties call on Karl Offer, Alexandria Hotel, January 4th, or write: 235 9th st., San Francisco, Calif.

THINK what the Boulder Dam means to Southern California. You have longed for the opportunity to invest in a business where the profits are assured. A million dollar syndicate is now being formed by corporations to purchase strategic corners & income properties on major boulevards in Los Angeles. Need a responsible third partner, some capital, to assist in this program of expansion. Address D, box 100, Times Office.

HAVE YOU A

Corporate or Finance

problem in organizing your Co. or interesting capital in your project? Consult us; management in 10th year here; staff of over 25 yrs. experience; N. Y. connections. CAL. CORPORATION SERVICE, 340-48 Roosevelt Bldg., 7th and Flower. (Largest Co. of kind on Coast.)

FORTUNES WILL BE MADE IN

BOULDER DAM LAND

Need more money for purchase and sale of BOULDER DAM LAND. This is a ground-floor chance for a man or woman with little money to make big profits. Address EE, box 256, Times Office.

To Secure Capital

We invite consultation. Companies organized, projects promoted, financial campaigns conducted, community philanthropic, business counselors. No projects too large [illegible]

[illegible]

INSANITY BARS UP AT HOSPITAL

Mental Cases Not Accepted Without Warrant

Officials Take Action to Avoid Mistakes

Collins Case Mix-up Cause of New Ruling

Authorities of the Los Angeles County General Hospital yesterday informed all peace officers of the county that asserted insane persons will not be admitted to the institution in the future until a warrant of arrest, issued by a magistrate and based on a sworn complaint and affidavit of insanity, has been properly served.

The position taken by Dr. Martin G. Carter, in charge of the psychopathic ward, is based on an opinion by the County Counsel that an officer deviating from the procedure might be sued for damages for false imprisonment, unless detention is authorized by warrant of arrest.

The opinion and subsequent rule of the hospital follows the case of Mrs. Christine Collins, mother of the missing Walter Collins, who was placed in the psychopathic ward by police when she refused to accept an impostor as her child.

Capt. Jones of the juvenile missing persons' bureau was temporarily suspended from duty after several official hearings for placing Mrs. Collins in the ward, and the grand jury took up the investigation. The jury reconvenes today, and it is understood that a report on the investigation will be made before the 1928 jury retires.

WHEAT WIZARD TO AID RUSSIA

(Continued from First Page)

feet wide extending from Los Angeles to San Francisco.

"At present it is my understanding that the soviet government wants to produce grain on this huge tract in the approved American fashion. To do this it will require an investment of $100,000,000 in American machinery, the construction of roads, railroads, and the expenditure of countless thousands in improvement work in Russia. Almost everything needed must come from the United States."

In discussing the problem before him Mr. Campbell declared that before the revolution Russia exported 12,540,075 long tons of grain, of which 4,173,800 tons was wheat. This huge amount was exported after the country had fed its own people. Since the revolution little or no grain has been exported and some has been imported from the United States and other countries.

"The growing of a huge grain crop in Russia will in no sense upset our own market," declared Mr. Campbell. "While it is true," he continued, "that if grain is raised in large quantities and exported, much of it will invade markets to which we now export, still we will continue to get our full share of the business.

FAITH IN HOOVER

"I believe that for the next eight years under President Hoover, the farmer will enjoy the same degree of prosperity that industry has enjoyed in the past. I also believe that with the election of Mr. Hoover, farm land has increased fully 25 per cent in value and that Mr. Hoover has a farm plan which will go far toward the solution of the farm problem."

Much of the initial work in connection with the huge Russian plan has already been done, according to Mr. Campbell, by Russian engineers. "These are the things that I want to go over with them," declared the American wheat grower. "I want to check their plans," he said, "and then apply American methods to what they want to do."

Mr. Campbell pointed out that while millions of tons of grain were exported by Russia before the revolution also every ton of it was raised by hand labor of the most primitive type. "With American methods in full operation," the wheat grower said, "there is no way of telling how much grain the country can raise."

From what was told Mr. Campbell by the Russian commission, the government does not intend to remain in the grain-growing business, but wants to first show the Russian farmers that wheat can be raised by better methods than now employed and then teach them how to farm in American style.

Mr. Campbell, as well as being the chief engineer and president of the largest wheat ranch in the world, declared with pride when interviewed regarding his Russian appointment that the Campbell family has raised forty-seven consecutive wheat crops without a failure.

HENRY OUT AS ROSE FETE HEAD

(Continued from First Page)

but who has remained in the background while Henry took active command.

While these two likely prospects for the presidency probably have their own reasons for not appointing Henry to the committee, the fact that Henry's failure to reach an agreement with the University of Southern California athletic officials whereby the Trojans would play in the Rose Bowl game has aroused a storm of protest and dissatisfaction probably would have something to do with exertion of pressure from outside sources to forestall such an appointment.

The fact that Henry alone was responsible for the selection of Marco Hellman, Los Angeles banker, as grand marshal of the Tournament of Roses parade this week, thereby breaking a precedent which had decreed that only a Pasadenan should be so honored, also would have a bearing on the appointment, it was said.

Henry has been a director of the association and of the football committee since 1920. He declared that his reason for not being a candidate for the presidency again was because of transfer of his business activities to Los Angeles and he could not spare sufficient time from his business here to properly attend to the duties of chief executive of the tournament association.

FILM DANCER WILL BE MARRIED

Happy Pair Wear "7" On Their Rings

[P. & A. phot~]

Lina Basquette and Peverell Marley

WHEN Peverell Marley, cinematographer for Cecil B. De Mille, appeared at the marriage-license bureau yesterday to file a notice of intent to wed Lina Basquette, motion-picture actress, he wore on the third finger of his left hand a gold ring with a large black setting inset with the figure 7. The bride-to-be also wore a ring of the same design and with the same figure.

Then it was learned from the lips of the groom-to-be that the mystical figure 7 has played no small part in the lives of the young people.

For it was on December 7, 1927, that Miss Basquette stepped forth to be picture by Marley in playing her part in the "Godless Girl." They met, grew interested in each other and fell in love. Next came the proposal and now the marriage, which is to be performed on the 7th inst.

It will take place in the All-Saints Church, Beverly Hills, at 11 a.m.

Miss Basquette gave her age as 21 and her name as Lina Copeland Basquette Warner. She is the former wife of Sam Warner, who died several years ago. Marley gave his age as 28 and his residence as 6620 Franklin avenue.

The pair left the Courthouse refusing to divulge where they will spend the honeymoon.

June Collyer, who, with Miss Basquette, was one of the 1928 Wampas baby stars, will stand with the bride when the wedding takes place. Arthur Edeson, also a cinematographer, will serve as best man. Miss Basquette will be given in marriage by her stepfather, Ernest Belcher, dance impresario. It was announced that only immediate family members and a few intimate friends of the couple will attend the ceremony and reception.

STOCK YARD PAYMENTS SET RECORD

More Than $250,000 Goes to Shippers for One Day; Year's Total $30,000,000

More than $250,000 was paid to stockmen of California and Utah for live stock at the Los Angeles Union Stock Yards yesterday. Most of the cattle run yesterday came from Utah and forty Utah stockmen and farmers accompanied their stock to market on two stock trains, which arrived in Los Angeles on New Year's Day, according to J. A. McNaughton, vice-president and general manager of the Los Angeles Union Stock Yards.

During the last year, stockmen who shipped their cattle, calves, hogs and sheep to the Los Angeles Union Stock Yards received a total of more than $30,000,000, according to figures compiled by Mr. McNaughton. A large share of this sum went into Los Angeles trade channels and reflects the importance of the live stock and meat-packing business to all Los Angeles trade interests.

Traffic Tangle Solution Plan Wins Approval

A solution for traffic congestion at Seventh street and Boyle avenue, about which the Automobile Club of Southern California has made complaint, has been approved by the Board of Public Utilities and Transportation. The suggestion by J. W. Walters, assistant chief engineer, and approved by General Manager J. O. Marsh, is the installation of a south-to-west curve in addition to the north-to-west curve at an estimated cost of $9000.

Complaint is that Los Angeles Railway Company cars block traffic at the intersection on the wrong side of the street because there is no other way for the cars to get into town. Installation of the additional curve would remedy the situation, it is asserted, and a committee of the utilities body will confer with the railway and the automobile club officials on some form of agreement for the improvement.

PRIZES OFFERED BABIES

Forty - five healthy California youngsters will carry off prizes in the first annual baby contest and children's health exhibition the 13th inst. in Los Angeles College of Chiropractic, 918 Venice Boulevard. Dr. Charles H. Wood, chairman of the event, ordered fifteen medals and thirty ribbons yesterday. Judges will be the members of the State Board of Chiropractic Examiners and Dr. Wood.

SOUTH DAKOTANS INVITED

Former residents of South Dakota are invited to attend the January meeting and social gathering of the South Dakota State Society this evening at the Disabled Veterans' Hall, 246 South Hill street. A program and dancing will occupy the evening.

OKLAHOMANS TO MEET

A reunion of former residents of Oklahoma will be held next Tuesday evening in the Veterans' Hall, it was announced yesterday. There will be a program, dancing and roll call.

RAILWAY TO TELL ABOUT COAST LURE

More Than $1,000,000 to Be Spent in Advertising by Union Pacific This Year

Three-fourths of a million dollars to tell the East about the West and an increased amount to tell Southern California about the national parks just one night's ride from Los Angeles is to be expended this year by the Union Pacific System in its advertising. Announcement of the plans of the transcontinental line was made yesterday by F. W. Robinson, vice-president.

F.W. ROBINSON

A total of 569 newspapers and twenty-five national magazines is to be used. In the eleven western States served directly by the Union Pacific a total of 254 newspapers will be used and in the territory east of the Mississippi River 315 metropolitan newspapers have been scheduled and in the latter newspapers Southern California and its attractions are to be featured.

"More than $1,000,000 will be spent by the Union Pacific in advertising California and the West in 1929," said Mr. Robinson. "In the year just closed we expended approximately the same amount."

LIBRARY ANNOUNCES LECTURES IN GERMAN

The foreign-book department of the Los Angeles Public Library offers the sixth of a series of twelve free lectures in German under the direction of Prof. William Diamond of the University of California at Los Angeles, it was announced yesterday. Herr Hans Demuth, editor of the California Staats-Zeitung, will be the first lecturer, and will discuss "Functions of the German-American Press" tonight at 8 p.m.

AERIAL FRAUDS CHECK PLANNED

State Seeks to Curb Unsound Promotions

Aircraft Operators Asked to Co-operate

Scores of Local Companies Formed in Year

Capt. I. L. Hiler, head of a special department created by Corporation Commissioner Friedlander to handle aviation enterprises, last night asked the California Aircraft Operators' Association to assist the State in its efforts to prevent frauds in the promotion of aerial projects.

The association is composed of officers of air companies throughout California, and Hiler's request was made at a meeting of the association at the Los Angeles Athletic Club.

COMMITTEE NAMED

The meeting was primarily called for a discussion of plans for the sale of air service, advertising, costs, insurance and tariffs. Committees were appointed to make investigations and prepare reports on each of these subjects. A committee was also named to consider the advisability of aircraft legislation.

According to Hiler, the corporation department, realizing that air navigation is to be an important competitor in the transportation field, has adopted a liberal policy with respect to the granting of stock-selling permits to aviation companies, but is insisting that promotions of this kind be backed by men of experience who are willing to share with the public in the financial risks involved.

COMPANIES FORMED

Indicating the rapidity with which Southern California is taking a leading part in areonautics, Hiler quoted departmental figures to show that in 1928 seventeen companies organized in this vicinity to manufacture airplanes, three to manufacture airplane motors, fifteen to establish air lines, four to conduct flying schools, seven to sell aircraft and accessories, one to establish an airport and one to engage in the repair of airplanes.

Co-eds Will Show Styles for Campus

What the well-dressed co-ed on the university campus will wear in 1929 will be displayed this afternoon at the University of California at Los Angeles, when the Associated Women Students present their annual fashion show at 1 p.m. in Millspaugh Hall auditorium. According to Dorothy Parker, vice-president of the Associated Women Students, who is in charge of the show, the traditional sign, "No Men Allowed," will be hung outside of the auditorium, with husky co-eds standing by to enforce the rule.

The 1929 fashion show will differ from previous affairs in that it will be presented in the form of a stage skit. The scene is laid in a sorority house, with all of the fashion models acting as members. The models will first appear in morning attire, following this with sports wear, dinner dresses, and finally, attire for formal occasions. The models will wear their own clothes.

Sixty-six women students will appear in the show.

ALUMNI IN APPEAL

Northwestern Graduates Urged to Attend Dinner Tonight

Owing to a clerical error which delayed the sending out of written personal notices, the Los Angeles Alumni Club of Northwestern University made a special appeal to the newspapers yesterday to announce an informal dinner at the University Club at 6:30 o'clock tonight for Leslie M. Gooder, president of the General Alumni Association of Northwestern, who is visiting in the city.

Efforts are being made to connect with Dick Hanley, Northwestern football coach, one of the coaches for the eastern all-star team that played at San Francisco recently, to have him at the dinner with Mr. Gooder to show some motion pictures of Northwestern's football team in action. Reservations for the dinner may be made with Armand Monaco, president of the local Northwestern club, at MEtropolitan 3968.

MRS. WYMAN WILL DEMONSTRATE TODAY

Simple but appetizing dishes will be demonstrated today at 2 p.m. in the Southwest Building, 130 South Broadway, by Mrs. Mabelle (Chef) Wyman. Mrs. Wyman will respond to three request recipes in her demonstrations, which will cover kidney stew, oyster omelet, Italian onion tarta, schaum torte and sunshine cake.

PAIR SEIZED AS AGITATORS

Student and Dry Cleaner Accused of Handing Out Communist Mass Meeting Handbills

Meyer Baylin, 24 years of age of 427 North Townsend avenue, who says he is a student at the University of California at Los Angeles, and Emile Rabin, a dry cleaner, 21, of 2624 Michigan avenue, were arrested by Detective Lieutenant William Hynes of the police intelligence bureau yesterday as Communist agitators.

Both youths, Lieut. Hynes said, are members of the Young Workers' Communist League and recently have been seeking to enroll students at local universities as members of their organization.

Hynes found them yesterday morning at Vermont and Monroe avenues distributing handbills announcing a mass meeting of Communists to be held tomorrow night in a local hall. He promptly arrested them under the city ordinance prohibiting the distribution of bills without a permit.

The handbills, which the detective said the men were careful to give only to U.C.L.A. students, were captioned: "Demonstrate Against Capitalist War!" and were addressed to "young workers and students." They said that ten years have passed since the deaths of Karl Liebknecht and Rosa Luxemburg, who "lost their lives in the struggle for better living conditions against capitalist plutocracy and for a workers' and farmers' government. Who are Liebknecht and Luxemburg?" These and other questions, the handbills went on, will be answered at the mass meeting.

Baylin and Rabin will be arraigned at 10 a.m. today in Municipal Court.

JEWISH GROUP[S] PLAN MEET[ING]

Welfare Organizations ... Societies to ...

Joint Session Will be ... Sunday Afternoon

New Cottage for Girls ... Dedicated Formally